See page 6.

STARKE'S POCKET ALMANAC

AND

GENERAL REGISTER

FOR

1880

Being Bissextile or Leap Year.

THIRTY-NINTH YEAR OF PUBLICATION.

J. THE[illegible] PUBLISHER AND PROPRIETOR.

[illegible] Street, [illegible]

[illegible]

THE A[illegible]

Forme 1633-7500-7-17

24

Bibliothèque de la Ville de Montréal

AA82
S

CITIZENS

Insurance Company

OF CANADA.

FIRE, GUARANTEE, LIFE, ACCIDENT.

FOUNDED 1856.

CAPITAL, (fully subscribed) $1,188,000

HEAD OFFICE:

179 St. James Street, - - MONTREAL.

Directors:

SIR HUGH ALLAN, *President.* — HENRY LYMAN, *Vice-President.*

N. B. CORSE, ANDREW ALLAN, | ROBERT ANDERSON, J. B. ROLLAND.

GERALD E. HART, *General Manager.* — ARCHD. McGOUN, *Sec'y-Treas.*

The Life Branch and its funds are entirely distinct from the other departments. The most rigid economy is practised, to give the assured the greatest possible amount of profits. **Send for Table of Rates.**

Insure against General Accidents, Railway Accidents, Personal Injuries, Death by Accident.—**$5** will secure **$1000** and a weekly indemnity. *Short Term* Accident Policies issued.

A small premium will guarantee the fidelity of employees. Combined Life and Guarantee Policies at very low figures. Fire risks taken on every class of property.

Agencies in all the principal Towns.

ROYAL INSURANCE COMPANY.

FIRE and LIFE.

OFFICES:

Corner Notre Dame St. and Place d'Armes.

CAPITAL	$10,000,000
ANNUAL INCOME upwards of	5,000,000
FUNDS INVESTED	11,000,000
Invested in Canada for Protection of Canadian Policy Holders (Deposit with Government) nearly	400,000

This Company has the largest surplus of Assets over Liability of any Fire Insurance Company in the world.

FIRE DEPARTMENT.

All descriptions of Property insured against Losses Damage by Fire at moderate rates.

Insurances on Dwellings and their contents effected on favorable terms.

Losses promptly settled without reference to the Home Office.

LIFE DEPARTMENT.

Assurances on Lives granted on favorable terms, and unquestionable security is offered to Policy-holders. Besides the large Subscribed and Paid-Up Capital of the Company, Assurers have Additional Security in the UNLIMITED LIABILITY of a Wealthy Proprietary.

Tables of Rates, Proposal Forms, and full information can be obtained on application to the undersigned.

M. H. GAULT, M.P.,
W. EATON,
Chief Agents for Canada.

J. KENNEDY,
Inspector.

E. E. SCOTT, M.D., *Medical Examiner.*

STARKE'S

POCKET ALMANAC

AND

GENERAL REGISTER

FOR

1880

Being Bissextile or Leap Year.

THIRTY-NINTH YEAR OF PUBLICATION.

J. THEO. ROBINSON, PUBLISHER AND PROPRIETOR,

54 St. Francois Xavier Street,

MONTREAL.

LIVERPOOL & LONDON
AND
GLOBE
INSURANCE COMPANY.

LIFE AND FIRE.

Assets, - - - - - -	**$30,500,000**
Funds Invested in Canada, -	**900,000**
Government Deposit for Security of Canadian Policy Holders.	**150,000**

Canada Board of Directors:

Hon. Henry Starnes, Chairman. Thomas Cramp, Esq., Dep. Chairman.
Sir Alexander T. Galt, G.C.M.G. Theodore Hart, Esq.
George Stephen, Esq.

G. F. C. SMITH, Resident Secretary.

RISKS ACCEPTED AT CURRENT RATES.

HEAD OFFICE, CANADA BRANCH:

16 Place d'Armes, Corner of St. James St.,

MONTREAL.

CONTENTS.

	PAGE
Almanac, &c.	1-27
British Ambassadors Abroad, and Foreign Ambassadors in England	218
Bank Holidays	2
Banks in Canada	137-151
" Foreign Agents of	143
Government Departments at Ottawa :—	
Governor-General of Canada, &c.	215
Governor's Secretary's Office	226
Department of Justice	226
" Militia and Defence	233
" Customs	227
" Finance	226-227
" Public Works	233
" Railways and Canals	233-234
" Inland Revenue	231
" Secretary of State	229
" Marine and Fisheries	234-235
" Postmaster-General	235-236
" Agriculture	236
" Interior	231-232
Collectors of Customs for the Dominion	227-229
Customs Tariff	66-104
Council of Arts and Manufactures, Province of Quebec	181
Courts of Justice	105-114
Chronological Cycles	2
Dental Board of Examiners, Province of Quebec	181
Dominion Public Buildings—Engineer's Office	233
Emigration Agents for the Dominion in Europe	236
Emigration Agents in the Dominion	236
Eclipses	1
Epochs	1
Festivals—Moveable	2
Jewish	2
Fish and Game Laws of Canada	258-261
Geological Survey	236-237
Her Majesty's Household	210-211
Imperial Government and Chief Officers of State	211-212
Inspectors of Inland Revenue, District	231
Inspectors of Ports and Collectors of Customs	227-229
Library of Parliament	226
Members of the Privy Council and Officers	216-217
" Senate of Canada and Officers	217-220
" House of Commons and Officers	220-226
" Legislature of Ontario and Officers	237-241
" Legislature of Quebec and Officers	241-247

	PAGE
Members of the Legislature of Nova Scotia and Officers.	247-249
" Legislature of New Brunswick and Officers	250-252
" Legislature of Manitoba and Officers.	255-256
" Legislature of Prince Edward Island and Officers	252-253
" Legislature of British Columbia	256-257
" Legislature of Newfoundland	253-255
" North West Territory	257
Masonic	185 & 257
Militia	127-130
Notarial Board, Province of Quebec	120
Official Arbitrators	233
Patent Branch	236
Prince of Wales' Household	211
Registrars of Counties	115-116
Stamp Duties	37
Superintendents, &c, of Indians	231
The Queen and Royal Family	208-209

MONTREAL.

Adulteration of Food	57
Agricultural and Horticultural Societies	161
Banks, Local Officers, and British and Foreign Agents.	137-151
Bank Stock List, Canadian	146
Bar, Members of	116-120
Benevolent Institutions	161-164
Boards of Trade, Dominion and Montreal	152
Building Societies	159-160
Carriages, Cartage, &c., Rates of	42
Cemetery Company, Mount Royal	161
Churches, Chapels, &c	173-179
City Passenger Railway	155
Clubs	182-184
Colleges and Schools	168-173
Coroners for the District of Montreal	122
Commissioners for receiving Affidavits for Sup. Court	121-122
Commissioners for taking Affidavits in Quebec for Ont.	122
Commissioners for taking Affidavits in London, Eng., for Ontario and Quebec	123
Commissioners to Administer Oaths to Public Officers.	123
Commissioners to grant Passports	114
Consulates	136
Corn Exchange Association	152
Corporation of Montreal and Officers	38-55
Customs Tariff of Duties	66-104
Dental Board of Examiners	131
Dispensary	134

	PAGE
Duties Payable on Licenses, &c.	57
Excise Duties	56
Fares for Coaches, Cabs, &c.	42
Fire Department	50
Fire Alarm Telegraph Signal Boxes	51-55
Food Inspectors	59
Foresters, Ancient Order of	189
Gas Inspector's Office	154
Grand Trunk Railway	155
Harbour Commissioners and Officers	61
Herschell's Weather Table	3
Hospital, Montreal General	134
" University Lying-in	135
" Women's	135
" Hotel Dieu	135
Inland Revenue	56
Immigration Agents	136
Institutions, Literary and Scientific	180-181
Inspectors of Produce, &c.	153-154
Investments, Canadian	146-147
Jewish Festivals	2
Justices of the Peace	123-124
Loan and Mortgage Companies	157-159
Marriage Licenses	123
Masonic	185-187 & 257
Medical Colleges and Schools	132-133
Militia	127-130
Mining Companies	157
Montreal Stock Exchange	154
National Societies	164-165
Notaries, City of Montreal	121
Odd-Fellows	188
Orange Order	188-189
Pharmaceutical Association for Province of Quebec	131
Physicians and Surgeons	130-131
Physicians, Homœopathic	131
Police Magistrates	113
Police Force, City and River	114
Post Office	28-37
" Money Orders	34
Post Office Savings Bank	36
Protestant B'd of School Commiss'rs & B'd Exam'rs	171
Public Companies	155-161
Pharmaceutical Association	131
Recorder's Court	114
Religious Societies	179-180
R.C. Board of School Commissioners	171
River Police	114
Steamship and Steamboat Companies	155
Tariff of Pilotage	60
Tariff of Rates and Dues, Harbour of Montreal	62

	PAGE
Tariff of Cartage	42
Tariff for Hackney Coaches	42
Taxes, Municipal	40-42
Telegraph Companies	156-157
Temperance Societies	166-168
Water Works, Regulations and Tariff	44-50
Weights and Measures Insp'n Office, City Weigher, &c.	154

CITY OF QUEBEC.

Adulteration of Food	193
Banks	197
Board of Trade	192
Consulates	193
Courts of Justice, Terms, &c	105-114
Corporation Officers	191
Crown Timber Office	192
Customs Department	194
Exchange	192
Fire Alarm Signal Boxes	194-195
Harbour Commissioners	192
Inland Revenue Office	192
Inspection of Weights, Measures and Gas	193
Justices of the Peace	196
Post Office	191
School Commissioners	197
Supervisors of Cullers	192

OTTAWA CITY.

Banks	199-200
Benevolent Institutions	203-204
Board of Trade	199
Corporation	198
Custom House	198
County and Judicial Officers	202
Courts	200-202
City Registry Office	200
Coroners	202
County of Carleton Registry Office	202
Fire Brigade and Alarm Signals	204-205
Inland Revenue Office	198
Justices of the Peace	200
Military and Volunteer Militia Force	206-207
Miscellaneous	207
Post Office	205
Religious Societies	203-204
Water Works Commissioners and Officers	199

ADVERTISEMENTS.

PAGE

Accident Insurance Co. of Canada, Ed. Rawlings.. *Cover* and xi.
Akerman, Fortier & Co. 192*d*
Brush, George, Eagle Foundry 16
Bryson, T. M., & Co 98
Barry, Smith & Co 224*a*
Caledonian Engine Works, John McDougall 160*d*
Campbell's Quinine Wine, Medical Hall 12
Canada Guarantee Co. E. Rawlings, Manager, 2*nd Page Cover*.
Canada Paper Co. 4
Citizens Life, Accident, Guarantee & Fire Insurance Co.
i. and *Head of Pages*.
Commercial Union Assurance Co., F. Cole, Gen'l Ag't.. 128*a*
Confederation Life Association of Canada } 32*a*
H. J. Johnston, Provincial Manager. }
Copland & McLaren. Cement, Fire Clay Goods, &c..... 80*a*
Currie & Co., W. & F. P., Iron, Steel, Tin, &c 268
Cook's Friend..... *Foot of Pages* and 8
Castle, Thomas 224*c*
Dawes & Co., Brewers..... 160*a*
Dawson Bros., Bookbinders, &c..... 32*b*
Dominion Line of Steamships..... 128*c*
Dominion Paper Co 80*c*
Devins' Worm Pastilles 126
Devins, R. J 125-126
Dominion Annual Register and Review for 1879..... 214
Drysdale & Co., W., Booksellers and Stationers..... 14
Dominion Metal Works 26
Egyptian Bitters, Thos. H. McLean 192*b*-192*c*
Esterbrook Steel Pen Co..... 128*d*
Eagle Foundry, George Brush..... 16
Fair, John 128*b*
Gardner & Son, Novelty Works. 96*a*
Guardian Fire and Life Assurance Co..... 96*b*
Garth, Chs., & Co..... 26
Gray, Henry R..... .... 32*d*
Hope & Co., James, Stationers, &c., Ottawa 201
Imperial Fire Insurance Co., Rintoul Bros .. *Cover* and 6
Indexed Maps..... 24
Jacob's Lithogram .... 22 and *Foot of Pages*.
Johnson, William, & Co..... 192*a*
Liverpool and London and Globe Insurance Co..... iv
Luby's for the Hair 125
Lyman, Sons & Co., Lyman's Quinine Wine..... 10
McGarvey, Owen, & Son, Furniture..... ..... 80*b*
McLean, Thomas H., Egyptian Bitters..... .....192*b*-192*c*
Merriam, G. & C..... 18
McDougall, John, Caledonian Works..... 160*d*
Miller Bros. & Mitchell, Machinists..... ..... 128*b*
Morton, Phillips & Bulmer, Bookbinders & Stationers.. 96*c*

	PAGE
Milk of Magnesia	126
Munn & Co	190
Morgan, H. J	214
North British & Mercantile Insurance Co., Fire & Life	*Cover.*
Novelty Engine Works, Gardner & Son	96*a*
Notman & Sandham	160*b*
Ocean Express Co., London. T. M. Bryson & Co., Agents	98
Oswald Bros., Stock Brokers	145-148
Parks & Son, Wm., St. John, N.B., Cotton Yarn, &c	32*c*
Phœnix Fire Assurance Co., of London	xii
Patents	190
Parkes, J. G	224*b*
Royal Canadian Insurance Co., Fire and Marine	160*a*
Royal Insurance Co., Fire and Life	ii
Robinson, J. Theo., Printer	65-135-207
Rogers & King	96*d*
Savory & Moore's Household Medicines	20
Scottish Commercial Fire Ins. Co., Thos. McKay, Agent	32*a*
Simpson, Hall, Miller & Co	80*d*
Salycilic Medicine Company	224*d*
Sutherland, Millar & Co., Stationery and Account Books	224*a*
Taylor & Simpson, Official Assignees and Accountants	4
Webster, Thomas, Merchant Tailor	24
Webster's Unabridged Dictionary, G. & C. Merriam	18
Wiseman, J. L	160*c*
Walker, J. H	224*c*
Washburne & Co	224*d*

GRAY'S

SYRUP OF RED SPRUCE GUM

PREPARED FROM

THE CANADIAN RED SPRUCE GUM,

For Coughs, Colds, Loss of Voice, Hoarseness, Bronchial and Throat Affections.

ITS remarkable power in relieving certain severe forms of Bronchitis, and its almost specific in curing obstinate hacking Coughs, is now well known to the public at large. In this Syrup (carefully prepared at low temperature), containing a large quantity of the Tonic, Expectorant, Balsamic and Anti-spasmodic effect of the Red Spruce Gum are fully preserved.

For Sale at all Drug Stores.

THE ACCIDENT

INSURANCE COMPANY OF CANADA.

HEAD OFFICE, [illegible] ST. JAMES STREET, MONTREAL.

President: SIR A. T. GALT.

Vice-President: JOHN RANKIN, Esq.

THE ACCIDENT is the only Purely Accident Insurance Company in Canada; its business is more than twice that transacted by all the other Canadian Companies combined; it has never contested a claim at law and is THE ONLY CANADIAN COMPANY which has made the SPECIAL DEPOSIT WITH GOVERNMENT for the transaction of Accident Insurance in the Dominion.

IMPORTANT TO MERCHANTS AND OTHERS TRAVELLING.

The Permits of this Company cover both FATAL and NON-FATAL Injuries received in EUROPE, or ON BOARD SHIP crossing the Atlantic.

Accident Insurance commends itself especially to Merchants and Business Firms as a necessary form of insurance on the partners and heads of departments. An accident befalling either of them may be of material moment to the house. [illegible] may be provided against [illegible] and the sudden loss of a valuable member of the firm may be of vital financial [illegible] if the [illegible] it a charge on their [illegible] such a [illegible] and the trifling cost of the provision can never be laid at the door of injudicious or extravagant expenditure, [illegible] for Fire Insurance (without which a firm would be [illegible]) but on the contrary, would not fail to be regarded by creditors as an evidence of prudence and forethought. [illegible] injury may not be [illegible] firm can, by the [illegible] Company [illegible] being [illegible] Member [illegible] years [illegible] years [illegible] rate [illegible]

EDWARD RAWLINGS, Manager.

PHŒNIX

Fire Assurance Company

OF LONDON.

ESTABLISHED IN 1782.

The Company has no nominal Capital, the liability of the Shareholders being unlimited, but keep on hand a customary balance exceeding £2000,000 Sterling, for the payment of Fire Losses only.

GILLESPIE, MOFFATT & Co.

GENERAL AGENTS

FOR THE

DOMINION OF CANADA.

CHIEF OFFICE,

No. 12 ST. SACRAMENT STREET.

R. W. TYRE,

Manager.

THE CITIZENS INSURANCE CO.—Fire, Life, Guarantee and Accident. Capital $1,182,000.

ALMANAC, &c.

EPOCHES.

Of the Mundane Era	5883
Of the vulgar Christian Era	1880
Since the discovery of America	388
Since the discovery of Quebec	272
Since the Treaty which confirmed the possession of Canada to the British	114
Of the Reign of Her Majesty Queen Victoria	43

THE SEASONS.

		d.	h.	m.	
Vernal Equinox begins	March	20	0	5	mo.
Summer Solstice "	June	20	8	24	ev.
Autumnal Equinox "	September	22	10	56	mo.
Winter Solstice "	December	21	5	10	mo.

Tropical Year is 365 days, 5 hours, 52 minutes.

ECLIPSES DURING THE YEAR 1880.

During this year there will be six eclipses—four of the sun and two of the moon.

I.—On the 11th of January there will be a total eclipse of the sun, but, as it will not be visible in these parts of the Dominion, it is not necessary to say anything more, except that its greatest obscuration will be discerned at San Francisco about 4 o'clock evening.

II.—On the 22nd of June there will be a total eclipse of the moon not visible in Montreal, but will be visible west of Washington, in those places where the moon is in full above the horizon.

III.—On the 7th of July there will be an annular eclipse of the sun, invisible.

IV.—On the 1st of December there will be a partial eclipse of the sun, invisible.

V.—On the 16th of December there will be a total eclipse of the moon, visible in Vancouver Island, but not in Montreal.

VI.—On the 31st of December there will be a partial eclipse of the sun. It will be visible in Montreal, beginning at 7.15 in the morning, and ending about 10 minutes past 9.

MORNING AND EVENING STARS.

Venus will be Morning Star until the 13th of July, and Evening Star until the 31st of December. Mercury will be a Morning Star until the 14th of February; afterward, until the 28th of March, an Evening Star. Mercury will also be Evening Star from 2nd June to 5th August, and from the 17th of September to the 23rd of November.

THE COOK'S FRIEND BAKING POWDER.
"Best in Use." See Advt. page 8.

THE CITIZENS INSURANCE CO.—ACCIDENT BRANCH.—
TIME REQUIRED AT VERY LOW RATES.

CHRONOLOGICAL CYCLES.

Dominical Letters	D & C	Julian Period	6393
Golden Number	19	Jewish Year, commencing 30th September	5640
Jewish Lunar Cycle	16	Roman Indiction	8
Epact or Moon's Age	18	Mahommedan Year	1297
Solar Cycle	13		

MOVEABLE FESTIVALS.

Septuagesima Sunday,	Jan. 25	Easter Sunday	Mar. 28
Sexagesima "	Feb. 1	Low Sunday	April 4
Quinquagesima "	" 8	Rogation Sunday	May 2
Ash Wednesday	" 11	Ascension Day	" 6
Quadragesima Sunday,	" 15	Whitsunday	" 16
Mid-Lent	Mar. 7	Trinity Sunday	" 23
Palm Sunday	" 21	Corpus Christi	" 27
Good Friday	" 26	Advent Sunday	Nov. 28

JEWISH FESTIVALS—1880—5640-5641.

Feb.	25	Fast of Esther.
"	26 & 27	Pureem.
March	27 & 28	First day of Passover.
May	16 & 17	Sebuot—Feast of First Fruits.
Sept.	6 & 7	New Year, Anno Mundi 5641.
"	15	Kipur—Day of Atonement.
"	20 to 28	Tabernacles.
Nov.	28	Hanuca—Feast of Dedication.

HOLIDAYS OBSERVED IN PUBLIC OFFICES.

Circumcision	Jan. 1	Corpus Christi	May 27
Epiphany	" 6	St. Peter and St. Paul	June 29
Annunciation of V.M.	Mar. 25	Dominion Day	July 1
Good Friday	" 26	All-Saints' Day	Nov. 1
Ascension Day	May 6	Conception of B.V.M.	Dec. 8
Queen's Birthday	" 24	Christmas Day	" 25

BANK HOLIDAYS IN ONTARIO.

Sundays, Christmas Day, New Year's Day, Ash Wednesday, Good Friday, Easter Monday, the Queen's Birthday, Dominion Day, and each day appointed by Royal proclamation as a general fast or thanksgiving day.

JACOB'S PATENT LITHOGRAM.
See Advt. page 28.

ACCIDENT POLICIES ISSUED FOR ANY LENGTH OF
Agencies in all principal towns.

HERSCHELL'S WEATHER TABLE.

The following table, constructed upon philosophical considerations on the attraction of the sun and moon in their several positions respecting the earth, and confirmed by experience of many years actual observation, furnishes the observer, without further trouble, with the knowledge of what kind of weather there is the greatest possibility of succeeding, and that so near the truth, that in very few instances will it be found to fail:—

MOON.	SUMMER.	WINTER.
If it be New or Full Moon or the Moon entering into the First or Last Quarter, at 12 noon, or between 12 and 2	Very rainy	Snow and rain.
2 and 4, afternoon	Changeable	Fair and mild.
4 and 6, evening	Fair	Fair.
6 and 10, "	Fair, if wind at N. W. / Rain, if wind at S. or S.W	Fair and frosty, if wind N. or N.E. / Rain or snow, if wind S. or S.W.
10 and 12, night	Fair	Fair and frosty.
12 and 2, morning	Fair	Hard frost, unless wind S. or S.W.
2 and 4, "	Cold frequent showers	Snow and stormy.
4 and 6, "	Rain	Snow and stormy.
6 and 8, "	Wind and rain	Stormy weather.
8 and 10, "	Changeable	Cold rain if wind W.; snow, if E.
10 and 12, "	Frequent showers	Cold, with high winds.

THE COOK'S FRIEND BAKING POWDER.
"Best in Use." See Adv. page 8.

THE CITIZENS' INSURANCE COMPANY.—FIRE, LIFE,
SIR HUGH ALLAN, President;

CANADA PAPER COMPANY,

(*LIMITED,*)

PAPER-MAKERS

AND

WHOLESALE STATIONERS,

374, 376 & 378 St. Paul Street,

MONTREAL.

MILLS AT SHERBROOKE, WINDSOR and PORTNEUF, P.Q.

TAYLOR & SIMPSON

Official Assignees and Accountants,

Commissioners for taking Affidavits to be used
in Quebec and Ontario,

353 NOTRE DAME STREET,

MONTREAL.

JOHN TAYLOR,
Official Assignee for the
City of Montreal.

ANDREW J. SIMPSON,
Official Assignee for the
District of Montreal.

JACOB'S PATENT LITHOGRAM.

See Advt. page 32.

GUARANTEE AND ACCIDENT.—CAPITAL, $1,182,000.
GERALD E. HART, General Manager.

JANUARY.

Named after the two-faced Roman Deity Janus.

PHASES OF THE MOON.

PHASES.	Quebec.	Montreal.	Kingston.	Toronto.	London.
D.	H. M.	H. M.	H. M.	H. M.	H. M.
Last Quar... 5	2 1 m.	1 55 m.	1 42 m.	1 31 m.	1 23 m.
New Moon..11	5 52 ev.	5 46 ev.	5 34 ev.	5 22 ev.	5 14 ev.
First Quar..19	1 52 m.	1 46 m.	1 34 m.	1 22 m.	1 14 m.
Full Moon..27	5 24 m.	5 18 m.	5 6 m.	4 54 m.	4 36 m.

DAYS. M.	DAYS. W.	EVENTS, &c.	THE rises	SUN sets	MOON r. & s.
1	Th	NEW YEAR'S DAY. *Circumcision*	7 46	4 20	8 58
2	F	Gen. Wolfe born.....1727	7 46	4 21	10 5
3	S	Cold wave, unprecedented in Canada '79	7 46	4 22	11 13
4	Su	*2nd Sunday after Christmas*	7 40	4 23	morn.
5	M	Edward the Confessor died.....1066	7 45	4 24	0 23
6	Tu	EPIPHANY, 12th *or Old Christmas Day*	7 45	4 25	1 36
7	W	Allan Ramsay, poet, died.....1757	7 44	4 27	2 52
8	Th	Insurrection at Red River.....1870	7 44	4 28	4 7
9	F	Napoleon III. died.....1873	7 44	4 29	5 19
10	S	Penny postage estab. in England..1840	7 43	4 31	6 22
11	Su	*1st Sunday after Epiphany*	7 43	4 33	sets.
12	M	Chief Justice Chase (U.S.) born..1808	7 42	4 34	5 58
13	Tu	Vancouver's Island ceded to H.B.Co '49	7 42	4 36	7 12
14	W	Halley, astronomer, died.....1742	7 41	4 37	8 24
15	Th	British Museum opened.....1759	7 40	4 38	9 32
16	F	Franklin born.....1706	7 40	4 39	10 37
17	S	Montreal Fire Alarm completed...1862	7 39	4 41	11 41
18	Su	*2nd Sunday after Epiphany*	7 39	4 42	morn.
19	M	General Lee born.....1807	7 38	4 43	0 43
20	Tu	Lt.-Gov. opened 1st Parl. P.Q.....1869	7 37	4 45	1 46
21	W	Bat. Isandula, Br. col. annihld. by Zls '79	7 36	4 47	2 47
22	Th	Duke of Kent, (Queen's Father) d. 1820	7 35	4 49	3 45
23	F	Duke of Edinburgh married.....1874	7 34	4 51	4 39
24	S	Frederick the Great born.....1712	7 33	4 52	5 27
25	Su	*Septuagesima.*—Consecration of Bishop	7 32	4 53	6 9
26	M	Bond, Montreal.....1879	7 31	4 54	6 45
27	Tu	Ottawa named seat of Government.1858	7 30	4 55	rises.
28	W	Paris Capitulated.....1871	7 29	4 56	6 49
29	Th	George III died.....1820	7 28	4 57	7 57
30	F	M. Grevy elected President of France '79	7 27	4 59	9 5
31	S	Ben. Johnson born.....1574	7 27	5 00	10 14

THE COOK'S FRIEND BAKING POWDER,
"Best in Use." See Advt. page 8.

1803. 1803.

IMPERIAL
FIRE
Insurance Company
OF
LONDON.

ESTABLISHED - - - 1803.

Subscribed Capital, - - -	£1,600,000 Stg.
Paid-up Capital, - - -	700,000 "
Rest, 31st December, 1878, -	715,916 "
Invested in Canadian Securities,	83,000 "

This being a FIRE Office only, the whole of its Assets and Uncalled Capital, amounting to £2,416,000 Stg., is available for the payment of FIRE LOSSES.

THREE YEARS' POLICIES ISSUED ON PRIVATE DWELLINGS, &c.

RINTOUL BROS.

GENERAL AGENTS,

6 HOSPITAL STREET, MONTREAL.

LIFE POLICIES OF EVERY DESCRIPTION ISSUED BY
in all principal towns.

FEBRUARY.

From the Latin Februo, to purify. Formerly, on the 15th of this month, the Romans held their great Feast of Expiation and Purifica on.

PHASES OF THE MOON.

PHASES.	Quebec.	Montreal.	Kingston.	Toronto.	London.
D.	H. M.	H. M.	H. M.	H. M.	H. M.
Last Quar... 3	10 51 m.	10 45 m.	10 33 m.	10 21 m.	10 13 m.
New Moon ..10	6 29 m.	6 23 m.	6 11 m.	5 59 m.	5 51 m.
First Quar ..17	10 57 ev.	10 51 ev.	10 39 ev.	10 27 ev.	10 19 ev.
Full Moon ..25	8 34 ev.	8 28 ev.	8 16 ev.	8 4 ev.	7 56 ev.

DAYS. M.	W.	EVENTS, &c.	THE SUN rises	sets	MOON r. & s.
1	Su	*Sexagesima*	7 27	5 1	11 26
2	M	Glasgow Bank Directors sentenced 1879	7 27	5 2	morn.
3	Tu	Horace Greeley born.....1811	7 26	5 3	0 40
4	W	Fort Nicholas destroyed by Allies..1856	7 25	5 4	1 53
5	Th	Sir Robert Peel born 1788	7 23	5 5	3 4
6	F	(7) Charles Dickens born.....1812	7 22	5 6	4 8
7	S	Pope Pio Nono died..... 1878	7 20	5 7	5 2
8	Su	*Quinquagesima*.....	7 19	5 8	5 47
9	M	Canada ceded to Britain.....1763	7 18	5 9	6 23
10	Tu	Queen Victoria married.....1840	7 17	5 11	sets.
11	W	ASH WEDNESDAY.....	7 16	5 13	7 10
12	Th	(11) Union of Upper & Lower Can. 1841	7 14	5 14	8 17
13	F	Dominion Parliament opened..... 1879	7 13	5 16	9 23
14	S	St. Valentine.....	7 11	5 17	10 28
15	Su	1*st Sunday in Lent*.....	7 10	5 18	11 30
16	M	Dr. Kane died.....1857	7 9	5 19	morn.
17	Tu	D'Israeli Ministry Formed.....1874	7 8	5 20	0 35
18	W	Canada Settled..... 1534	7 6	5 22	1 32
19	Th	Sir William Napier died.....1860	7 4	5 24	2 28
20	F	Pope Leo XIII elected 1878	7 3	5 25	3 19
21	S	Death of Shere Ali—Afghanistan..1879	7 1	5 27	4 3
22	Su	*2nd Sunday in Lent*.....	6 59	5 28	4 42
23	M	French Revolution began..... 1848	6 57	5 30	5 15
24	Tu	Handel born.....1684	6 56	5 32	5 44
25	W	Sir Christopher Wren died.....1723	6 54	5 34	rises.
26	Th	Tom Moore died.....1852	6 52	5 35	6 51
27	F	Longfellow born..... 1807	6 49	5 37	8 2
28	S	Indian Mutiny commenced.....1857	6 48	5 38	9 15
29	Su	*3rd Sunday in Lent*.....	6 46	5 39	10 28

THE COOK'S FRIEND BAKING POWDER.
"Best in Use." See Advt. page 8.

THE CITIZENS INSURANCE COMPANY.—ACCIDENT COMPENSATED. WEEKLY RELIEF

BEST IN USE!

THE

COOK'S FRIEND

BAKING POWDER

IS THE

Most popular Baking Powder in the Dominion,

BECAUSE

It is always of uniform quality.
It is just the right strength.
It is not injured by keeping.
It contains no deleterious ingredient.
It is economical, and may always be relied on to do what it claims.

The constantly increasing demand for the COOK'S FRIEND during the score of years it has been before the public, attests the estimation in which it is held by consumers.

MANUFACTURED ONLY BY

W. D. McLAREN,

55 College Street, Montreal.

RETAILED EVERYWHERE.

JACOB'S PATENT LITHOGRAM.

See Advt. page 28.

SURANCE—PERSONAL INJURIES, DEATH BY ACCIDENT AFFORDED. Agencies in all principal towns

MARCH.

Named after Mars, the reputed father of Romulus.

PHASES OF THE MOON.

PHASES.	D.	Quebec. H. M.	Montreal. H. M.	Kingston. H. M.	Toronto. H. M.	London. H. M.
Last Quar.	3	6 19 ev.	6 13 ev.	6 3 ev.	5 49 ev.	5 41 ev.
New Moon	10	7 59 ev.	7 53 ev.	7 41 ev.	7 29 ev.	7 21 ev.
First Quar	18	7 48 ev.	7 42 ev.	7 30 ev.	7 18 ev.	7 10 ev.
Full Moon	26	8 35 m.	8 29 m.	8 17 m.	8 5 m.	7 57 m.

DAYS. M.	W.	EVENTS, &c.	THE SUN rises	sets	MOON r. & s.
1	M	St. David's Day	6 45	5 42	11 43
2	Tu	Municipal Elections, Montreal	6 44	5 42	morn.
3	W	Peace of St. Stephano signed 1878	6 42	5 44	0 55
4	Th	Lord Dufferin arriv. at St. Petersb'g'79	6 40	5 45	2 1
5	F	Napoleon I died 1821	6 38	5 47	3 7
6	S	Elihu Burritt died 1879	6 36	5 48	3 44
7	Su	*4th Sunday in Lent*	6 34	5 49	4 22
8	M	(7) Admiral Collingwood died....1810	6 31	5 51	4 53
9	Tu	Americus Vespucius born 1451	6 29	5 53	5 22
10	W	Prince of Wales married 1863	6 27	5 54	sets.
11	Th	First Daily Newspaper printed ...1702	6 25	5 55	7 6
12	F	St. Gregory	6 24	5 56	8 11
13	S	Duke of Connaught married 1879	6 22	5 58	9 15
14	Su	*5th Sunday in Lent*	6 20	5 59	10 18
15	M	(14) N. P. Tariff introduced..... 1879	6 18	6 1	11 21
16	Tu	French Prince Imperial born 1856	6 16	6 2	morn.
17	W	St. Patrick's Day	6 14	6 3	0 17
18	Th	Princess Louise born 1848	6 12	6 4	1 9
19	F	Great Flood in Hungary 1879	6 10	6 5	1 56
20	S	Spring begins	6 9	6 7	2 37
21	Su	*6th Sunday in Lent.*—St. Benedict	6 7	6 8	3 12
22	M	Stamp Act passed 1765	6 6	6 9	3 42
23	Tu	National Gallery founded 1824	6 3	6 11	4 10
24	W	H.M.S. *Eurydice* capsized, 300 lost. '78	6 1	6 13	4 36
25	Th	Annunciation V. M.	5 59	6 15	5 1
26	F	Good Friday	5 57	6 16	rises.
27	S	(28) Dec. of war with Russia.....1854	5 55	6 17	8 11
28	Su	*Easter Sunday*	5 53	6 18	9 28
29	M	Great Fire in Jamaica.....1862	5 52	6 19	10 43
30	Tu	Dr. William Hunter died 1783	5 50	6 22	11 52
31	W	Peace declared at Paris.....1856	5 49	6 21	morn.

THE COOK'S FRIEND BAKING POWDER.
"Best in Use." See Advt. page 8.

ESTABLISHED 1803.

LYMAN'S QUININE WINE

In Dyspepsia, General Debility, Intermittent Diseases, and as a remedy in Fever and Ague, this preparation is invaluable.

AGENTS FOR THE DOMINION FOR

JORDAN'S

PURE

Norwegian Cod Liver Oil

FREE FROM ALL DISAGREEABLE SMELL AND TASTE.

PREPARED AT TRONDHJEM, NORWAY.

IN BOTTLES AND BULK.

Has obtained n merous Medals, including a Silver Medal at the Paris Exhibition, 1878.

LYMANS, SONS & CO.

Wholesale Druggists & Manufacturers,

382, 384 & 386 ST. PAUL STREET, MONTREAL.

JACOB'S PATENT LITHOGRAM.
See Advt. page 22.

Household Risks specially desired, for which low figures in all principal towns.

APRIL.

Derived from Aperire, to open, because in this month the whole business of Creation seems to be resumed.

PHASES OF THE MOON.

PHASES.	*Quebec.*	*Montreal.*	*Kingston.*	*Toronto.*	*London.*
D.	H. M.	H. M.	H. M.	H. M.	H. M.
Last Quar... 2	1 25 m.	1 19 m.	1 7 m.	0 55 m.	0 47 m.
New Moon .. 9	10 19 m.	10 13 m.	10 1 m.	9 40 m.	9 41 m.
First Quar ..17	2 26 ev.	2 20 ev.	2 8 ev.	1 56 ev.	1 48 ev.
Full Moon ..24	6 2 ev.	5 56 ev.	5 44 ev.	5 32 ev.	5 28 ev.

DAYS. M.	DAYS. W.	EVENTS, &c.	THE rises	SUN sets	MOON r. & s.
1	Th	ALL FOOL'S DAY. Bismarck born. 1814	5 16	6 22	0 53
2	F	Relief of Ekowe. Zulus defeated 1879	5 44	6 23	1 42
3	S	Richmond taken by Federals.....1865	5 42	6 24	2 24
4	Su	*1st Sunday after Easter*.....	5 41	6 25	2 56
5	M	Oxford-Cambr'g Boat Race. C. wins.'79	5 39	6 27	3 25
6	Tu	Canada discovered.....1499	5 37	6 29	3 50
7	W	Prince Leopold born.....1853	5 35	6 30	4 14
8	Th	Hudson's Bay Co. established.....1692	5 33	6 31	4 38
9	F	Lord Bacon died.....1626	5 32	6 32	sets.
10	S	Catholic Emancipation Bill passed.1829	5 30	6 33	8 5
11	Su	*2nd Sunday after Easter*.....	5 28	6 34	9 8
12	M	(11) Fort Sumpter bombarded 1861	5 26	6 36	10 6
13	Tu	Magdala stormed.....1868	5 24	6 37	11 1
14	W	Princess Beatrice born.....1857	5 22	6 38	11 49
15	Th	Great inundation at Montreal.....1861	5 20	6 40	morn.
16	F	Battle of Culloden.....1746	5 18	6 42	0 32
17	S	Brock's Monument destroyed.....1840	5 17	6 43	1 9
18	Su	*3rd Sunday after Easter*.....	5 15	6 44	1 40
19	M	Lord Byron died.....1824	5 13	6 45	2 9
20	Tu	Napoleon III born.....1808	5 11	6 47	2 35
21	W	Bishop Heber born.....1783	5 10	6 48	3 0
22	Th	Odessa bombarded.....1854	5 8	6 49	3 25
23	F	ST. GEORGE'S DAY.....	5 6	6 50	3 53
24	S	(23) First river steamer in port....1879	5 5	6 51	rises.
25	Su	*4th Sunday after Easter*.....	5 3	6 53	8 21
26	M	Parliament Houses burnt, Montreal.'49	5 2	6 55	9 35
27	Tu	Cardinal Cullen born.....1809	5 0	6 57	10 42
28	W	Chaucer died.....1400	4 58	6 58	11 37
29	Th	War with France declared.....1803	4 56	6 59	morn.
30	F	London University founded 1827	4 55	7 0	0 22

THE COOK'S FRIEND BAKING POWDER.
"Best in Use." See Advt. page 8.

THE CITIZENS INSURANCE CO.—STRICT ECONOMY IN
SIR HUGH ALLAN, President.

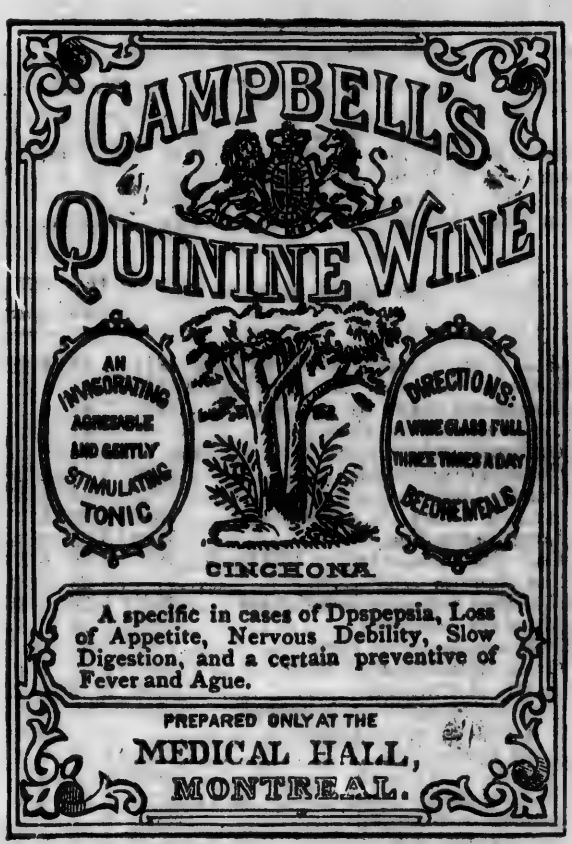

JACOB'S PATENT LITHOGRAM,
See Advt. page 22.

MANAGEMENT & LIBERALITY TO POLICY HOLDERS.
GERALD E. HART, General Manager.

MAY.

Named in honour of the Goddess Maia, mother of Mercury by Jupiter, and daughter of Atlas.

PHASES OF THE MOON.

PHASES.	D.	*Quebec.* H. M.	*Montreal.* H. M.	*Kingston.* H. M.	*Toronto.* H. M.	*London.* H. M.
Last Quar ..	1	9 4 m.	8 59 m.	8 47 m.	8 35 m.	8 27 m.
New Moon	9	1 28 m.	1 22 m.	1 10 m.	0 58 m.	0 50 m.
First Quar ..	17	5 35 m.	5 29 m.	5 17 m.	5 5 m.	4 57 m.
Full Moon .	24	1 51 m.	1 45 m.	1 32 m.	1 21 m.	1 13 m.
Last Quar ..	30	6 5 ev.	5 59 ev.	5 47 ev.	5 35 ev.	5 27 ev.

DAYS. M.	W.	EVENTS, &c.	THE SUN rises	sets	MOON r. & s.
1	S	First Ocean Steamship arrived 1879	4 54	7 00	0 58
2	Su	*Rogation Sunday*	4 53	7 1	1 17
3	M	Thomas Hood died 1845	4 51	7 3	1 54
4	Tu	Siege of Quebec raised. 1776	4 50	7 4	2 18
5	W	Hanlan-Hawdon boat race, Han. wins '79	4 49	7 5	2 42
6	Th	*Ascension Day*	4 47	7 7	3 6
7	F	Lord Brougham died 1868	4 45	7 8	3 32
8	S	(9) Stonewall Jackson died.....1863	4 43	7 9	4 1
9	Su	*Sunday after Ascension*	4 41	7 10	sets.
10	M	Battle of Spottsylvania 1863	4 40	7 11	8 54
11	Tu	Earl Chatham died 1778	4 39	7 12	9 45
12	W	Baron Liebig born 1803	4 37	7 13	10 29
13	Th	Barneveldt beheaded.....1619	4 36	7 15	11 7
14	F	Vaccination discovered 1796	4 34	7 16	11 40
15	S	Daniel O'Connell died.....1847	4 33	7 17	morn.
16	Su	*Whit Sunday*	4 32	7 18	0 9
17	M	Prince Talleyrand died 1838	4 31	7 19	0 35
18	Tu	Boswell died 1795	4 30	7 20	1 1
19	W	Columbus died 1506	4 29	7 21	1 25
20	Th	Sir George E. Cartier died.....1873	4 28	7 22	1 50
21	F	Riot at Montreal.....1832	4 27	7 23	2 20
22	S	Pope born 1688	4 27	7 24	2 53
23	Su	*Trinity Sunday* .....[Montreal,' 79	4 26	7 25	3 35
24	M	QUEEN'S BIRTHDAY, Great Review in	4 25	7 27	rises.
25	Tu	Fenians invade Canada 1870	4 24	7 28	9 24
26	W	Art Gallery opened—Montreal.....1879	4 23	7 29	10 15
27	Th	CORPUS CHRISTI—FETE DIEU.....	4 22	7 30	10 56
28	F	Mechanics' Bank suspended 1879	4 21	7 31	11 29
29	S	W. Pitt born..... 1779	4 21	7 32	11 57
30	Su	1st *Sunday after Trinity*.....	4 20	7 33	morn.
31	M	Dr. Chalmers died..... 1847	4 20	7 34	0 22

THE COOK'S FRIEND BAKING POWDER.
"Best in Use." See Advt. page 8.

THE CITIZENS INSURANCE COMPANY.—LIFE BRANCH.
RIGID ECONOMY PRACTISED.

DRYSDALE'S

Book & Stationery Warehouse.

WILLIAM DRYSDALE & CO.

BOOKSELLERS,

Stationers & Periodical Agents,

232 St. James Street,

Bill and Postage Stamps. MONTREAL.

COMMERCIAL PRINTING HOUSE

54 St. Francois Xavier Street.

SPECIAL ATTENTION
GIVEN TO
Insurance, Bank, Law
AND
Mercantile Printing.

J. THEO. ROBINSON,

Successor to J. STARKE & CO.

JACOB'S PATENT LITHOGRAM.
See Advt. page 32.

UNDOUBTED SECURITY IS AFFORDED AND THE MOST
Agencies in all principal towns.

JUNE.

Named after the Goddess Juno.

PHASES OF THE MOON.

PHASES.	D.	*Quebec.* H. M.	*Montreal.* H. M.	*Kingston.* H. M.	*Toronto.* H. M.	*London.* H. M.
New Moon	7	5 7 ev.	5 1 ev.	4 49 ev.	4 37 ev.	4 29 ev.
First Quar.	15	5 3 ev.	4 57 ev.	4 45 ev.	4 33 ev.	4 25 ev.
Full Moon	22	8 58 m.	8 52 m.	8 40 m.	8 28 m.	8 20 m.
Last Quar.	29	5 9 m.	5 3 m.	4 51 m.	4 39 m.	4 31 m.

DAYS. M.	W.	EVENTS, &c.	THE rises	SUN sets	MOON r. & s.
1	Tu	Prince Imperial of France killed..1879	4 20	7 34	0 47
2	W	Battle of Ridgeway.....1866	4 20	7 36	1 11
3	Th	Baron N. M. Rothschild died.....1879	4 19	7 37	1 36
4	F	George III born..... 1738	4 19	7 37	2 4
5	S	General Elections in Ontario 1879	4 18	7 38	2 35
6	Su	*2nd Sunday after Trinity*.....	4 17	7 39	3 12
7	M	Reform Bill passed.....1832	4 17	7 40	sets.
8	Tu	Nova Scotia settled.....1622	4 17	7 41	8 27
9	W	Charles Dickens died.....1870	4 17	7 42	9 8
10	Th	Jacques Cartier ar. at Newfoundl'd1534	4 17	7 42	9 42
11	F	George I died..... 1727	4 17	7 43	10 12
12	S	Paris Riots.....1418	4 16	7 43	10 39
13	Su	*3rd Sunday after Trinity*.....	4 16	7 44	11 8
14	M	Union of the Pres. Churches of Can. 1875	4 16	7 44	11 27
15	Tu	Hanlan-Elliott Bt Race, Hanlan wins'79	4 16	7 44	11 51
16	W	Duke of Marlborough died.....1722	4 16	7 46	morn.
17	Th	John Wesley born.....1703	4 16	7 46	0 18
18	F	Battle of Waterloo..... 1815	4 16	7 46	0 48
19	S	Kearsage sinks Alabama.....1864	4 16	7 46	1 24
20	Su	*4th Sunday after Trinity*.....	4 16	7 47	2 9
21	M	Longest day in the year.....	4 16	7 47	3 5
22	Tu	Montreal dines Lord Liscar.....1872	4 17	7 47	rises.
23	W	Telegraph Com. bet England & India'70	4 17	7 47	8 48
24	Th	ST. JOHN THE BABTIST.....	4 18	7 46	9 26
25	F	Battle of Bannockburn.....1314	4 18	7 47	9 57
26	S	George IV died.....1830	4 18	7 46	10 25
27	Su	*5th Sunday after Trinity*.....	4 19	7 46	10 50
28	M	Coronation of Queen Victoria 1838	4 19	7 46	11 14
29	Tu	ST. PETER AND ST. PAUL.....	4 20	7 46	11 39
30	W	Duke of Argyle beheaded.....1685	4 20	7 46	morn.

THE COOK'S FRIEND BAKING POWDER.
"Best in Use." See Advt. page 8.

THE CITIZENS INSURANCE COMPANY.—FIRE BRANCH.
All classes of Risks taken at moderate rates.

EAGLE FOUNDRY.

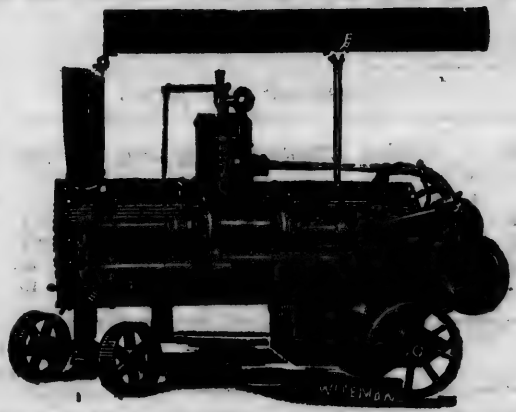

GEORGE BRUSH,

14 to 84

King and Queen Streets, Montreal,

MAKER OF

STEAM ENGINES

Steam Boilers, Hoisting Engines, Steam Pumps, Circular Saw Mills, Bark Mills, Water Wheels, Mill Gearing, Hangers & Pulleys, Hand and Power Hoists for Warehouses, &c. &c.

ALSO, SOLE MANUFACTURER OF

"Warrick's" Universal Engines, for Yachts, &c. and "Askwith's" Patent Hydraulic Lift,

AND AGENT FOR

"WATER'S" PERFECT STEAM ENGINE GOVERNORS,
and "HEALD & SISCO'S" CENTRIFUGAL PUMPS.

JACOB'S PATENT LITHOGRAM.
See Advt. page 32.

THE CITIZENS INSURANCE CO.—Fire, Life, Guarantee and Accident. Capital $1,186,000.

JULY.

From Julius, in memory of Julius Cæsar.

PHASES OF THE MOON.

PHASES.	D.	*Quebec.* H. M.	*Montreal.* H. M.	*Kingston.* H. M.	*Toronto.* H. M.	*London.* H. M.
New Moon	7	8 33 m.	8 27 m.	8 15 m.	8 3 m.	7 55 m.
First Quar	15	1 28 m.	1 22 m.	1 10 m.	0 58 m.	0 50 m.
Full Moon	21	4 14 ev.	4 8 ev.	3 56 ev.	3 44 ev.	8 36 ev.
Last Quar	28	6 53 ev.	6 47 ev.	6 35 ev.	6 23 ev.	6 15 ev.

DAYS. M.	W.	EVENTS, &c.		THE rises	SUN sets	MOON r. & s.
1	Th	DOMINION DAY		4 20	7 46	0 6
2	F	Sir Robert Peel died	1850	4 21	7 46	0 37
3	S	Battle of Gettysburgh	1863	4 22	7 46	1 12
4	Su	*6th Sunday after Trinity*		4 23	7 45	1 53
5	M	Princess Helena married	1866	4 23	7 45	2 40
6	Tu	(5) Battle of Chippewa	1814	4 24	7 44	3 33
7	W	Emperor Nicholas born	1796	4 25	7 44	sets.
8	Th	1200 houses burned at Montreal	1852	4 26	7 44	8 16
9	F	Cholera reappeared in Montreal	1834	4 27	7 44	8 43
10	S	Columbus born	1447	4 28	7 43	9 9
11	Su	*7th Sunday after Trinity*		4 28	7 43	9 32
12	M	Crimea Evacuated	1856	4 30	7 42	9 56
13	Tu	George Stephenson died	1848	4 30	7 41	10 21
14	W	French Revolution	1789	4 31	7 41	10 48
15	Th	ST. SWITHIN'S DAY		4 32	7 41	11 21
16	F	Cawnpore Massacre	1857	4 33	7 40	morn.
17	S	Dr. Watts born	1674	4 33	7 39	0 1
18	Su	*8th Sunday after Trinity*		4 34	7 38	0 49
19	M	British take Quebec	1629	4 35	7 37	1 49
20	Tu	(21) Battle of Bull's Run	1861	4 36	7 36	3 0
21	W	Robert Burns died	1796	4 37	7 35	rises.
22	Th	Garibaldi born	1807	4 38	7 34	7 54
23	F	The Canadas united	1840	4 39	7 33	8 24
24	S	Gibraltar taken	1704	4 40	7 32	8 51
25	Su	*9th Sunday after Trinity*		4 41	7 31	9 16
26	M	Lieut.-Gov. Robitaille appointed	1879	4 42	7 30	9 41
27	Tu	Battle of Talavera	1809	4 43	7 30	10 8
28	W	Austrian Troops enter Bosnia	1878	4 43	7 28	10 38
29	Th	Wilberforce died	1833	4 44	7 27	11 12
30	F	Battle of Plevna	1877	4 46	7 26	11 50
31	S	(30) Consolidated Bank suspended	1879	4 47	7 25	Morn.

THE COOK'S FRIEND BAKING POWDER.
"Best in Use." See Advt, page 8.

WEBSTER'S UNABRIDGED DICTIONARY.

From the London Quarterly Review.

"On the whole, this Dictionary, as it stands, is most respectable, and certainly THE BEST PRACTICAL ENGLISH DICTIONARY EXTANT."

NEW EDITION.

WEBSTER'S UNABRIDGED.

1928 Pages. 3000 Engravings.

Four Pages Colored Plates.

Now added a SUPPLEMENT of over

4600 NEW WORDS and MEANINGS, including such as have come into use during the past fifteen years—many of which have never before found a place in any English Dictionary.

ALSO ADDED, A NEW

Biographical Dictionary

of over 9700 NAMES

of Noted Persons, ancient and modern, including many now living, giving Name, Pronunciation, Nationality, Profession and Date of each.

GET THE LATEST.

NEW EDITION contains a Supplement of over 4600 new words and meanings.
Each new word in Supplement has been selected and defined with great care.
With Biographical Dictionary now added, of over 9700 names of Noted Persons.

GET THE BEST

EDITION of the best Dictionary of the English Language ever published.
Definitions have always been conceded to be better than in any other Dictionary.
Illustrations, 3000, about three times as many as in any other Dictionary.
The Dictionary recommended by State Superintendents of over 35 States and 50 College Pres'ts.
In Schools,—about 32,000 have been placed in Public Schools in the U. S.
Only English Dictionary containing a Biographical Dictionary,—this gives the Name with Pronunciation, Nation, Profession and Date of over 9700 persons.

Published by G. & C. MERRIAM, Springfield, Ms.

JACOB'S PATENT LITHOGRAM.

See Advt. page 22.

BRANCH—COMBINED LIFE & GUARANTEE POLICIES
Agencies in all principal towns.

AUGUST.

Named in honour of Augustus Cæsar.

PHASES OF THE MOON.

PHASES.	D.	*Quebec.* H. M.	*Montreal.* H. M.	*Kingston.* H. M.	*Toronto.* H. M.	*London.* H. M.
New Moon	5	11 00 ev.	10 54 ev.	10 42 ev.	10 30 ev.	10 22 ev.
First Quar	13	6 54 m.	6 48 m.	6 36 m.	6 24 m.	6 16 m.
Full Moon	20	0 30 m.	0 24 m.	0 12 m.	0 0 ev.	11 52 ev.
Last Quar.	27	11 27 m.	11 21 m.	11 09 m.	10 57 m.	10 17 m.

DAYS. M.	W.	EVENTS, &c.	THE SUN rises	sets	MOON r. & s.
1	Su	10*th Sunday after Trinity*	4 48	7 24	0 35
2	M	Royal Insurance Co. Annual Mtg. 1880	4 50	7 22	1 26
3	Tu	(2) British Columbia colonized....1858	4 51	7 21	2 22
4	W	Battle of Fort William and Henry. 1757	4 52	7 20	3 22
5	Th	Capture of Cabul 1840	4 53	7 19	sets.
6	F	Duke of Edinburgh born.....1844	4 55	7 17	7 13
7	S	Atlantic Cable laid 1867	4 56	7 16	7 33
8	Su	11*th Sunday after Trinity*.....	4 57	7 14	8 2
9	M	Strasbourg invested 1870	4 58	7 12	8 26
10	Tu	(9) Capt. Marryatt died 1848	4 59	7 11	8 53
11	W	Battle of Lake Champlain ... 1814	5 1	7 9	9 23
12	Th	George Stephenson, engineer, died. 1848	5 2	7 8	9 59
13	F	Siege of Riga 1812	5 3	7 7	10 43
14	S	Printing invented 1437	5 4	7 5	11 37
15	Su	12*th Sunday after Trinity*.....	5 5	7 3	morn.
16	M	Gas Light first introduced. 1807	5 6	7 2	0 41
17	Tu	Admiral Blake died.....1657	5 7	7 1	1 53
18	W	Battle of Gravelotte..... 1870	5 8	6 59	3 9
19	Th	1st Steamboat ran Lachine Rapids 1840	5 9	6 57	4 26
20	F	Prince of Wales at Quebec.....1860	5 11	6 55	rises.
21	S	William IV born.....1765	5 12	6 54	7 16
22	Su	13*th Sunday after Trinity*.....	5 13	6 52	7 42
23	M	Prince Arthur at Halifax.....1869	5 14	6 50	8 9
24	Tu	Theodore Hooke died..... 1841	5 16	6 48	8 38
25	W	Sir William Herschell died.....1822	5 18	6 46	9 10
26	Th	Prince Albert born.....1819	5 19	6 45	9 48
27	F	Algiers bombarded 1806	5 20	6 43	10 30
28	S	Leigh Hunt died.....1859	5 21	6 41	11 19
29	Su	14*th Sunday after Trinity*.....	5 22	6 40	morn.
30	M	Peace with China.....1842	5 23	6 38	0 13
31	Tu	John Bunyan died.....1688	5 24	6 36	1 7

THE COOK'S FRIEND BAKING POWDER.
"Best in Use." See Advt. page 8.

20

SAVORY & MOORE,

Chemists to the Queen, H.R.H. the Prince of Wales, the King of the Belgians, and H.H. the Khedive of Egypt, &c.

SPECIAL MEDICINAL PREPARATIONS, &c.

PANCREATIC EMULSION..—MEDICINAL FOOD FOR CONSUMPTIVES.—For persons suffering from *Consumption* and *wasting diseases*, it takes precedence of Cod Liver Oil, and all Oily Emulsions. It is not only the necessary food for the Consumptive, but also the most reliable form of nutriment for counteracting the tendency to Phthisis, and other wasting diseases. It is agreeable to the taste, improves the appetite, and increases strength and weight.

PANCREATINE contributes essentially to the digestion and assimilation of food, while its peculiar agency in the digestion of fats and oils renders it specially valuable as an adjunct to Cod Liver Oil in preventing nausea, &c. PANCREATINE WINE.—An excellent vehicle for taking Cod Liver oil and promoting its digestion.

PEPTODYN—FOR INDIGESTION—A combination of the whole of the digestive secretions—*Pepsine*, *Pancreatine*, *Diastase*, *&c.*, and is an invaluable remedy in all forms of dyspepsia and all diseases arising from imperfect nutrition. Taken after eating, it prevents the discomfort which often follows the partaking of a full meal, even in persons in good health.

THE BEST FOOD FOR INFANTS.—The ROYAL NURSERIES of England and Russia are supplied with this Food, which has received the approval of the Medical Profession in all parts of the world, who recommend it for its highly nutritive and digestive qualities.

DATURA TATULA.—In *Asthma*, *Chronic Bronchitis*, and other diseases of the respiratory organs, the use of "Datura Tatula" gives instant relief. "The smoke causes no nausea. I have never known an instance in which relief was not obtained."—General Alexander.—*India*. Prepared as Cigars, Cigarettes, Pastiles for inhalation, and in tins for use by means of a pipe.

JEREMIE'S SEDATIVE AND ANTI-SPASMODIC.—This celebrated preparation has been for many years largely employed in India as a remedy for Cholera, Diarrhœa, Dysentery, &c., &c. Originated by Captain Jeremie, Opium Department, India, &c. Sold in bottles.

MEDICINE CHESTS.—Prize Medal 1862, and Silver Medal, Paris, 1867, "For Excellence of Manufacture of Medicine Chests, and for an ingenious method of fitting Panniers for Military Service."

143, NEW BOND STREET, LONDON.

The above Preparations are Sold by all Chemists, Druggists and Storekeepers throughout the World.

AND LARGE PROFITS TO HOLDERS OF LIFE POLICIES.
principal towns.

SEPTEMBER.

From the Latin Septem, seven, the seventh month of the Old Roman Year, the ninth month of the Modern Calendar.

PHASES OF THE MOON.

PHASES.	Quebec.	Montreal.	Kingston.	Toronto.	London.
D.	H. M.	H. M.	H. M.	H. M.	H. M.
New Moon .. 4	0 4 ev.	11 58 m.	11 46 m.	11 34 m.	11 26 m.
First Quar .. 11	1 37 ev.	1 31 ev.	1 19 ev.	1 7 ev.	0 59 ev.
Full Moon .. 18	10 41 m.	10 35 m.	10 23 m.	10 11 m.	10 3 m.
Last Quar.. 26	6 20 m.	6 14 m.	6 02 m.	5 50 m.	5 42 m.

DAYS. M.	W.	EVENTS, &c.		THE SUN rises	sets	MOON r. & s.
1	W	Battle of Sedan	1870	5 26	6 34	2 13
2	Th	Great Fire in London	1666	5 28	6 32	3 16
3	F	Oliver Cromwell died	1658	5 29	6 30	4 20
4	S	French Republic proclaimed	1870	5 30	6 28	sets.
5	Su	*15th Sunday after Trinity*		5 31	6 26	6 32
6	M	Loss of H. M. Ship "Captain"	1870	5 32	6 24	6 59
7	Tu	Sebastopol taken	1855	5 33	6 23	7 27
8	W	Montreal surrendered to Britain	1760	5 35	6 21	8 2
9	Th	Battle of Flodden	1513	5 36	6 19	8 43
10	F	Mungo Park born	1771	5 37	6 17	9 33
11	S	Battle of Delhi	1858	5 39	6 16	10 33
12	Su	*16th Sunday after Trinity*		5 40	6 14	11 41
13	M	Quebec taken—Wolfe killed	1759	5 42	6 12	morn.
14	Tu	Duke of Wellington died	1852	5 43	6 10	0 53
15	W	Malta taken	1800	5 44	6 7	2 7
16	Th	New York taken	1776	5 45	6 6	3 21
17	F	Montgomery before St. Johns	1775	5 46	6 4	4 33
18	S	Battle of the Alma	1854	5 48	6 2	rises.
19	Su	*17th Sunday after Trinity*		5 49	6 1	6 9
20	M	Demerara retaken	1803	5 50	5 58	6 38
21	Tu	Sir Walter Scott died	1832	5 51	5 56	7 9
22	W	George III. crowned	1761	5 52	5 56	7 45
23	Th	Toul surrendered to Prussians	1870	5 54	5 55	8 24
24	F	Empress Eugene at Chiselhurst	1870	5 56	5 53	9 12
25	S	Lucknow relieved by Havelock	1857	5 56	5 52	10 4
26	Su	*18th Sunday after Trinity*		5 57	5 50	11 0
27	M	Nelson born	1758	5 59	5 47	morn.
28	Tu	2nd Voyage of Columbus	1493	6 0	5 44	0 1
29	W	Strasbourg taken	1870	6 1	5 42	1 2
30	Th	Richard II deposed	1399	6 2	5 40	2 5

THE COOK'S FRIEND BAKING POWDER.
"Best in Use." See Advt. page 8.

WONDERFUL IMPROVEMENT IN

JACOBS'

LITHOGRAM

PATENTED 16th JULY, 1879.

ONE HUNDRED IMPRESSIONS can now be taken from "ONE ORIGINAL."

AFTER a series of experiments, conducted at great cost and involving much labor, "JACOBS' LITHOGRAM" has been so COMPLETELY PERFECTED that it is not alone MORE DURABLE but so ALTERED IN CONSTRUCTION AND THICKNESS, that the Patentee of this wonderful labor and time saving apparatus is enabled to offer "A GUARANTEE" with each Lithogram sold, providing the directions furnished are complied with.

POSTAL CARD, NOTE, LETTER, LEGAL and FOLIO SIZES; prices respectively $2.50, $5.00, $7.00, $9.00, and $12.00

Special sizes made to order. A liberal discount to the trade.

Agents wanted throughout the Dominion. Send for Circular.

J. M. JACOBS,

Patentee and Manufacturer.

EASTERN HOUSE: 457 St. Paul St., Montreal.

WESTERN HOUSE: 36 Front St. East, Toronto.

HEADQUARTERS FOR THE UNITED STATES:

3 Arch Street, - - - Boston, Mass.

N.B.—Composition for refilling Tablets furnished at one-half the original cost.

THE COOK'S FRIEND BAKING POWDER.
"Best in Use." See Advt. page 2.

POSSIBLE AMOUNT OF PROFITS RETURNED THIS in all principal towns.

OCTOBER.

Named from the Latin Octo, eight, and Imber, a shower. It is the tenth month of the Gregorian Calendar.

PHASES OF THE MOON.

PHASES.	Quebec.	Montreal.	Kingston.	Toronto.	London.
D.	H. M.	H. M.	H. M.	H. M.	H. M.
New Moon .. 3	0 1 ev.	11 49 ev.	11 37 ev.	11 25 ev.	11 17 ev.
First Quar .. 10	7 53 ev.	7 41 ev.	7 29 ev.	7 17 ev.	7 9 ev.
Full Moon .. 17	11 44 ev.	11 32 ev.	11 20 ev.	11 8 ev.	11 0 ev.
Last Quar .. 26	2 17 m.	2 5 m.	1 54 m.	1 41 m.	1 33 m.

DAYS. M.	DAYS. W.	EVENTS, &c.	THE SUN rises	THE SUN sets	MOON r. & s.
1	F	Peace of Amiens.....1801	6 3	5 38	3 10
2	S	St. Patrick's Hall burnt, Montreal 1872	6 4	5 36	4 16
3	Su	19*th Sunday after Trinity*.....	6 5	5 34	sets.
4	M	Bishop Heber died 1833	6 7	5 32	5 28
5	Tu	America discovered 1492	6 8	5 30	6 2
6	W	Peace with the United States.....1783	6 9	5 27	6 42
7	Th	Edgar A. Poe died.. 1849	6 11	5 25	7 30
8	F	Great Fire in Chicago 1871	6 12	5 24	8 28
9	S	Battle of Savannah.....1779	6 13	5 21	9 34
10	Su	20*th Sunday after Trinity*.....	6 14	5 20	10 45
11	M	Battle of Camperdown.....1797	6 15	5 19	11 57
12	Tu	Penn born..... 1644	6 16	5 17	morn.
13	W	Gen. Brock killed at Que'nst'n H'ts.1812	6 18	5 14	1 9
14	Th	Great Fire at Quebec 1866	6 20	5 12	2 20
15	F	1st Parliament of U. Canada closed.1792	6 21	5 9	3 29
16	S	British Houses of Parliament burnt 1834	6 23	5 7	4 36
17	Su	21*st Sunday after Trinity*.....	6 24	5 5	rises.
18	M	Battle of Leipsig..... 1813	6 25	5 4	5 3
19	Tu	Dean Swift died.....1745	6 26	5 2	5 42
20	W	Lord Palmerston born.....1784	6 28	5 1	6 21
21	Th	Trafalgar—Nelson killed.....1805	6 29	4 59	7 8
22	F	First British Parliament..... 1707	6 31	4 57	7 56
23	S	Lord Derby died..... 1868	6 32	4 55	8 50
24	Su	22*nd Sunday after Trinity*.....	6 33	4 53	9 48
25	M	First snow, Montreal 1879	6 35	4 52	10 49
26	Tu	Battle of Chateauguay.....1813	6 36	4 50	11 50
27	W	G. T. R. opened, Montreal to Toronto '56	6 38	4 49	morn.
28	Th	ST. SIMON AND ST. JUDE	6 39	4 47	0 23
29	F	Battle of Fort Erie.....1812	6 41	4 46	1 57
30	S	Sheridan born 1751	6 42	4 46	3 3
31	Su	23*rd Sun. af. Trinity.* ALL HALLOW EVE	6 43	4 45	4 12

JACOB'S PATENT LITHOGRAM.
See Advt. page 28.

THOMAS WEBSTER,

(Late of Leonard & Webster.)

MERCHANT TAILOR,

No. 388 NOTRE DAME ST.

(*Opposite Chs. Alexander & Son,*)

MONTREAL.

INDEXED MAPS

—OF—

Ontario, Quebec and Maritime Provinces

—WITH—

GAZETTEER, GIVING POPULATIONS, &c.

Bound in Cloth—75 Cents.

J. THEO. ROBINSON,

54 St. Francois Xavier St.,

MONTREAL.

JACOB'S PATENT LITHOGRAM.

See Advt. page 32.

CITIZENS INSURANCE COMPANY, AND SAVE PREMIUM.
GERALD E. HART, General Manager.

NOVEMBER.

From the Latin, novem, nine, which indicated its position in the days of Romulus.

PHASES OF THE MOON.

PHASES.	D.	*Quebec.* H. M.	*Montreal.* H. M.	*Kingston.* H. M.	*Toronto.* H. M.	*London.* H. M.
New Moon	2	11 13 m.	11 1 m.	10 49 m.	10 37 m.	10 29 m.
First Quar.	9	3 38 m.	3 26 m.	3 14 m.	3 2 m.	2 54 m.
Full Moon	16	3 57 ev.	3 45 ev.	3 33 ev.	3 21 ev.	3 13 ev.
Last Quar.	24	9 13 ev.	9 1 ev.	8 49 ev.	8 37 ev.	8 29 ev.

DAYS. M.	W.	EVENTS, &c.	THE SUN rises	sets	MOON r. & s.
1	M	ALL SAINTS DAY	6 44	4 44	5 24
2	Tu	ALL SOULS DAY	6 46	4 42	sets.
3	W	Great Eastern launched.....1857	6 48	4 40	5 22
4	Th	George Peabody died.....1869	6 49	4 39	6 18
5	F	Battle of Inkermann..... 1857	6 50	4 37	7 23
6	S	First steamboat arrived at Quebec.1809	6 52	4 36	8 34
7	Su	*24th Sunday after Trinity*.....	6 54	4 34	9 48
8	M	First street lamp in Montreal.....1815	6 55	4 32	11 1
9	Tu	Prince of Wales born.....1841	6 56	4 31	morn.
10	W	Martin Luther born..... 1483	6 57	4 29	0 12
11	Th	Battle of Williamsburg.....1813	6 58	4 28	1 20
12	F	Charles Kimble died.....1854	7 0	4 27	2 27
13	S	William Etty, painter, died.....1849	7 1	4 26	3 33
14	Su	*25th Sunday after Trinity*.....	7 3	4 25	4 38
15	M	(14) Montgomery before Quebec....1775	7 5	4 24	5 42
16	Tu	John Bright born.....1811	7 6	4 23	rises.
17	W	Accession of Queen Elizabeth.....1558	7 7	4 22	5 0
18	Th	Duke of Wellington buried.....1852	7 8	4 21	5 49
19	F	British Museum established.....1753	7 11	4 20	6 42
20	S	Suez Canal opened.....1869	7 12	4 19	7 39
21	Su	*26th Sunday after Trinity*.....	7 13	4 18	8 38
22	M	(21) Princess Royal born.....1840	7 14	4 18	9 39
23	Tu	Lieut. Weir murdered,.....1837	7 16	4 17	10 40
24	W	Tasmania discovered 1642	7 18	4 16	11 42
25	Th	General Havelock died..... 1857	7 19	4 15	morn.
26	F	Capitulat'n of Kars by Gen. Williams '55	7 21	4 15	0 44
27	S	Christ Church Cath. Montreal, opn'd '60	7 22	4 16	1 50
28	Su	*Advent Sunday*.....	7 23	4 14	2 59
29	M	Goldsmith born.....1731	7 25	4 13	4 11
30	Tu	ST. ANDREW'S DAY.....	7 25	4 13	5 25

THE COOK'S FRIEND BAKING POWDER.
"Best in Use." See Advt. page 8.

DOMINION
METAL WORKS

Established Half a Century.

CHARLES GARTH & CO.

HOT WATER
AND
STEAM ENGINEERS,

Brassfounders, Finishers,

COPPERSMITHS, MACHINISTS, GASFITTERS, &c.

Manufacturers and Importers of

Engineers' & Steamfitters' Brass, Copper and Iron Work,

And all descriptions of work for

GAS and WATER WORKS, DISTILLERIES, BREWERIES, SUGAR REFINERIES, &c.

OFFICE AND MANUFACTORY:

536 to 542 CRAIG STREET,

MONTREAL.

UNDOUBTED SECURITY AND LOW RATES OFFERED TO
in all principal towns.

DECEMBER.

From Decem, ten, according to the position of the month in the Old Roman Calendar.

PHASES OF THE MOON.

PHASES.	D.	*Quebec.* H. M.	*Montreal.* H. M.	*Kingston.* H. M.	*Toronto.* H. M.	*London.* H. M.
New Moon ..	1	10 14 ev.	10 2 ev.	9 50 ev.	9 38 ev.	9 30 ev.
First Quar ..	8	1 56 ev.	1 44 ev.	1 32 ev.	1 20 ev.	1 12 ev.
Full Moon ..	16	10 54 m.	10 42 m.	10 30 m.	10 18 m.	10 10 m.
Last Quar ..	24	2 15 ev.	2 3 ev.	1 51 ev.	1 39 ev.	1 31 ev.
New Moon ..	31	9 14 m.	9 2 ev.	8 50 m.	8 38 m.	8 30 m.

DAYS. M.	DAYS. W.	EVENTS, &c.	THE SUN rises	THE SUN sets.	MOON r. & s.
1	W	Princess of Wales born 1844	7 26	4 12	sets.
2	Th	Mauritius taken by the British 1810	7 26	4 12	5 2
3	F	John Brown executed, Harper's Fy '59	7 28	4 12	6 14
4	S	Thomas Carlyle born 1795	7 29	4 11	7 30
5	Su	*2nd Sunday in Advent*	7 30	4 11	8 46
6	M	Canadian Rebellion 1837	7 31	4 11	10 0
7	Tu	Mary Queen of Scotts born 1542	7 32	4 11	11 11
8	W	CONCEPTION OF THE VIRGIN MARY.	7 32	4 11	morn.
9	Th	John Milton born 1608	7 34	4 11	0 20
10	F	Gold discovered in Australia 1851	7 35	4 11	1 26
11	S	Pilgrim Fathers in America. 1620	7 36	4 11	2 31
12	Su	*3rd Sunday in Advent*	7 37	4 11	3 35
13	M	New Zealand discovered 1642	7 38	4 11	4 37
14	Tu	Prince Albert died 1861	7 39	4 11	5 35
15	W	Isaac Walton died 1683	7 40	4 12	6 33
16	Th	Mackenzie occupies Navy Islands. 1837	7 41	4 12	rises.
17	F	Sir Humphrey Davy born 1779	7 42	4 12	5 31
18	S	Abolition of Slavery in the U. States 1867	7 42	4 12	6 30
19	Su	*4th Sunday in Advent*.	7 43	4 13	7 30
20	M	(19) Victoria Bridge opened 1859	7 43	4 13	8 31
21	Tu	Shortest day	7 44	4 14	9 31
22	W	Schiller died 1805	7 45	4 15	10 33
23	Th	Prince Consort buried 1861	7 45	4 16	11 36
24	F	Thackery died 1864	7 45	4 16	morn.
25	S	CHRISTMAS DAY	7 45	4 16	0 41
26	Su	*1st Sunday After Christmas*	7 46	4 17	1 49
27	M	ST. JOHN THE EVANGELIST.	7 46	4 18	3 0
28	Tu	HOLY INNOCENTS	7 46	4 18	4 12
29	W	Str. "Caroline" burnt at Niagara F. '37	7 47	4 18	5 24
30	Th	(29) W. Gladstone born 1809	7 47	4 19	6 20
31	F	Earl Beaconsfield born 1805	7 47	4 20	sets.

THE COOK'S FRIEND BAKING POWDER.
"Best in Use."—See Advt. page 8.

THE CITIZENS INSURANCE COMPANY.—ACCIDENT
COMPENSATED. WEEKLY RELIEF

POST OFFICE DEPARTMENT.

OTTAWA.

PRINCIPAL OFFICERS.

Postmaster General.....Hon. Sir Alex. Campbell, K.C.M.G.
Deputy Postmaster General.... Wm. Henry Griffin.
Secretary..... Lt.-Col. William White.
Accountant..... H. A. Wickstead.
Superintendent M. Order Branch W. F. Forsyth.
" *Savings Bank*... J. Cunningham Stewart.
Cashier..... John Ashworth.

MONTREAL.

Major G. Lamothe..... *Postmaster.*
M. Emery..... *Assistant Postmaster.*

Clerks.—*1st Class*: H. A. Bourret, H. Huddell, J. McKeon, V. Baillargeon, J. L. Palmer, T. F. Larseneur. *2nd Class*: F. Pridham, S. Johnston, A. D'Amour, E. Mayer, T. Forsyth, J. C. Sims, O. Clement, A. Loftus, J. Senes, A. de Rostaing, D. O'Connor, F. X. Beauregard, T. Desnoyers, H. Goyette, and J. B. A. D'Aoust. *3rd Class*: J. E. Barcelo, R. J. Arless, A. E. Auger, R. Duncan, D. A. MacPherson, J. Filiatrault, A. A. Doray, G. Beaudoin, J. E. Renaud, Thos. Harding, L. Lefebvre, E. Chagnon, A. E. Hamelin, G. Lefebvre, A. Larose, I. Chase, U. Rondeau, W. Hayden, C. A. T. Leduc, J. Thompson, H. D. Gaudry, J. A. Madore, G. Coutlée, A. Lord, and J. Gillies. *4th Class*: R. J. White, D. Cameron, R. T. Daniels, D. J. Harrington, W. Johnson, P. Kierskowsky, E. H. Ouelette, A. de Gaspé, H. E. Forbes, James Gallagher, and Fred. Tuck.

Stamper: H. Collins. *Bag Tenders*: P. Patterson, and R. Talbot. *Messenger*: Jas. Maher. *Engineer in charge of Heating Apparatus*: J. Watson. *Fireman and Night-Watch*: A. Trudel. *Joiner*: L. Renois.

Letter Carriers: E. C. Dowd. P. Lapointe, A. Dufresne, C. Lefebvre, J. B. Plante, P. D. Rottot, D. V. V. de Grand Pré, A. P. Giroux, J. Callary, J. Kelly, P. Callary, L. Dubé, J. Thibodeau, Ig. St. Armour, W. Rozen, P. Clark, W. Bergin, L. N. Barrette, A. C. St. Amour, G. Plante, P. Lagacé, B. Conlon, J. Thimens, E. D'Orsonnens, F. A. McDonald, J. Bathurst, N. Bissonnette, A. E. Bissonnette, H. Cousineau, S. Laramie, G. Lefebvre, C. A. E. Terroux, Jas. Longmore, M. Kearney, Jos. Giroux, F. O. Baulnes, E. Grenier, S. Demers, N. Cusson, J. B. Mereau, H. Chevalier, P. Jacques, F. Mc-

JACOB'S PATENT LITHOGRAM.
See Advt. Page 32.

BRANCH—PERSONAL INJURIES, DEATH BY ACCIDENT AFFORDED. Agencies in all principal towns

Shane, L. H. Darby, and L. Simard. *Temporary Letter Carriers*: J. F. McShane and M. Humphries. *Letter Carriers at Point St. Charles*: W. Murphy, and S. Gorman.

P. O. INSPECTOR'S OFFICE.—*Montreal Division*: E. F. King, inspector; David Nelligan, assistant inspector; F. J. Logie, J. P. Chillas, J. Tucker, W. Greaves, J. F. Pelletier, clerks; P. Nelligan, messenger.

The Railway Mail Clerks, forty-two in number, F. Briegel Chief Railway Mail Clerk, serving on the following sections of railway: Grand Trunk Railway, Montreal and Kingston, Montreal and Island Pond, Vermont Junction Railway, Shefford Railway, the South Eastern Railway, the Massawippi Railway, Occidental Railway, and the English Mail Train Service between Montreal, Rimouski and Halifax, are attached to the office of the Post Office Inspector, Montreal.

CITY POSTAL DELIVERY.

The following are the arrangements in connection with Free Postal Delivery in the City of Montreal:

1. There are no fees chargeable on the delivery of Letters or Papers.

2. There are six deliveries daily, Sundays excepted, in the central portions of the city, commencing respectively at 8.30 a.m., 10.30 a.m., 12.00 noon, 1.30 p.m., 2.00 p.m., and 3.30 p.m., and four deliveries in the other portions of the city, commencing at 8.30 a.m., 11.00 a.m., 1.00 p.m., and 3.30 p.m., excepting, however, in the more distant divisions in the northern and eastern portions of the city, in which there are only two deliveries, commencing at 8 30 a.m., and 1.00 p.m., with an additional delivery at 3 30 p.m. on Saturdays.

3. Letters and papers addressed to particular streets and numbers are delivered without delay by letter carrier.

4. Letters and papers addressed to box and drawer holders are, until otherwise ordered, delivered through the boxes and drawers as usual. Should, however, such letters and papers be addressed to streets and numbers, they will be delivered by letter carriers, unless the sorting clerk should distinctly and promptly remember that the parties for whom intended are box and drawer holders. No letters or papers are placed in the boxes or drawers, unless addressed either to the number of the box or drawer, or to the holder, or to the care of the holder thereof.

5. Letters and papers addressed simply "Montreal," to parties who have neither boxes nor drawers, are delivered as expeditiously as circumstances will permit, either through the general delivery or by letter carrier. If papers and periodicals published in the city are addressed to box or drawer holders in the Montreal Post Office, they will be delivered if pre-paid by postage stamp, ½ ct. each. Papers or peridoicals published in the city are not delivered by letter carriers unless prepaid 1c. each by stamp.

THE COOK'S FRIEND BAKING POWDER. "Best in Use." See Advt. page 8.

THE CITIZENS INSURANCE COMPANY.—GUARANTEE
Agencies in all

6. Persons desirous of receiving their letters and papers promptly by letter carrier, should request their correspondents to place on the addresses the street and number at which they are to be delivered, as otherwise they will be subject to delays, which it is impossible to avoid.

7. They should also provide themselves with small change for the payment of unpaid postage, as the carriers (who are not allowed to give credit) cannot be detained for its collection. In the event of an unpaid letter or paper not being delivered in consequence of the party to whom addressed having no change, it will be taken back to the office and sent out again for delivery as soon thereafter as practicable. If, on its being tendered a second time, the party to whom it is addressed is not provided with the postage, it will be sent to the general delivery at the head office, where application for it will have to be made

8. Persons having offices at which they desire their letters and papers to be delivered by letter carrier, should affix a letter box to the door, with an opening from the outside, as otherwise, in case the office is closed, the letters and papers will be delayed until the next delivery. It would also be very desirable that, where convenient, letter boxes should be affixed to the doors of private residences.

9. Persons receiving their letters by letter carrier should, in the event of their removal, advise their correspondents, and at once send their new address, in writing, to the Postmaster.

10. Three postal receiving offices are established:—One in the East, at No. 583 St. Catherine street; one in the North, at No. 311½ St. Lawrence street; and one in the West, at 466 St. Joseph Street, to which the letters and papers will be conveyed by vehicle from the head office four times daily, viz.: at 8 a.m., 10.30. am., 12.30 p.m. and 3 p m., and distributed from thence by letter carrier at the hours already mentioned.

11. These receiving houses are also open for the sale of postage stamps, and the reception of registered and other mailable matter from 8 a.m. to 6 p.m.

12. Street Letter Boxes are visited at 9.15 a.m., 12.30 p.m., 5.30 p.m., and 7.45 p.m. On Sundays at 7.45 p.m.

13. Every effort is used to secure the satisfactory working of these arrangements. If, however, irregularities occur, they should be at once reported to the Postmaster.

RATES AND REGULATIONS.

POSTAGE RATES, LETTERS.

Between places within the Dominion ..... 3 cts. per ½ oz.
Between Canada and the United States..... 3 cts. per ½ oz.
City or Drop Letters, for City Delivery .....1 cent per ½ oz.

The above rates must in every case be prepaid by postage stamp. Letters wholly unpaid cannot be forwarded, the

JACOB'S PATENT LITHOGRAM.
See Advt. page 22.

will be sent to the Dead Letter Office. Insufficiently paid letters on which one full rate of postage is paid will be taxed with double the amount of the deficient postage, except letters to the United States, *which must be fully prepaid*.

Post Cards.

Canadian Postal Cards of 1 cent each circulate within the Dominion and are transmissible, without further charge, to the United States.

Postal Union Cards at 2 cents each, are issued for transmission to Newfoundland, the United Kingdom, and may be used for correspondence with *all Postal Union Countries*.

Re-Directed Letters.

Letters re-directed from one office to another in Canada *without being taken out of the Post-office*, are not liable to any additional postage on being re-forwarded. This also applies to letters mailed in the United States, addressed to Canada and re-directed to any place in the Dominion or the United States without being taken out of the Office.

Registered Letters.

Letters intended to be Registered for places within Canada must be prepaid by Registered Letter Stamp, 2 cents, each in addition to the postage. Registration Fee on letters to the United States, 5 cents. The registration fees on letters to the United Kingdom, &c., will be found under the heading "Rates of Postage on Letters, &c."

Parcel Post.

The postage on Parcels addressed to places in Canada and which *must* be prepaid by postage stamp, is as follows:

Not exceeding 4 oz., 6 cents
" " 12 oz., 12 cents.

and for each additional 4 oz., or portion thereof, 6 cents.

Parcels intended to pass through the Mail should not exceed 5 pounds in weight, or 24 inches in length, or 12 inches in breadth or thickness, and should be marked "by Parcel Post." Parcels may be registered by affixing a 5 cent Registered Letter Stamp thereto in addition to the Postage.

Parcels cannot be transmitted to any place beyond the limits of Canada, nor can any parcel be forwarded to British Columbia or Manitoba, via the United States, which exceeds in weight the limit of 2 lbs. 3 ozs.

Newspapers and Periodicals.

Newspapers and Periodicals addressed to places in Canada, Newfoundland, Great Britain (by Canadian Steamers), or the U.S., printed and published in Canada, and posted from the office of publication or News Agency, to actual Subscribers or News Agents (including exchanges) are subject to a rate of one cent

THE COOK'S FRIEND BAKING POWDER.
"Best in Use." See Advt. page 8.

THE CITIZENS INSURANCE CO.—$116,000 deposited with Canadian Government. Agencies in all principal towns.

per pound, gross weight, which must be prepaid by Publisher at the time of posting. Such periodicals must be issued not less frequently than once per month.

Transient Newspapers and Periodicals, addressed to places in Canada, Newfoundland and the United States: On all newspapers and Periodicals other than those from the office of publication, including all Newspapers and Periodicals published less frequently than once a month, the postage rate is one cent per 4 ounces in weight, which must be prepaid by postage stamp.

Newspapers and periodicals weighing less than one ounce may be posted singly; if prepaid by postage stamp, one half cent each.

Newspapers from Office of Publications posted for City Delivery are not delivered by Letter Carrier unless prepaid 1 cent each by stamp.

Newspapers and Periodicals published in the United Kingdom, and reposted by News Agents, to regular subscribers are not liable to any additional postage.

Miscellaneous Postal Matter.

Pamphlets, Occasional Publications, Printed Circulars, Prices Current, Handbills, Book and Newspaper Manuscripts, Printers' Proofs, Maps and Prints, Engravings, Sheet Music, Photographs; Documents, wholly or partly printed or written, such as Deeds, Insurance Policies, Militia and School Returns, or other documents of like nature, wholly for partly printed or written.

When posted, addressed to any place in Canada or the United States, and not exceeding 5 pounds in weight, 24 inches in length, and 12 inches in breadth or depth, must be prepaid by postage stamp at the rate of one cent per 4 ounces in weight, and must be put up so as to admit of inspection. Such books, papers, returns, etc., must not be accompanied by any instructions or directions. Bank notices, advices of goods in transit, and personal notices, are liable to letter rate because intended for the information of a particular person.

The rate of postage on Seeds, Cuttings, Bulbs and Roots is one cent per 4 ounces, the weight of a package not to exceed 4 lbs.

Book Packets,

Passing between places in the Dominion of Canada, or to and from Newfoundland, and not exceeding 5 lbs. in weight, 2 feet in length, and 1 foot in breadth or depth, must st be prepaid by postage stamp at the rate of one cent per 4 oz. Book Packets posted for delivery in the Dominion, cannot be registered.

The limit of weight of Book Packets to the United Kingdom is 5 lbs. Book Packets for France, Germany, Italy, Belgium, Netherlands, Portugal, the Azores, Madeira, Denmark and Switzerland, must not exceed 4 lbs. 6 oz. in weight, and 24 inches in length or 12 in breadth or depth.

JACOB'S PATENT LITHOGRAM.
See Advt. page 28.

CONFEDERATION LIFE ASSOCIATION

OF CANADA.

CAPITAL, $500,000.

HEAD OFFICE FOR PROVINCE OF QUEBEC:

110 St. Francois Xavier Street, Montreal.

H. J. JOHNSTON,

Provincial Manager.

Scottish Commercial Fire Insurance Company

OF GLASGOW.

Capital, £2,000,000 Sterling.

MONTREAL OFFICE:

110 ST. FRANCOIS XAVIER STREET.

THOMAS MACKAY,

Agent.

DAWSON BROTHERS,

BOOK-BINDERS

AND

Manufacturing Stationers,

159 to 161 St. James Street.

BINDERY,

Cor. St. Francois Xavier Street

and Fortification Lane,

MONTREAL.

PARKS' COTTON,

Awarded the only Medal given for COTTON YARNS, Canadian Manufacture, at the

CENTENNIAL EXHIBITION,

Also Prizes at Toronto and Ottawa.

Warranted full length and weight, stronger and better, in every respect, than any other English or American Warp.

Beware of Imitations! None is Genuine without our Name on the Label.

Awarded First Prize at Toronto and Ottawa for

COTTON CARPET WARP,

Made of No. 10 Yarn, Four-Ply Twisted,

IN ALL FAST COLORS.

Awarded First Prize at Toronto and Ottawa for

BEAM WARPS FOR WOOLLEN MILLS

Any Width and Number of Yarn,

WARRANTED TO WEAVE WELL.

All our Goods have our Name upon them, and are warranted to be all that we claim for them. They are sold by us only to the WHOLESALE TRADE, from whom Country Merchants can always obtain them by asking specially for them.

WILLIAM PARKS & SON,

New Brunswick Cotton Mills, St. John, N.B.

ALEXANDER SPENCE,

223 McGill Street, Montreal,

Sole Agent for Quebec and Ontario.

ESTABLISHED 1859.

HENRY R. GRAY

Dispensing Chemist

144 St. Lawrence Main Street,

MONTREAL.

Prescriptions carefully dispensed by the principal and qualified assistants.

Physicians supplied with pure Drugs, Chemicals and Pharmaceutical Preparations.

Arrangements made for the supply of Hospitals, Convents, Colleges and Chemical Laboratories.

THE CITIZENS INSURANCE CO.—Fire, Life, Guarantee and Accident. Capital $1,186,000.

Pattern and Sample Post.

Canada.—Patterns and samples of merchandize, not exceeding 24 ounces in weight, when posted in Canada for places within Canada or Newfoundland, must be prepaid by postage stamp at the rate of *One Cent* per 4 ounces weight, and put up in such a manner as to admit of inspection. Goods sent in execution of an Order, however small the quantity may be, or articles sent by one private individual to another, which are not actually Trade Patterns or Samples, are not admissable. Registration fee 5 cents.

United States.—Patterns and Samples of Merchandise, posted for places in the United States, will continue to be subject to the special rate of 10 cents each, prepaid by postage stamp, and must not exceed 8 ounces in weight.

Rates of Postage on Letters, &c. for British and Foreign Countries.

Austria, (including Hungary,) Belgium, Denmark, Egypt, France and Algeria, Germany, Gibraltar, Great Britain and Ireland, Greece and Ionian Islands, Italy, Japan, Malta, Netherlands, Norway, Portugal and Islands of Madeira and Azores, Russia and Finland, St. Pierre et Miquelon, Spain, Sweden, Switzerland, and Turkey, (European and Asiatic), Letters 5 cents, Postal Cards 2 cents, Papers 2 cents per 4 ounces, Registration fee 5 cents. Books and printed matter generally, *Newspapers excepted*, 1c. per 2 oz. Commercial Paper, Legal and other Documents, &c., 5c. for the first 2 oz., and 1c. each additional 2 oz. or fraction thereof. Samples and Patterns 2c. for the first 2 oz., and 1c. for every additional 2 oz. or fraction thereof.

Aden (Arabia), Argentine Confederation, Brasil, British Guinea, Ceylon, China, India (British), Java, Mauritius, Mexico, Peru, Sierra Leone and Strait Settlements, Letters 10 cents, Postal Cards 2 cents, Papers 4 cents per 4 ounces, Registration fee 5 cents. Books and printed matter generally, *Newspapers excepted*, 2c. per 2 oz. Commercial Papers 5 cents for the first 2 oz., and 2 c. for every additional 2 oz. Samples and Patterns, the postage is 2 cents per 2 oz. or fraction thereof.

For all places above named the limit of weight of Books, Printed Matter, Commercial Papers, Documents, &c., *as well as for Newspapers*, is 4 lbs. 6 ounces, and of Samples and Patterns, 8 oz.; and the size of a package of samples and patterns is limited to 8 inches in length, 4 in breadth, and 2 inches in depth; these apply to all Postal Union destinations. The limit of weight, however, for Book Packets, &c., to the United Kingdom is 5 lbs. Matter exceeding the limit of weight cannot be forwarded.

THE COOK'S FRIEND BAKING POWDER.
"Best in Use." See Advt, page 8.

THE CITIZENS INSURANCE COMPANY.—GUARANTEE ISSUED WITHOUT EXTRA PREMIUM.

It will be observed that all classes of matter can be registered to the United States and all Postal Union Countries. Partial prepayment is required upon all classes of matter, with the exception of letters, which may be forwarded wholly unpaid, subject to double postage on delivery. Correspondence, however, addressed to the United States (and Newfoundland) must, as at present, be fully prepaid.

Aspinwall, French Possessions in the West Indies, Jamaica via Halifax, Hayti and San Domingo via Halifax, Panama, Porto Rico via N. Y. & Havana, St. Thomas via N. Y. & Havana or Kingston or Halifax, and Trinidad, Letters 10 cents, Papers 4 cents.

Australia (ex N. S. W., Victoria and Queensland,) Tasmania, Fiji Islands, Bahamas and Hayti and San Domingo via N. Y. direct mail, Letters 7 cents, Papers 4 cents; (Sandwich Islands letters 8 cents), Bermuda, Cuba, Jamaica, via N. Y. direct mail, Porto Rico via N. Y., St. Thomas, St. John and St. Croix, (Danish) direct mail via N. Y., Letters 5 cents, Papers 2 cents.

New South Wales, New Zealand, Queensland, Victoria and Cape of Good Hope, Letters 15 cents, Papers 4 cents.

Chili, Letters 20 cents, Papers 6 cents, Newfoundland, Letters 5 cents, Papers 1 cent per 4 oz., (prepayment compulsory).

West Indies (except where otherwise stated) via New York, Letters 15 cents, Papers 4 cents.

Do. via Halifax, Letters 10 cents, Papers 4 cents.

Money Orders.

Money orders are issued at every Money Order Office in Canada on every other Money Order Office in Canada, as well as on every Money Order Office in the United Kingdom, Newfoundland and British India. Money orders are also issued at every Money Order Office in the above Countries, payable at the Money Order Offices in Canada. Money orders are also drawn by all the Money Order Offices in Canada on the United States, but the offices of payment in that country are determined by the Postmasters at

Bangor, Maine,	St. Albans, Vt.
Buffalo, N. Y.	St. Paul, Minn., and
Detroit, Mich.	Portland, Oregon.

These Offices are designated "International Exchange Offices," as all orders coming from the United States to Canada or going from Canada to the United States must pass through them, for the purpose of having the relative value of the currency of the one country calculated and certified thereon previous to going on to their destination in the other.

JACOB'S PATENT LITHOGRAM.
See Advt. page 89.

BRANCH.—COMBINED LIFE & GUARANTEE POLICIES
Agencies in all principal towns.

To Places within the Dominion.

The rate of Commission charged on money orders drawn by one money order office in Canada, on any other money order office in Canada, is as follows:—

If not exceeding in amount	$4.00			2	cents.
Exceeding $4	and not exceeding	$10		5	"
" 10	" "	20		10	"
" 20	" "	40		20	"
" 40	" "	60		30	"
" 60	" "	80		40	"
" 80	" "	100		50	"

No money order exceeding $100 in amount can be granted in any office in Canada; but postmasters are at liberty to grant two or more orders for $100, or for any lesser sum. They cannot, however, grant two or more orders for sums of or under $10 in the same day to the same applicant, in favor of the same payee.

United Kingdom and Newfoundland.

Money orders on the United Kingdom and Newfoundland are drawn in sterling money. If on the United Kingdom, they may be for *any sum* up to ten pounds. If on Newfoundland for *any sum* up to twenty pounds.

The rate of commission charged on orders on the United Kingdom, over and above the currency value of the sterling, is as follows:—

For orders not exceeding	£2 stg.			25	cents.
Exceeding £2	and not exceeding	£5 stg.		50	"
" 5	" "	7	"	75	"
" 7	" "	10	"	$1	00

The rate of commission charged on orders on Newfoundland, over and above the value of the sterling, is as follows:

For orders not exceeding	£5 stg.			25	cents.
Exceeding £5	and not exceeding	£10 stg.		50	"
" 10	" "	15	"	75	"
" 15	" "	20	"	$1	00

United States.

Money orders on the United States are drawn in Canada currency, and may be for any sum not exceeding $40. Postmasters are, however, at liberty to issue two or more separate orders on the United States for $40 each. The rate of commission is:—

For any sum not exceeding	$20	25 cents.
Exceeding $20	and not exceeding $40	50 "

Money orders issued in Canada on the United States, are converted into and payable at their value in United States'

THE COOK'S FRIEND BAKING POWDER.
"Best in Use." See Advt. page 8.

THE CITIZENS INSURANCE CO.—UNDOUBTED SECURITY
Agencies in all

currency, and money orders issued in the United States on Canada, are drawn in United States currency, and converted into and payable at their value in Canada currency.

British India.

Money orders drawn in Sterling Money, are issued in Canada on British India, for any sum not exceeding £10, at the following rates:—

Not exceeding £2					30 cents.
Exceeding £2	and not exceeding	£5			60 "
" 5	"	"	7		90 "
" 7	"	"	10		$1 20

The Deputy Postmaster-General of Malta and Gibraltar are authorized to issue money orders on the several money order offices in Canada. Money order offices in Canada do not, however, grant money orders on Malta and Gibraltar.

Post Office Savings Bank.

The Post Office Savings Banks are open daily for the receipt and re-payment of deposits, during the same hours as for the transaction of money order business.

The direct security of the Dominion is given by the statute for all deposits made.

Deposits of one dollar, or of any number of dollars, will be received from any depositor at the Post Office Savings Banks, provided the deposits made by such depositor in any year ending the 30th June, do not exceed three hundred dollars (except in special cases to be specially authorized by the Postmaster-General,) and provided the total amount standing in such depositor's name in his ordinary deposit account in the books of the Postmaster-General do not exceed $1000 exclusive of interest.

No interest will be allowed on any sum over and above one thousand dollars in an ordinary deposit account.

Interest calculated yearly at the rate of Four Dollars per cent per annum, is allowed on deposits, and is computed from the first day of the calendar month next following the day on which the deposit is made, up to the first day of the calendar month in which moneys are withdrawn. The interest is calculated on the thirtieth day of June in every year, and is then added to and becomes part of the principal money.

Deposits may be made by a Trustee on behalf of another person, in the joint name of such Trustee and the person on whose account such money is so deposited; but the prepayment of the same, or any part thereof, cannot be made without the receipt and receipts of both the said parties, or the survivor or survivors, or Executors or Administrators of such survivors, whose receipt and receipts either personally or by agent appointed by Power of Attorney, which Power of Attorney in the

JACOB'S PATENT LITHOGRAM.
See Advt. page 32.

AND LARGE PROFITS TO HOLDERS OF LIFE POLICIES.
principal towns.

case of Minors may be executed by such Minor if of or exceeding the age of fourteen years, is alone a valid discharge, except in case of insanity or imbecility of the party on whose behalf the deposits were made, when the Postmaster-General may, on proof of the fact to his satisfaction, allow re-payment to be made to the Trustee alone. Deposits may be made by or for the benefit of any person under twenty-one years of age.

In case of minors under the age of ten years, the declaration must be made by one of the parents or by a friend on behalf of the minor.

Repayment to a minor over ten years of age shall be made in the same manner as if he were of full age. Deposits may be made by married women, and deposits so made, or made by women who shall afterwards marry, will be repaid to any such women.

Postmasters are forbidden by law to disclose the name of any depositor, or the amount of any sum deposited or withdrawn.

No charge will be made to depositors on paying in, or drawing out money, nor for postage or communications with the Postmaster-General in relation thereto.

The Postmaster-General will always be ready to receive and attend to applications, complaints or other communications addressed to him by depositors or others relative to Post-Office Savings Bank matters.

CANADIAN STAMP DUTIES

On Bills of Exchange, Drafts and Promissory Notes.

(In computing the duty it must be borne in mind that any interest payable at maturity, with the principal, is to be counted part of the amount.)

AMOUNT.	Singly.	Duplicate each part.	Triplicate each part.
$25 and under.....	$0.01	$0.01	$0.01
Over 25 and not exceeding..$50	0.02	0.01	0.01
" 50 " " .. 100	0.03	0.02	0.01
" 100 " " .. 200	0.06	0.04	0.02
" 200 " " .. 300	0 09	0.06	0.03
" 300 " " .. 400	0.12	0.08	0.04
" 400 " " .. 500	0.15	0.10	0.05
" 500 " " .. 600	0.18	0.12	0.06

THE COOK'S FRIEND BAKING POWDER.
"Best in Use." See Advt. page 8.

THE CITIZENS INSUPANCE COMPANY.—THE LARGEST ASSURED. Agencies

CITY COUNCIL OF MONTREAL.

SEVERE RIVARD, ESQ., Mayor.

ALDERMEN AND WARDS REPRESENTED,

East Ward.....E. A. Généreux, P.P. Martin, T. Wilson.
Centre Ward.....J. C. Watson, R. Holland, D. R. McCord.
West Ward.....H. A. Nelson, J. Fairbairn, C. D. Proctor.
St. Ann's Ward.....P. Donovan, J. McShane, P. Kennedy.
St. Antoine Ward...F. E. Gilman, E. K. Greene, T. D. Hood.
St. Lawrence Ward.J. H. Mooney, C. Hagar, J. B. Mullin.
St. Louis Ward.....A. Dubuc, E. Lavigne, M. Laurent.
St. James Ward.... L. Allard, J. Grenier, O. Robert.
St. Mary's Ward... H. Gauthier, H. Jeannotte, C. Thibault.

COMMITTEES.

FINANCE.—Alderman Nelson, chairman; Aldermen Grenier, Généreux, Fairbairn, Mullin, Greene, and Martin.

ROADS.—Alderman Laurent, chairman; Aldermen Hood, Robert, Kennedy, Hagar, Gauthier, and Proctor.

POLICE.—Alderman Grenier, chairman; Aldermen Hood, Wilson, Kennedy, Hagar, Lavigne, and Mooney.

FIRE.—Alderman Hood, chairman; Aldermen Mullin, Thibault, Greene, Jeannotte, Watson, and Dubuc.

WATER.—Alderman Donovan, chairman; Aldermen Holland, Laurent, Jeannotte, Proctor, Gilman, and Allard.

MARKETS.—Alderman Holland, chairman; Aldermen Kennedy, Hagar, Gauthier, Lavigne, Mooney, and Allard.

LIGHT.—Alderman Généreux, chairman; Aldermen Wilson, Kennedy, Thibault, Proctor, Watson, and Dubuc.

CITY HALL.—Alderman Robert, chairman; Aldermen Holland, Généreux, Wilson, McShane, Jeannotte, and Gilman.

BOARD OF HEALTH.—Alderman Allard, chairman; Aldermen Donovan, Généreux, Mooony, and Fairbairn; Dr. Hingston, Dr. Mount, Dr. Godfrey, G. W. Weaver, Esq., E. G. Shelton, Esq.

SPECIAL COMMITTEE.

PARKS AND FERRIES.—Alderman Wilson, chairman; Aldermen Thibault, McShane, Watson, Gilman, Dubuc, and Allard.

PARK COMMISSIONERS.—Alderman Nelson, chairman; Aldermen Grenier and Donovan.

JACOB'S PATENT LITHOGRAM.
See Advt. page 23.

POSSIBLE AMOUNT OF PROFITS RETURNED THE
in all principal towns.

OFFICERS OF THE CORPORATION.

John P. Sexton, city recorder.
Rouer Roy, city attorney.
Charles Glackmeyer, city clerk.
James F. D. Black, city treasurer.
George D. Ansley, city surveyor.
Patrick O'Meara, assistant city clerk.
H. Paradis, chief of police.
Louis Lesage, superintendent water works.
Wm. Robb, city auditor.
H. J. Ibbotson, clerk recorder's court.
Chs. Lapierre, accountant water works.
W. Patton, chief engineer fire department.
J. Naud and Francis McCulloch, assistant engineers fire department.
O. Rouilliard, inspector of buildings.
Wm. deCourcy Harnett, assistant city attorney.
W. H. McDunnough, assistant city auditor.
A. Britain, engineer and draughtsman, city surveyor's office.
W. A. Mussen, cashier; F. X. Castonguay, W. D. McNeil, S. Cazavan, E. Lapierre, John Palmer, Geo. E. Starnes, M. Downes, N. Lesage, John O'Rourke, Bernard Tansey, clerks treasurer's office.
J. B. Duverger and H. A. Germain, clerks recorder's court.
Chs. Arnoldi, accountant; William Harper, clerk, road department.
Henry Filteau and D. Beaudry, clerks water works office.
Alph. Gosselin, clerk city clerk's office.
F. H. Badger, chief telegraph operator.
F. X. Gauthier, James Yuill, and James Ferns, assistant telegraph operators.
J. Perrigo, clerk Bonsecours market.
O. Gadoua, assistant clerk Bonsecours market.
Thomas Day, clerk St. Ann's market.
John O'Reilly, clerk Viger cattle market.
A. Robert, assistant clerk Viger cattle market.
M. O'Connell, clerk hay market.
Max. Groulx, assistant clerk hay market.
Alph. Larin, clerk St. Lawrence market.
C. Daunais, clerk Papineau market.
M. M. Vaughan, clerk St. Gabriel market.
N. Duhamel, clerk St. Antoine market.
T. Giroux, clerk St. James market.
A. D. Joubert, Jos. Dumont, L. C. Thérien, I. Ringuette, L. G. Nolin, C. V. Brunelle, and F. Thibault, bailiffs.
James Darcy, messenger.
N. Thibault, janitor.

BOARD OF ASSESSORS.—J. B. Allard, P. H. Morin, J. T. Dillon, Walter Drake, Rich. Thomas, J. W. Grose.

CLERKS.—F. J. Coursol, G. Alph. Normandin, Rich. Rodden.

THE COOK'S FRIEND BAKING POWDER.
"Best in Use." See Advt. page 8.

INSURE YOUR LIFE WHILE YOU ARE YOUNG IN THE
SIR HUGH ALLAN, President;

MUNICIPAL TAXES.

Assessments of 1 per cent. on the assessed value of real estate.
School tax, one-fifth of 1 per cent. on do. do

Business tax on trade, manufactories, occupations, business, arts, professions, or means of profit, &c., at the rate of 7½ per cent. on the rental of the premises.

Tax on Banks as follows:—

Banks with paid-up capital of $1,000,000 or less	$400
Banks with paid-up capital of more than $1,000,000, but not exceeding $2,000,000	500
Banks with paid-up capital of more than $2,000,000	600

Tax of $400 on each Fire Insurance Company.

Tax of $200 on every Life, Marine, Accident, or Guarantee Insurance Company, with the proviso that when any Insurance Company combines two or more branches of any kind of Insurance, one tax only; that is to say, the largest one shall be taxed.

Tax of $12.000 on Street Railway Companies.

Tax of $5,000 on Gas Companies.

Tax on every Auctioneer as follows:—

If he sells exclusively within the premises	$160
If he sells both in and outside said premises	200
For every clerk employed to cry or sell by auction	40

Auctioneers to annually take out license, and pay tax before carrying on business, and are held to furnish to City Treasurer names of clerks to cry or sell by auction.

Tax of $50 on brokers, money lenders, or commission merchants, and a license to be taken out annually.

Tax on inn or hotel keepers, upon a graduated scale, according to rental of premises, as follows:—

When the assessed yearly value of the premises does not exceed $160					$27.00
When such value exceeds	160	but not	$240		36.00
" "	240	"	320		45.00
" "	320	"	400		56.25
" "	400	"	500		67.50
" "	500	"	600		78.75
" "	600	"	700		90.00
" "	700	"	800		101.25
" "	800	"	1000		112.50
" "	1000	"	1200		123.75
" "	1200	"	1600		135.00
" "	1600	"	2000		157.50
" "	2000	"	2400		175.00
" "	2400, there shall be levied for every $400 over the last mentioned rate ($175), an additional rate of				17.50

Tax on distillers at the rate of $80 for every $400 rental of premises.

Tax on brewers at the rate of $60 for every $400 rental of premises.

Tax of $120 on proprietors of theatres.

JACOB'S PATENT LITHOGRAM.
See Advt. page 22.

CITIZENS INSURANCE COMPANY, AND SAVE PREMIUM.
GERALD E. HART, General Manager.

Tax on circuses, menageries, &c., of $250 entry, and $100 besides for every day of performance, and compels owners of the same to obtain license, with a proviso giving to the mayor authority to reduce such tax when exhibitions or performances are of minor character and importance.

Tax of $200 on pawnbrokers, and to obtain a license at the City Hall.

Tax on pedlers at the rate of $20 with a cart or other vehicle, and $8 without such cart or vehicle.

Statute Labour money, $1.

Tax of $200 on ferry steamboats plying to the city from any place within nine miles distant therefrom.

Tax on billiard tables as follows:—

Public billiards—for the first table, $100; for the second, $50; for every additional table, $20.

Billiards kept and used by Clubs—for each table, $20.

TAXES COLLECTED BY CHIEF OF POLICE.

Hackney Carriages.—For a two-wheeled cab or calèche, one horse, $8; for a four-wheeled carriage, one horse, $10; for a four-wheeled carriage, two horses, $14.50; for an omnibus or stage coach, two horses, $21.50; for a street railway car, two horses, $25.

Carts, Trucks and Waggons.—First Class includes all carts, trucks and waggons used as vehicles for hire. For a two-wheeled cart or truck, one horse, $4.75; for a four-wheeled waggon, one horse, $8.75; for a four-wheeled waggon, load under 4000 lbs., two horses, $12.25; for a four-wheeled waggon, load above 4000 lbs., two horses, $14.25; for a diable, two horses, $9.25. *Second Class* includes all carts or waggons used by merchants, manufacturers, contractors, &c., for the purposes of their trade. For a two-wheeled cart or truck, one horse, $7.25; for a four-wheeled waggon, one horse, $11.25; for a four-wheeled waggon, load under 4000 lbs., two horses, $14.75; for a four-wheeled waggon, load above 4000 lbs., two horses, $16.75. *Third Class* includes all carts or waggons used by expressmen, bakers, brewers, distillers, farmers or gardeners. For a two-wheeled cart or truck, one horse, $9.75; for a four-wheeled waggon, one horse, $13.75; for a four-wheeled waggon, load under 4000 lbs., two horses, $17.25; for a four-wheeled waggon, load above 4000 lbs., two horses, $19.25; for a two-wheeled cart, for farmers, one horse, $9.75; for a four-wheeled cart, for farmers, one horse, $13.75.

Special.—Scavengers, $4.75; milk vendors, two-wheeled vehicle, one horse, $5.75; milk vendors, four-wheeled vehicle, one horse, $9.75; milk vendors, no vehicle, $1; chimney sweepers, $7; wood corders, $1; stamped measures for corders, 25 cts.; pocket numbers for drivers, 25 cts.; owners of dogs, male, $2; female, $3; hearses, four-wheeled, one horse, $10; hearses, four-wheeled, two horses, $14.50.

THE COOK'S FRIEND BAKING POWDER.
"Best in Use." See Advt. page 8.

TARIFF FOR HACKNEY CARRIAGES.

One-Horse Vehicles.—From any place to any other, provided the time occupied does not exceed twenty minutes: for one or two persons, 25 cents; three or four persons, 50 cents.

From any place to any other, provided the time occupied does not exceed half an hour: for one or two persons, 40 cents; three or four persons, 60 cents.

When the drive exceeds the time limited as aforesaid, hour rates to be charged.

By the Hour.—For the first hour: one or two persons, 75 cents; three or four persons, $1.

For every subsequent hour: one or two persons, 60 cents; three or four persons, 75 cents.

Two-Horse Vehicles.—From any place to any other, provided the time occupied does not exceed twenty minutes: one or two persons, 50 cents; three or four persons, 65 cents.

From any place to any other, provided the time occupied does not exceed half an hour: one or two persons, 65 cents; three or four persons, 75 cents.

When the drive exceeds the time limited as aforesaid, hour rates to be charged.

By the Hour.—One or two persons, $1; three or four persons, $1.25.

Fractions of hours to be charged at *pro rata* hour rate, but not less than one-quarter of an hour shall be charged when the time exceeds the hour.

Fifty per cent. to be added to the tariff rates for rides from 12 midnight to 4 a. m.

The tariff by the hour shall apply to all rides extending beyond the city limits when the engagement is made within the city.

Baggage.—For each trunk or box carried in any vehicle, ten cents; but no charge shall be made for travelling bags, valises, boxes or parcels, which passengers can carry by the hand.

TARIFF OF CARTAGE.

From any place to any other in the first Division, or from any place (exclusive of the Harbour Wharves) to any other place in the city, and *vice versa*, provided the distance does not exceed three-quarters of a mile:—

Articles not herein enumerated (of a convenient bulk), not over 1,500 lbs. weight, 15 cts.; Ashes, Pot or Pearl, two barrels, 15 cts.; Beef, Pork or Fish, five barrels or three tierces, 15 cts.; Coals or Coke, half a chaldron or half a ton, 15 cts.; Crockery, one crate or one hogshead, 15 cts.; Flour or Fruit, seven barrels, 15 cts.; Grain, not over 1,500 lbs. weight, 15 cts.; Lumber,

UNDOUBTED SECURITY AND LOW RATES OFFERED TO
in all principal towns.

sawn, from yard to boat, 500 feet, board measure, 15 cts.; Salt or Rice, six bags or six barrels, 15 cts.; Firewood, dry, from boat or yard, half a cord, three feet long, 15 cts.; Firewood, green or from rafts, half a cord, three feet long, 20 cts.; Furniture, or Luggage, per load, 20 cts.; Lumber, green or hard, from rafts, 500 feet, board measure, 20 cts.; Molasses, Sugar or Oil, one puncheon, hogshead or load, 20 cts; Pig Iron, Lead, Copper or Tin, one ton, 25 cts.; Bar Iron or Steel, one ton, 30 cts.

From any of the Harbour Wharves to any place into the second or third Division, within half a mile distance of the boundary line of the first Division, and *vice versa*, or from and place (exclusive of the wharves) to any other in the city, any *vice versa*, provided the distance does not exceed 1½ miles, the rates shall be 10 cents extra.

For every additional half mile, 10 cents.

From any place in the Western Section of the First Division, and *vice versa*, for one load: To the stores and wharves below Wellington bridge, north side of Lachine Canal, 20 cts.; the stores and wharves below Wellington bridge, south side of Lachine Canal, 25 cts.; the basins above Wellington bridge, north side of Lachine Canal, 25 cts.; the basins above Wellington bridge, south side of Lachine Canal, and the stores, stations, factories, &c., at Point St. Charles, 35 cts.; the stores, factories, &c., at and above St. Gabriel Locks, north of Lachine Canal, 30 cts.; the St. Bonaventure street Railway Station, 20 cts.; the St. Bonaventure street Railway Station, from the lower wharves of the Harbour, 25 cts.

From any place in the Eastern Section of the First Division and *vice versa*, for one load, 5 cts. additional.

For any excess over the quantity or weight fixed for a load additional *pro rata* rates shall be paid. If delay is caused to the carter, by the employer, beyond the time usually required for loading, the carter shall be paid *extra* for such delay, at the rate of five cents for every quarter of an hour. If a carter is called and there be no load ready for him, or if he be unable to load the goods or articles for want of assistance, he shall be paid as if he carried a load the distance thus unnecessarily travelled.

Divisions of the City.—The First Division comprises the East, Centre and West Wards, (including the south-west side of McGill street and the north west-side of Craig street) and shall be sub-divided into two sections, (Eastern and Western), the line of demarcation between them being the centre of St. Lambert and St. Jean-Baptiste streets.

The Second Division comprises the St. Ann, St. Antoine and St. Lawrence Wards (exclusive of McGill and Craig streets.)

The Third Division comprises the St. Louis Ward (exclusive of Craig street), the St. James and St. Mary's Ward.

THE COOK'S FRIEND BAKING POWDER.
"Best in Use." See Advt. page 8.

THE CITIZENS INSURANCE COMPANY.—ACCIDENT COMPENSATED. WEEKLY RELIEF

MONTREAL WATER WORKS.

Extracts from By-Laws Nos. 65, 66, 82, enacted April 20, 1873.

Sec. 5. It is expressly forbidden to any occupant of a house or building, or any part thereof, supplied with water from the said water works, to furnish water to others, or to use it otherwise than for his own use, or to increase the supply of water agreed for, or to waste it, or to practice any fraud upon the said Corporation with regard to the water so supplied.

Sec. 6. All persons taking the water shall keep the distribution pipe within their premises in good repair, and protected from frost, at their own expense; and they shall be held liable to the Corporation for all damages that may result from their failure to do so.

Sec. 7. No person shall fraudulently connect any pipe with the water pipes of the Corporation, or with any pipe, cistern or apparatus connected therewith, or to or into which the water from the said water works shall flow or proceed; or shall fraudulently use or otherwise misappropriate the water supplied by the city, or knowingly permit the same to be fraudulently used or misappropriated.

Sec. 8. If any person supplied with water by the Corporation do, or permit to be done, anything in contravention of this by-law, or fail to do anything prescribed by this by-law, the superintendent, or his deputy, may cut off the water supply, and cease to supply such person with water so long as the cause of complaint remains, or is not remedied.

Sec. 9. No person shall wrongfully cause or suffer any pipe, valve, cock, cistern, bath, soil-pan, water-closet or other apparatus or receptacle to be out of repair, or to be so used or contrived as that the water supplied to him is, or is likely to be wasted, misused, or unduly consumed.

Sec. 10. No alteration shall be made in any of the pipes or fixtures inserted by the city, except by its agent or officers.

Sec. 11. No person supplied with water from the said water works by meter, shall be allowed to connect, or cause to be connected, any pipe or other fixture between the Corporation's service pipe and the meter.

Sec. 12. No person, unless duly authorised by the water committee, shall open any hydrant in the said city, or lift or remove the cover of, or draw water from the same.

JACOB'S PATENT LITHOGRAM.

See Advt. page 32.

BRANCH—PERSONAL INJURIES, DEATH BY ACCIDENT AFFORDED. Agencies in all principal towns

Sec. 13. No person shall turn on or turn off the water in any manner, or interfere with any of the water pipes or valves belonging to the city, without the license of the water committee, or of the said superintendent.

Sec. 14. No person shall pass the railing enclosing the reservoirs of the said city, or shall defile or deposit any filth or offensive matter in the said reservoirs, or on the bank or ground adjacent thereto, belonging to the said city, or shall allow any dog or other animal to jump into the said reservoirs, or upon the said bank or ground, or shall pass or remain upon the said bank or ground after 10 o'clock in the evening; or shall do or cause anything to be done tending to defile or corrupt, to disturb or agitate the waters of the said reservoirs.

Sec. 15. No person shall draw or use water from the River St. Lawrence, or elsewhere, for the purpose of selling the same in any part of the city.

Sec. 16. No person shall draw or use water from the water works in the said city for private fountains, or for hand hose for watering purposes, or for building or manufacturing purposes, unless such person shall have previously obtained from the superintendent of the said works a written permission to that effect, and paid the respective rates charged in the subjoined tariff, for the supply of water in such cases; and in no case shall the said hose be used for sprinkling or watering the streets between 9 o'clock in the forenoon and 5 o'clock in the afternoon.

Sec. 17. No person shall use any hand hose of a larger size or nozzle than one-fourth of an inch orifice, or use any hand-hose for the purpose of washing horses, coaches, omnibuses or other vehicles.

Sec. 18. No meter shall be used for determining the quantity of water supplied by the said works, unless the same shall have been previously submitted to and approved by the said superintendent.

Sec. 19. The several rates enumerated and specified in the tariff contained in the subjoined schedule, shall be and the same are hereby imposed for water to be supplied from the water works of the said city.

Sec. 20. The said rates shall be due and payable to the city treasurer, in advance, on the 15th day of August, every year, by the occupant or lessee, or occupants or lessees, of all buildings, part of buildings or tenements in the said city, supplied with water from the said works, as well by those who shall consent as by those who shall refuse to receive the water pipe to supply the said water, or to use the same.

Sec. 21. All charges for specific supplies or for fractional parts of the year, shall be payable in advance and before the water is let on.

THE COOK'S FRIEND BAKING POWDER.
"Best in Use." See Advt. page 8.

THE CITIZENS INSURANCE COMPANY.—GUARANTEE
Agencies in all

Sec. 22. In buildings occupied as offices, where there are water closets in the building, each tenant of an office or *suite* of offices, will be charged, in addition to the tariff rate, a water closet tax.

Sec. 23. A discount of 5 per cent. shall be allowed to all water tenants who shall pay the said rates on before the fifteenth day of August in each year.

Sec. 24. In all cases of non-payment of the rates imposed by the present by-law, for thirty days after the same are due, the said Council, or any duly authorized officer charged with the management of the said works, may cut off the supply of water from any building upon which the said rates shall be due, or from any one in default to pay the said rates, which shall not prevent the said rates from running as before, and the water shall not be let on, for the use of any such defaulter, except upon payment of all arrears due.

Sec. 25. Any person offending against any of the provisions of this by-law or of the said tariff, shall for each and every such infraction, be liable to a fine not exceeding twenty dollars, and costs of prosecution, and, in default of immediate payment of the said fine and costs, to an imprisonment in the common gaol for a period not to exceed two months, the said imprisonment to cease upon payment of the said fine and costs.

WATER TARIFF.

DWELLING HOUSES.

For every tenement or dwelling house occupied by one family only:

	Per Annum.
1. When assessed at an amount not exceeding $30 per annum	$5.00
2. When assessed at an amount exceeding $30, but not over $40	5.75
3. When assessed at an amount exceeding $40, but not over $50	6.50
And so on, continuing according to the same scale, that is to say, adding for every additional sum of $10, or any part thereof	.75

For every additional family lodging in or occupying any part of such tenement or dwelling house, an additional rate shall be exacted, equal to one-third of the rate imposed for a single family.

JACOB'S PATENT LITHOGRAM.
See Advt. page 32.

BRANCH.—FIDELITY OF EMPLOYEES GUARANTEED, principal towns.

STORES, SHOPS, OFFICES, &c.

For each house, part of a house or tenement, occupied as a store, shop, office, warehouse, manufactory, or other place of business:

	Per Annum.
1. When assessed at an amount not exceeding $50 per annum	$4.00
2. When assessed at an amount exceeding $50, but not over $75	5 00
3. When assessed at an amount exceeding $75, but not over $100	6.00
And so on, continuing according to the same scale, that is to say, adding for every additional sum of $25, or any part thereof	1 00

Stores, shops, offices, and other places of business, when attached to a dwelling occupied by the same party, to be charged at dwelling house rates on the full rental of the whole tenements when such rental does not exceed one hundred dollars per annum.

SCHOOLS, CHURCHES, HOSPITALS, &c.

Every building used as a college, academy, seminary of learning or school, all churches, poor or alms houses, nunneries, houses of industry, and generally all religious or charitable institutions, hospitals and reformatories, shall be charged at shop rates, to be based and determined upon the interest, at four per cent. of the actual value of the property in such case, the said value as set forth and established in and by the assessment roll last made and revised. Provided that all such institutions, with the exception of churches, may, if they see fit, use water by meter, and pay therefor at the same rate as distilleries, breweries, and other establishments hereinafter mentioned.

Charitable institutions, wholly supported by means of public subscriptions, shall be charged at the rate of one and a half cents per hundred gallons.

HOTELS AND TAVERNS.

For every hotel or tavern:

	Per Annum.
1. When assessed at an amount not exceeding $100 per annum	$12.00
2. When assessed at an amount exceeding $100, but not over $150	17.00
3. When assessed at an amount exceeding $150, but not over $200	22.00
And so on, continuing according to the same scale, that is to say, adding for every additional sum of $50, or any part thereof	5.00

Hotels whose assessed rental per annum will be $400 and

THE COOK'S FRIEND BAKING POWDER.
"Best in Use." See Advt. page 8.

THE CITIZENS INSURANCE CO.—$116,000 deposited with Canadian Government. Agencies in all principal towns.

over, and containing at least twenty furnished bedrooms for the accommodation of travellers, shall take the water by meter, and be charged therefor at the same rate as distilleries, breweries, &c.

HAND HOSE.

	Per Annum.
For the right to attach and use a hose of not more than one-fourth of an inch orifice, for watering purposes.	$2.00

BUILDING MATERIALS.

For every thousand bricks used, the water therefor to be charged (payable in advance).....	0.06
For every toise of masonry, the water therefor to be charged (payable in advance).....	0.05
For every thousand yards of plastering (payable in advance).....	4.00

FOUNTAINS.

Fountains shall only be supplied with water at the discretion of the water committee, and when so supplied shall be charged as follows:

For every one hundred gallons of water.....	0.03

The quantity used to be determined in all cases by the estimate of the water committee, or by meter.

BATHS.

	Per Annum.
Public baths, or baths for the use of which a charge is made by the occupants—for each tub..... —with power to the water committee to charge by meter if they see fit.	$6.00

HORSES AND COWS.

A uniform rate shall be charged for horses and cows, as follows:

	Per Annum.
For each horse.....	$2.00
For each cow.....	1.00
Livery Stable Keepers shall pay—for each single stall, whether occupied or unoccupied.....	2.00
Hotel and Tavern Keepers shall be charged—for each single stall, whether occupied or unoccupied.....	1.00

WATER CLOSETS.

	Per Annum.
For each Pan Closet supplied from a cistern, with a service box and valve.....	$4.00
For each Pan Closet with Underhayes, or any other regulator approved of by the Water Department...	3.00

JACOB'S PATENT LITHOGRAM.
See Advt. page 32.

THE CITIZENS INSURANCE CO.—Fire, Life, Guarantee and Accident. Capital $1,188,000.

For each Hopper Closet with Underhayes, or any other regulator approved of by the Water Department...	3.00
For each Closet of any kind, with cistern, service box, and double valve	4.00
Trough Closets, for each seat, or for every two lineal feet.	3.00
For any other kind of Closet, each.....	15 00

One additional Water Closet will be charged at half-rates for each dwelling where there is more than one water closet.

URINALS.

For each Urinal with self-acting valve, or cock, running only when being used :—

	Per Annum.
In a Dwelling House or Store.....	$1.00
In a Bank or Public Building.....	1.50
In a Hotel, Restaurant, Saloon, or Tavern.....	3.00
For any other kind of Urinals.....	15.00

STEAM ENGINES.

For stationary high pressure engines, working not over twelve hours per day :—

	Per Annum.
For each horse power.....	$7.00
Or for every hundred gallons of water (the supply to be determined by meter).....	0.03
For stationary low pressure engines : For every 100 gallons of water (the supply to be determined, as above, by meter).....	0.03

All rates herein imposed for Steam Engines shall be separate from and over and above any other rate for water imposed on the premises.

DISTILLERIES, BREWERIES, &c.

Distilleries, Breweries, Dye Houses, Railway, Printing or Photographic establishments, and all manufacturing establishments, Colleges, Seminaries, Nunneries, and Hospitals, may be supplied by meter, and charged as follows :—

When the quantity used averages 1,000 gallons per day or less, at the rate of 30 cents per 1,000 gallons; when the quantity used averages from 1,000 to 2,000 gallons per day, at the rate of 29 cents per 1,000 gallons.

From 2,000 to 3,000	28 cents.	From 6,000 to 7,000	21 cents.
" 3,000 to 4,000	27 "	" 7,000 to 8,000	19 "
" 4,000 to 5,000	25 "	" 8,000 to 9,000	17 "
" 5,000 to 6,000	23 "	" 9,000 to 10,000	15 "

When the quantity averages over 10,000 gallons per day, 15 cents per 1,000 gallons.

THE COOK'S FRIEND BAKING POWDER.
"Best in Use." See Advt. page 8.

THE CITIZENS INSURANCE CO.—ACCIDENT BRANCH.—
TIME REQUIRED AT VERY LOW RATES.

METERS.

The meters shall be furnished by the city and placed within the premises of the consumers, whose duty it shall be to see that the same are protected from frost or injury, the whole under the direction of the Water Department; such meters shall at all times be accessible to the Corporation Meter Inspector.

An annual rent shall be paid by the consumers for the cost and care of such meters, as follows:—

	Per Annum.
For a ¾ inch meter	$3.00
" 1 "	3.75
" 1 "	4 75
" 1½ "	8.00
" 2 "	14.00
" 3 "	25.00
" 4 "	45.00
" 6 "	100.00

The rent to be paid semi-annually, that is to say: One-half on the 1st day of May, and the other half on the 1st of November in each year.

If the meter gets out of order and fails to register, the consumer will be charged at the average daily consumption previously registered by such meter; and for the purpose of average the year shall be deemed to be 300 days.

Persons desiring to supply their own meter may do so with the previous sanction and written permit of the Superintendent of the Water Works.

When water is required for purposes not specified in the foregoing tariff, the rate shall be fixed by the Water Committee.

The Water Committee shall have power to ascertain, by meter, the quantity of Water used in any of the above cases, and charge accordingly.

FIRE DEPARTMENT.

Chief..... W. Patton.
Assistant Chiefs ..... J. Naud and F. McCulloch.

District No. 1.

No. 1 Hose, Craig and Chenneville streets	1 Guardian,	3	men.
Skinner Ladder Company		6	"
No. 2 Hose, St. Gabriel street	1 "	3	"
Salvage Waggon		4	"
No. 5 Hose, St. Catherine street	1 "	3	"
Bertram Fire Engine	1 Engineer.		
No. 6 Hose, German and Ontario streets	1 Guardian,	4	"
Hook and Ladder.			

JACOB'S PATENT LITHOGRAM.
See Advt. page 22.

ACCIDENT POLICIES ISSUED FOR ANY LENGTH OF
Agencies in all principal towns.

District No. 2.

No. 3	Hose, Wellington street	1	Guardian,	4 men.
	Hook and Ladder.			
No. 4	Hose, Chabeilles Square.....	1	"	3 "
No. 9	Hose, St. Gabriel Market.....	1	"	3 "
	Steam Fire Engine.....	1	Engineer.	
No. 10	Hose, Corner St. Catherine and Guy streets.....	1	Guardian,	2 "
No. 12	Hose, Seigneurs street.....	1	"	3 "
	Steam Fire Engine.....	1	Engineer.	

District No. 3.

No. 7	Hose, Dalhousie Square	1	Guardian,	3 men.
No. 8	Hose, Corner Craig and Gain sts....	1	"	4 "
	Hook and Ladder.			
No. 11	Hose, Cor. Beaudry and Ontario sts.	1	"	3 "
	Chemical Engine, Reserve.			

FIRE ALARM TELEGRAPH SIGNAL BOXES.

BOX NO. LOCALITY, ETC.

1—Old Custom House (North Corner.)
Key in Montreal House.

2—Cor. St. Jean Baptiste and St. Paul streets.
Key at 13 St. Jean Baptiste street.

3—Cor. Jacques Cartier Square and St. Paul street.
Key at Central Police Station and
G.T.R. Office, Jacques Cartier Square.

4—St. Gabriel Street Fire Station.
Key in Station.

5—Cor. Notre Dame & St. François Xavier streets.
Key with Police.

6—Cor. St. Sacrament and St. Peter streets.
Key at 54 St. Sacrament street.

7—Cor. St. Paul and McGill streets.
Key at 125 McGill street.

8—Cor. Youville and Common streets.
Key at 8 Youville street.

9—Cor. Notre Dame and McGill streets.
Key with Police.

THE COOK'S FRIEND BAKING POWDER.
"Best in Use." See Advt. page 8.

Box No.	Locality, etc.
12	Cor. Craig and Chenneville sts. (Central Fire Station.) Key in Station.
13	Cor. Craig and St. Lambert Hill. Key at 45 St. Lambert Hill.
14	Cor. Vitré and Sanguinet streets. Key at 17 and 19 Vitré street.
15	Cor. St. Lawrence and Lagauchetière sts. Key at 111 St. Lawrence street.
16	Cor. Dorchester and St. Urbain streets Key at 121 St. Urbain street.
17	Bleury, near Dorchester street. Key at 108 Bleury street.
18	Beaver Hall Hill. Key at 51 St. Radegonde street.
19	St. Antoine st. (opposite Geneviève st.) Key at 16 St. Antoine street.
21	Cor. Brunswick and Dorchester streets. Key at 23 Brunswick street.
23	St. Catherine street (No. 5 Fire Station.) Key in Station.
24	Cor. St. Lawrence and St. Catherine sts. Key at 218 St. Lawrence street.
25	Cor. German and Dorchester streets. Key at 338 Dorchester street.
26	Cor. St. Catherine and St. Denis streets. Key at 116 St. Denis street.
27	Cor. German and Ontario streets. (Fire Station.) Key in Station.
28	Cor. St. Lawrence and Sherbrooke sts. Key at 383 Sherbrooke street.
29	Cor. St. George and Sherbrooke streets. Key at 645 Sherbrooke street.
31	Cor. University and Sherbrooke streets. Key at 766 Sherbrooke street.
32	Cor. McGill Col. Av. and St. Catherine st. Key at 1369 St. Catherine street.

JACOBI'S PATENT LITHOGRAM.
See Advt. page 32.

GUARANTEE AND ACCIDENT.—CAPITAL, $1,188,000.
GERALD E. HART, General Manager.

BOX NO. LOCALITY, ETC.

34—St. Lawrence, opposite Guilbault street.
Key at 581 St. Lawrence street.

35—Cor. Prince Arthur and Shuter streets.
Key at 14 Prince Arthur street.

36—Cor. King and Common streets.
Key at 5 King street.

37—Cor. Duke and Ottawa streets.
Key at 45 Ottawa street.

38—Cor. Dupré Lane and St. Maurice street.
Key at 116 St. Maurice street.

39—Cor. St. Antoine and Cathedral streets.
Key at 7 St. Antoine street.

41—Chaboillez Square (Fire Station.)
Key in Station.

42—Wellington Street (Fire Station.)
Key in Station.

43—Mill street.
Key at 120 Mill street.

45—Cor. Wellington and McCord streets.
Key at 261 Wellington street.

46—Cor. Colborne and Ottawa streets.
Key at 141 Ottawa street.

47—Cor. St. Joseph and Mountain streets.
Key at 364 St. Joseph street.

48—Cor. St. Antoine and Mountain streets.
Key at 139 Mountain street.

49—Cor. St. Catherine and Mountain streets.
Key at 283 Mountain street.

51—Cor. Sherbrooke and Peel streets.
Key at 902 Sherbrooke street.

52—Cor. St. Antoine and Guy streets.
Key at 289 St. Antoine street.

53—Cor. St. Martin and St. Bonaventure streets.
Key at 489 St. Bonaventure street.

54—Cor. St. Joseph and Canning streets.
Key at 690 and 674 St. Joseph street.

56—Cor. Fulford and Coursol streets.
Key at 8 Coursol street.

THE COOK'S FRIEND BAKING POWDER.
"Best in Use." See Advt. page 8.

Box No. LOCALITY, ETC.

57—Cor. William and Seigneurs streets.
Key in Fire Station.

58—No. 10 Fire Station, St. Catherine street West.
Key in Station.

59—Grey Nunnery, Guy streets, corner Dorchester.
Key on premises.

61—Canada Sugar Refining Co.'s Refinery.
Key on premises.

62—St. Gabriel Market (Fire Station.)
Key in Station.

63—Grand Trunk Works, (Point St. Charles.)
Key at the Works.

64—Cor. Notre Dame and Bonsecours streets.
Key at 22 Bonsecours street.

65—Dalhousie Square (Fire Station.)
Key in Station.

67—Cor. Wolfe and St. Mary streets.
Key at 508 St. Mary street.

68—Cor. Roy and Drolet streets.
Key at 100 Drolet street.

69—Cor. Sherbrooke and St. Denis streets.
Key at 385 Sherbrooke street,

71—Windsor Hotel, cor. Dorchester & Stanley.
Key in Hotel and St. George's School House.

72—Cor. Craig and Visitation streets.
Key at 15 Visitation street.

73—Cor. Cadieux and Courville streets.
Key at 58 Cadieux street.

74—Cor. Dorchester and St. André streets.
Key at 119 Campeau street.

75—Cor. Mignonne and St. André streets.
Key at 433 Mignonne street.

76—Fire Station, cor. Beaudry & Ontario sts.
Key in Station.

78—Cor. Seigneurs and St. Patrick street.
Key at Shearer's Mills.

JACOB'S PATENT LITHOGRAM,
See Advt. page 28.

LIFE POLICIES OF EVERY DESCRIPTION ISSUED BY
in all principal towns.

Box No.	Locality, etc.
81	Cor. Robin and Visitation streets. Key at 252 Visitation street.
82	Cor. St. Catherine and Panet streets. Key at 475 St. Catherine street.
83	Cor. Maisonneuve and Dorchester sts. Key at 114 Dorchester street.
84	Cor. Logan and Champlain streets. Key at 189 Champlain street.
85	Cor. Champlain and Ontario streets. Key at 269 Ontario street.
86	Cor. Congregation and Wellington sts. Key at 583 Wellington street.
87	Cor. Menai and Forfar street. Key at 86 Forfar street.
91	Cor. Craig and Gain sts. (Fire Station.) Key in Station.
92	Adam's Tobacco Factory, St. Mary st. Key at 100 St. Mary street.
93	Cor. Ontario and Fullum streets. Key at 272 Fullum street.
94	Cor. Berri and Dubord streets. Key at 67 Dubord street.
95	Gas Works, Hochelaga. Key on premises.
96	Rolling Mills, St. Joseph street. Key on premises.
97	Shedden Co.'s Stables, William street. Key at 317 William street.
123	Cor. Wolfe and Lagauchetière streets. Key at 196 Lagauchetière street.
124	Cor. Dufresne and Mignonne streets. Key at 89 Dufresne street.
125	Cor. Christophe and Ontario streets. Key at 524 Ontario street.
126	Cor. Wellington and Etienne streets. Key at 395 Wellington street.

THE COOK'S FRIEND BAKING POWDER.
"Best in Use." See Advt. page 8.

THE CITIZENS INSURANCE COMPANY.—ACCIDENT COMPENSATED. WEEKLY RELIEF

INLAND REVENUE.

Offices—Custom House Square.

MONTREAL INSPECTION DISTRICT.—Revenue Divisions of Montreal, St. Hyacinthe, Terrebonne, Beauharnois, St. Johns, Sherbrooke, Three Rivers.

DISTRICT INSPECTOR.—R. Bellemare.

MONTREAL REVENUE DIVISION.—City of Montreal, Counties of Hochelaga, Jacques Cartier, Laval, Vaudreuil, Soulanges, Laprairie, Chambly, Verchères, Berthier, Joliette, L'Assomption, Montcalm, Richelieu, Yamaska, Drummond, and Arthabaska.

COLLECTOR.—J. L. Vincent.

DEPUTY COLLECTORS.—John Dodd, Montreal; R. M. Leprohon, Joliette; Aimé Roy, Sorel.

ACCOUNTANT.—J. Dodd; assistant do., J. P. Beauchamp.

EXCISE OFFICERS.—A. Hudon, W. Hastie, L. Blanchard, R. Richard, J. Villeneuve, C. Barker, D. Macdonald, W. Bulmer, J. N. Camyré, J. Manning, L. C. A. Ste. Marie, T. Malo, D. Garon, L. P. Beauchamp, A. St. Louis, J. Fox, J. B. E. L. Ste. Marie.

PROBATIONARY OFFICERS.—G. L. Perry, J. C. Ste. Marie and L. Trudeau.

MESSENGER AND HOUSEKEEPER.—G. Norris.

EXCISE DUTIES.

On every gallon of Spirits of the strength of proof by Syke's hydrometer	$1 00
On every pound of Malt	0 01
On every gallon of any fermented beverage made in imitation of Beer or Malt Liquor, and brewed in whole or in part from any other substance than Malt	0 08
On Cavendish Tobacco, on any lb. or less quantity	0 20
On Canada Twist (*Tabac blanc en tourquette*) do.	0 04
On Snuff, per lb. or less quantity	0 20
On all other descriptions of manufactured tobacco, per lb. or less quantity	0 20
Cigars, subject to an abatement or allowance for moisture in calculating the weight for duty, to be fixed by Order in Council	40 cts. ₱ lb.
Vinegar	3 6-10c.p.gal.
Methylated Spirits	14 4-10c.p.gal.

JACOB'S PATENT LITHOGRAM.

See Advt. page 33.

BRANCH—PERSONAL INJURIES, DEATH BY ACCIDENT AFFORDED. Agencies in all principal towns

All goods manufactured in bond shall, if taken out of bond for consumption in Canada, be subject to duties of excise equal to the duties of Customs to which they would be subject if imported from Great Britain and entered for consumption in Canada, and whenever any article, not the produce of Canada, upon which a duty of excise would be levied if produced in Canada, is taken into a bonded manufactory, the difference between the duty of excise in which it would be so liable and the Customs duty which would be levied on such articles if imported and entered for consumption, shall be paid as a duty of Excise, when it is taken into the bonded manufactory.

DUTIES PAYABLE ON LICENSES.

31st Vic., cap. 8, and 31st Vic., cap. 51.

License for distilling and rectifying, or for either, by any process	$250 00
License for brewing	50 00
License for Malting :—	
1st Class—mak'g over 2000 centals wt. of Malt p. month	200 00
2nd Class— " 1500 " " " "	150 00
3rd Class— " 1000 " " " "	100 00
4th Class— " 500 " " " "	50 00
License for manufacturing Tobacco	50 00
License for manufacturing in Bond	50 00

ADULTERATION OF FOOD.

Extracts from 31st Vic., chap. 8.

"An Act to impose License duties on compounders of Spirits; to amend the 'Act respecting the Inland Revenue,' and to prevent the Adulteration of Food, Drink, and Drugs. 26th May, 1874."

3. "A license to carry on business and to act as compounder, and to sell by wholesale the articles compounded under such license, may be granted to any party who had complied with the provisions of this Act; provided that the granting of the license has been approved by the District Inspector of Inland Revenue, and that the party has, jointly and severally, with two good and sufficient sureties, entered into a bond with Her Majesty, her heirs and successors, in the sum of one thousand dollars, and such bond shall be taken before the Collector of Inland Revenue, who shall cause such sureties to justify as to

THE COOK'S FRIEND BAKING POWDER. "Best in Use." See Advt. page 8.

THE CITIZENS INSURANCE COMPANY.—FIRE BRANCH.
will be quoted. Agencies

their sufficiency before him, by affidavit endorsed upon such bond, and shall be conditioned for the rendering of all accounts and the payment of all duties and penalties which the party to whom the license is granted will become liable to render or pay under the provisions of this Act, and that such party will faithfully comply with the requirements thereof, according to their true intent and meaning, as well as with regard to such accounts and penalties, as to all other matters and things whatsoever."

4. "The party in whose name a license is granted to act as a compounder, shall, upon receiving such license, pay to the Collector of Inland Revenue, the sum of fifty dollars.

14. Gives authority to appoint analysts of food, drink and drugs.

15. Empowers Revenue Officers to seize and destroy adulterated articles, when so reported by the analyst.

22. "Every person who shall wilfully admix, and every person who shall order any other person to admix with any article of food or drink, any deleterious or poisoning ingredient or material to adulterate the same for sale, and every person who shall wilfully admix, and every person who shall order any other person to admix any ingredient or material with any drug to adulterate the same for sale, shall, for the first offence, forfeit and pay a penalty of one hundred dollars, together with the costs attending the conviction, and for the same offence shall be guilty of a misdemeanor, and be imprisoned for a period not exceeding six calendar months, with hard labor."

23. The penalty under this clause, for selling or offering for sale any adulterated article of food or drink is one hundred dollars for a first offence; for a subsequent offence, two hundred dollars; and in either case, the adulterated goods are to be seized and forfeited to the Crown.—See clause 15.

24. "Any person who shall sell an article of food or drink, or any drug, knowing the same to have been mixed with any other substance, with intent fraudulently to increase its weight or bulk, and who shall not declare such admixture to any purchaser thereof, before delivering the same, and no other, shall be deemed to have sold an adulterated article of food or drink, or drugs, as the case may be, under this Act:

"Every person who mixes or causes to be mixed with any intoxicating liquors sold or exposed for sale by him, any deleterious ingredient, that is to say, any of the ingredient specified in the second schedule to this Act, or added to such schedule by any Order in Council made under this Act, or any ingredient deleterious to health;

JACOB'S PATENT LITHOGRAM.
See Advt. page 23.

Household Risks specially desired, for which low figures in all principal towns.

"Every person who sells, or keeps, or exposes for sale, any intoxicating liquors mixed with any deleterious ingredient; and

"Every compounder, or dealer in, and every manufacturer of intoxicating liquors, who has in his possession, or in any part of the premises occupied by him as such, any adulterated liquor knowing it to be adulterated, or any deleterious ingredient specified in the second schedule hereto, or added to such schedule by order of the Governor in Council, for the possession of which he is unable to account to the satisfaction of the Court before which the case is tried, shall be deemed knowingly to have exposed for sale adulterated liquor, and shall be liable for the first offence, to a penalty not exceeding one hundred dollars, or to imprisonment for a term not exceeding one month, with or without hard labour; and for the second or any succeeding offence, to a penalty not exceeding four hundred dollars, or to imprisonment for a time not exceeding three months, with or without hard labour.—See 28 Vic., chap. 36.

Regulations governing Food Analysts.

a. On receipt of a sample from the Revenue Officer authorised, as provided in the Act above cited, to take such samples, the Analyst shall open sample, and in the presence of that Official shall carefully mix equally and divide sample into two parcels, one of which he shall keep for analysis, the other he shall seal up with his own seal and deposit with Inland Revenue Officer.

b. The Analyst shall preserve a portion of his own sample for future examination. But, if the substance be of such a nature as to undergo alteration by keeping a short time, such as milk, the first analysis shall be final; and in such case no analysis shall be held valid, unless report be sent in within twelve hours of the taking of the sample, and in such case duplicate samples shall be unnecessary.

c. The Analyst shall impartially perform the duties of his office, and shall not give the result of his analysis or the names or addresses of parties whose samples may be submitted to him to any one, except when called upon to do so in his report to the Department, or before a Court of Law, in conformity with his duties under this Act.

FOOD INSPECTION.

L. J. Vincent, J. N. Camyré, R. Richard, J. P. Beauchamp, and L. C. A. Ste Marie, and any officer of the Division of Montreal may act as a food inspector upon the recommendation of the Collector to the Department of Inland Revenue. Analyst, Dr. J. Baker Edwards.

THE COOK'S FRIEND BAKING POWDER.
"Best in Use." See Advt. page 8.

TARIFF OF PILOTAGE.

Between the Harbours of Quebec and Montreal, and between the several places therein mentioned. Duly made and passed by the Harbour Commissioners of Montreal, on the 15th February, 1877, and approved by His Excellency the Governor-General in Council, on 8th March, 1877.

From the Harbour of Quebec to Portneuf and the opposite side of the River St. Lawrence, or below Portneuf and above the Harbour of Quebec:—

For the pilotage of any vessel in tow, or propelled by steam, (except as hereinafter mentioned,) for each foot of draught of water—Upwards $0 50
Downwards 0 50

For the pilotage of any seagoing vessel propelled by steam, for each foot of draught of water—Upwards 0 62½
Downwards 0 62½

For the pilotage of any vessel, under sail, for each foot of draught of water—Upwards 1 05
Downwards 0 70

From the Harbour of Quebec to Three Rivers and the opposite side of the River St. Lawrence, or any place above Portneuf and below Three Rivers:—

For the pilotage of any vessel in tow or propelled by steam, (except as hereinafter mentioned,) for each foot of draught of water—Upwards 1 50
Downwards 1 50

For the pilotage of any seagoing vessel, propelled by steam, for each foot of draught of water—Upwards 1 75
Downwards 1 75

For the pilotage of any vessel, under sail, for each foot of draught of water—Upwards 2 60
Downwards 1 90

From the Harbour of Quebec to Sorel and the opposite side of the River St. Lawrence, or any place above Three Rivers and below Sorel:—

For the pilotage of any vessel in tow or propelled by steam, (except as hereinafter mentioned,) for each foot of draught of water—Upwards 1 50
Downwards 1 50

For the pilotage of any seagoing vessel, propelled by steam, for each foot of draught of water—Upwards 1 87½
Downwards 1 87½

For the pilotage of any vessel under sail, for each foot of draught of water—Upwards..... 3 15
Downwards..... 2 10

From the Harbour of Quebec to the Harbour of Montreal, or any place above Sorel, and below the Harbour of Montreal:—

For the pilotage of any vessel in tow or propelled by steam, (except as hereinafter mentioned,) for each foot of draught of water—Upwards..... 2 00
Downwards..... 2 00

For the pilotage of any seagoing vessel, propelled by steam, for each foot of draught of water—Upwards..... 2 50
Downwards..... 2 50

For the pilotage of any vessel, under sail, for each foot of draught of water—Upwards..... 4 20
Downwards..... 2 80

From the Harbour of Montreal to Sorel, or to any place above Sorel and below Hochelaga, and from Sorel, or any place above Sorel and below Hochelaga, to the Harbour of Montreal, for each foot of draught of water, for each such pilotage—Upwards..... 1 00
Downwards..... 1 00

For the removal of any vessel from one wharf to another, within the limits of the Harbour; or from any of the wharves into the Lachine Canal; or out of the said Canal to any of the wharves in the Harbour; or from the foot of the current or from Longueuil into the Harbour; or from the Harbour to the foot of the current; or to Longueuil, for each such service..... 6 00

COMMISSIONERS AND OFFICERS, HARBOUR OF MONTREAL.

Andrew Robertson, chairman; J. B. Rolland, Edward Murphy, Henry Bulmer, Victor Hudon, Hugh McLennan, Chas. H. Gould, S. Rivard (Mayor), and Andrew Allan. H. D. Whitney, secretary; J. Kennedy, harbour engineer; J. Bowden, mechanical engineer; A. M. Rudolph, harbour master; L. St. Louis, assistant harbour master; J. Ferns, wharfinger; J Small, assistant wharfinger; J. Leveille, superintendent of pilots; A. L. Williams, F. Young, and F. P. Armstrong, clerks; M. Brennan, water bailiff; R. Gahan, caretaker.

THE COOK'S FRIEND BAKING POWDER.
"Best in Use." See Advt. page 8.

THE CITIZENS INSURANCE COMPANY.—LIFE BRANCH.
RIGID ECONOMY PRACTISED.

TARIFF OF RATES AND DUES
HARBOUR OF MONTREAL.

Dues to be levied on all Vessels in the Harbour.

	cts.
On steamboats measuring 50 tons and upwards, per ton register, for each day of 24 hours they remain in the Harbour, reckoned from the hour of their arrival to that of their departure.....	1½
On all other vessels measuring 50 tons and upwards, per ton register, and per day, as aforesaid.....	¼
On steamboats measuring under 50 tons register, for each day reckoned as aforesaid, each	40
On all other Vessels, measuring from 25 to 50 tons register, per day, reckoned as aforesaid, each.....	25
On all Vessels of less than 25 tons register each, per day as aforesaid, each.....	10

Rates to be levied on all Merchandise, Animals and things whatsoever, Landed or Shipped in the Harbour.

ARTICLES.	Per	Rate cts.
Ashes, Pot or Pearl.....	barrel	7
Axes.....	dozen	2
Animals, undescribed.....	each	2
Apples.....	barrel	2
Alum.....	ton weight	25
Anchors.....	"	25
Anvils.....	"	25
Arrowroot.....	"	30
Ale, Beer, and Porter, in btl.	ton meas'mt.	25
Beef.....	barrel	2
Bark.....	cord	5
Baskets.....	dozen	2
Brooms, Corn..	"	2
Buckets.....	"	2
Batteaux.....	each	10
Boats, undscb'd	"	4
Burrstones.....	"	2
Bottles, empty,	ton meas'mt	15
Ballast.....	ton weight	10
Bones.....	"	25
Bran.....	"	25
Barrels, empty,	100	20
Billets.....	100	15
Boxes, empty..	100	20
Bricks.....	1000	10

ARTICLES.	Per	Rate cts.
Barley, Pot or Pearl.....	ton weight	30
Batting.....	ton meas'mt.	15
Biscuit.....	ton weight	30
Blue.....	"	30
Bread.....	"	30
Brimstone.....	"	30
Butter.....	"	30
Bleaching P'der	"	30
Cinders.....	"	10
Coal.....	"	10
Coke.....	"	10
Canoes.....	each	2
Carriages on wheels.....	"	10
Carts.....	"	2
Casks, empty, undescribed..	"	1
Cattle, Neat...	head	4
Cement.....	ton weight	25
Chains.....	"	25
Chalk.....	"	25
Chinaware, in packages.....	ton meas'mt.	20
Copperas.....	ton weight	25
Clay, in natural state.....	"	10
Cork.....	ton meas'mt.	15

JACOB'S PATENT LITHOGRAM.
See Advt. page 72.

UNDOUBTED SECURITY IS AFFORDED AND THE MOST
Agencies in all principal towns.

ARTICLES.	Per	Rate cts.
Crockery, in crates	ton meas'mt.	15
Corn, Indian	100 bushels	25
Candies	ton weight	30
Cheese	"	30
Chocolate	"	30
Cocoa	"	30
Coffee	"	30
Cordage	"	30
Cork, unmanufactured,	"	30
Cotton, ton wt. 30	tn. meas'mt.	20
Crackers, " 30	"	30
Cider, " 30	"	25
Currants	ton weight	30
Cotton Waste, tn. wt. 30	tn. mt.	15
Dusters, Corn	dozen	1
Drugs, not otherwise enumerated, ton wt. 40	ton meas't.	30
Dry Goods, " 50	"	50
Earthenware, in crates	ton meas'mt.	15
Ditto, loose, ton wt. 25	tn. mt.	15
Eggs	1000	4
Earth	ton weight	30
Fish	barrel	2
Flour	"	2
Fish, Shell	"	3
Fruit, Green	bushel	1
Fluids, unenumerated, ton wt. 40	ton mt.	30
Feathers	ton weight	50
Flax	"	30
Fruits, dried	"	30
Fish, dry or green	"	25
Fish, in oil, ton wt. 40	ton mt.	30
Furniture, " 40	"	30
Game	dozen	2
Gear, Raft	ton weight	25
Gypsum	"	25
Grindstones	"	25
Glass, Window.	100 feet	2
Glassware, in packages	ton meas'mt.	20
Grain (Oats excepted)	100 bushels	25
Ginger	ton weiwht	30
Glue	"	30

ARTICLES.	Per	Rate cts.
Grease	ton weight	30
Gunpowder	"	30
Gold or Bullion		Free
Groceries, not otherwise enumerated, ton wt. 40	ton mt.	30
Hides	dozen	5
Horses	each	4
Horns	ton weight	25
Hoofs	"	25
Hay	"	20
Handspikes	100 pieces	15
Hemp	ton weight	30
Honey	"	30
Hops	"	30
Hardware, manufactured, ton wt. 40	ton mt.	30
Hollow Ware	ton meas'mt.	20
Iron	ton weight	25
Iron Pipe	"	30
Junk	"	30
Lemons	ton meas'mt.	20
Lime	ton weight	10
Luggage	"	25
Liquors ton wt. 40	ton mt.	30
Laths	1000	4
Lumber (board measure)	1000 feet	10
Lampblack	ton weight	30
Lard	"	30
Leather ton wt. 40	ton mt.	30
Lead (ground) White or Red	ton weight	30
Liquorice Paste	"	30
Meal	barrel	2
Meats	"	2
Metals of all kinds, in pig, bar, bolts, rods or sheets (When in lots of 5 tons and over, 25 cts.)	ton weight	30
Millstones	ton weight	25
Moulds, Plough	"	25
Matches	12 gross	2
Malt	100 bushels	25
Marble, unmanufactured	100 cubic ft.	20
Do. manufact'd Granite, &c.	ton weight	30

THE COOK'S FRIEND BAKING POWDER.
"Best in Use." See Advt. page 8.

THE CITIZENS INSURANCE COMPANY.—FIRE BRANCH.
All classes of Risks taken at moderate rates.

ARTICLES.	Per	Rate cts.
Meats, dry salted....ton wt.	20 ton mt.	15
Meats, preserv'd	ton weight	25
Molasses.....	"	30
Machinery, ton wt.	30 ton mt.	30
Nails.....	ton weight	25
Nuts of all kinds	"	30
Oars.....	100	15
Oranges.....	ton meas'mt.	20
Onions.....	bushel	1
Oysters.....	"	1
Ores of all kinds	ton weight	25
Oil.....	"	30
Oakum.....	"	30
Ochres.....	"	30
Oilcake.....	"	30
Oats.....	100 bushels	15
Pitch.....	barrel	2
Pork.....	"	2
Plates, Canada.	box	2
Plates, Tin....	"	2
Pails.....	dozen	2
Poultry.....	"	2
Puncheon packs	each	2
Pipes, empty...	"	2
Puncheons, empty.....	"	2
Pipes, Clay....	ton meas'mt	20
Potatoes.....	bushel	1
Plaster of Paris	ton weight	25
Poles, Hop....	100	5
Pulse.....	100 bushels	25
Paint.....ton wt.	30 ton mt.	25
Paper, (wrap'g) "	30 "	25
Putty..... "	30 "	25
Phosphate of Lime, unmanufactured....	ton weight	10
Plaster of Paris unmanufact'd	"	10
Petroleum (four barrels to the ton).....	"	20
Pickles and Sauces..ton wt.	30 ton mt.	25
Rosin.....	barrel	2
Rags.....ton wt.	30 ton mt.	25
Rice..... "	30 "	25
Rope..... "	30 "	25

ARTICLES.	Per	Rate cts.
Shovels.....	dozen	2
Skins, Buffalo..	"	10
Skins, untanned & uncar'd, ton wt.	40 ton mt.	30
Spades.....	dozen	2
Shooks, punch.	each	2
Staves, barrel..	mille	15
Do. punch..	"	20
Do. stand'rd	"	60
Sand.....	ton weight	10
Shorts.....	"	25
Shot.....	"	25
Soda, Ash, Caustic Soda, Sal Soda, Silicate Soda.....	"	25
Spikes.....	"	25
Stoves.....	"	25
Straw.....	"	20
Stone (except ballast).....	100 cubic ft.	20
Salt.....	100 bushels	25
Seed.....	"	25
Sleepers, R.R..	100	25
Shingles.....	1000	4
Slates for roofi'g	1000	10
Sago.....	ton weight	30
Saleratus.....	"	30
Sulphur.....	"	30
Saltpetre.....	"	30
Snuff.....	"	30
Soap.....	"	30
Spices.....	"	30
Starch.....	"	30
Stoneware, in crates.....	ton meas'mt	15
Sugar.....	ton weight	30
Sewing Machines....ton wt.	30 ton mt.	30
Steel..... "	40 "	30
Tar.....	barrel	2
Tiles for roofi'g	1000	10
Timber.....	100 cubic ft.	10
Tallow.....	ton weight	30
Teas.....ton wt.	40 ton mt.	30
Tobacco.....	ton weight	30
Tow.....	"	30
Vehicles, undescribed.....	each	4

JACOBS PATENT LITHOGRAM.
See Advt. page 22.

THE CITIZENS INSURANCE CO.—Fire, Life, Guarantee and Accident. Capital $1,183,000.

ARTICLES.	Per	Rate cts.
Vegetables, green	bushel	1
Do. preserved	ton weight	25
Vinegar	ton wt. 40 ton mt.	30
Wood, fire	cord	5
Do. lath	"	30
Whiting	ton weight	25
Wine	ton wt. 40 ton mt.	30
Wadding	ton meas'mt.	15
Wax	ton weight	30
Wire	"	30
Wool	ton meas'mt.	25
Whetstones	ton weight	30
Whisks, corn	dozen	1
Wood, manufactured	ton meas'mt.	20
Waters, ærated and mineral	"	20

On all Goods, Wares and Merchandise whatsoever, the quantity of which by weight, measurement or other mode of estimate provided for in the Tariff, cannot be conveniently ascertained, it shall be lawful for the Harbour Commissioners to levy a rate of ¼ of 1 per cent. on the value thereof.

Goods not coming under any class enumerated in the Tariff, shall be charged the same rate as the class to which they are most nearly assimilated.

Each entry shall pay not less than 5 cents.

All property landed on the wharves for re-shipment, shall only pay one wharfage.

The ton weight mentioned in the Tariff shall be 2000 lbs.

BILLS OF LADING,

CUSTOM HOUSE FORMS,

AND

MERCANTILE PRINTING

OF ALL KINDS

PROMPTLY EXECUTED.

J. THEO. ROBINSON,

54 ST. FRANCOIS XAVIER STREET,

MONTREAL.

THE COOK'S FRIEND BAKING POWDER.

"Best in Use." See Advt. page 8.

THE CITIZENS INSURANCE CO.—ACCIDENT BRANCH.—
TIME REQUIRED AT VERY LOW RATES.

DOMINION OF CANADA

CUSTOMS TARIFF.

A

	Per cent.
Acid, Sulphuric	½ cent per lb.
Acid, Acetic	12 cents per I. G.
Acid, Muriatic and Nitric	20
Acid, Oxalic	Free
But Carboys containing Acids shall be subject to the same duty as if empty.	
Advertising Pamphlets, Almanacs, Catalogues and Fashion Pamphlets	$1.00 per 100
Advertising Pictures, or Pictorial Show Cards or Bills	30
Agaric—"Dye Stuff"	Free
Agates, unmanufactured	Free
Agricultural Implements, not otherwise provided for	25
Agricultural Implements, parts of, not otherwise specified, to be treated as wholes, excepting mould-boards, land-sides, and shares of steel, for ploughs, cut to shape, not moulded or bored, but as they come from the rollers and shears.	
NOTE.—In all cases where manufacturers' articles are imported in parts, or what is technically called "in a knocked down state," they must be valued for duty as if mounted,—less cost of putting them together and supplying deficient parts.	
Ale, Beer and Porter, in bottles (6 quarts and 12 pints to I. G.)	18 cents per I. G.
Ale, Beer and Porter, in casks, or otherwise than bottles	10 cents per I. G.
Ale, Beer and Porter, barrels containing bottled ale and porter are considered packages for exportation only, and therefore free of duty.	
Alkanet Root	Free
Aloes	Free
Alum and Aluminous Cake	Free
Aluminum	Free
Ambergris	Free
Ammonia, Crude	Free
Anchors	Free
Animals, Living, of all kinds, not elsewhere specified	20
Animals, for improvement of stock under regulations to be made by the Treasury Board and approved by the Governor in Council	Free

JACOB'S PATENT LITHOGRAM.
See Advt. page 88.

ACCIDENT POLICIES ISSUED FOR ANY LENGTH OF
Agencies in all principal towns.

	Per cent.
Animals brought into Canada temporarily, and for a period not exceeding three months, for the purpose of exhibition, or competition for prizes offered by any agricultural or other association. But a bond shall be first given in accordance with regulations to be prescribed by the Minister of Customs, with the condition that the full duty to which such animals would otherwise be liable shall be paid in case of their sale in Canada, or if not re-exported within the time specified in such bond	Free
Annato, liquid or solid and seed	Free
Aniline Dyes	Free
Aniline Oil, Crude	Free
Aniline Salts and Arseniate of	Free
Anodes, Nickel	Free
Antimony	Free
Anvils	30
Apples, dried	2 cents per lb.
Apples, green	40 cents per bbl.
Apparel, Wearing, and other personal and household effects (not merchandise) of British subjects dying abroad, but domiciled in Canada	Free
Argols, dust and crude	Free
Arms, Clothing, Musical Instruments for Bands, Military Stores, and Munitions of War, for the use of the Army, Navy, and Canadian Militia	Free
Arrow Root	20
Arsenic	Free
Arseniate of Aniline	Free
Articles for use of Governor-General, Foreign Consuls-General, Dominion Government, or any of the Departments thereof, or Senate, or House of Commons	Free
Artificial Flowers	30
Ashes, Pot, Pearl, or Soda	Free
Awnings and Tents	25
Atlases	6 cents per lb.
Axes of all kinds	30

B

Babbit Metal	10
Bacon, Fresh, Salted, Dried or Smoked	2 cents per lb.
Bags, Cotton, Seamless	2 cents per lb. and 15
Bags, Paper, of all kinds	25
Bags, " " (if printed)	30
Bamboo, unmanufactured	Free
Bamboo Reeds, not further manufactured than cut into suitable lengths for Walking Sticks, or Canes, or for sticks for Umbrellas, Parasols or Sunshades	Free
Barilla	Free
Barrels of Canadian manufacture exported filled with Domestic Petroleum and returned empty, under such regulations as the Minister of Customs shall direct	Free

THE COOK'S FRIEND BAKING POWDER.
"Best in Use." See Advt. page 8.

THE QUEEN'S INSURANCE COMPANY.—FIRE, LIFE,
SIR HUGH ALLAN, President.

	Per cent
Barley	Free
Baryten, unmanufactured	Free
Bay-Rum	$1.90 per gal. and 30
Beans	15 cents per bush.
Beer, Ale and Porter, imported in bottles (3 quarts and 12 pints to I. G.)	18 cents per I. G.
Beer, Ale and Porter, imported in casks, or otherwise than bottles	16 cents per I. G.
Bedsteads, Iron	25
Bedsteads, Wood	35
Benzole, not elsewhere specified	7½ cents per I. G.
Bells, for Churches	Free
Bells, for Builders' Hardware	30
Berries, for dyeing or used for composing dyes	Free
Belting, Leather	25
Bibles, Prayer Books, Psalm Books and Hymn Books	5
Bill-Heads, printed, lithographed, or copper or steel plate	30
Billiard Tables, without pockets, 4 ft. 6 x 9 ft., $22.50 each and	10
Billiard Tables, without pockets, 5 ft. x 10 ft., $25.00 each and	10
Billiard Tables, with pockets, 5 ft. 6 in. x 11 ft., $35.00 each and	10
Billiard Tables, with pockets, 6 ft. x 12 ft. $40.00 each and	10
Each table to include 12 cues and one set of 4 balls, with markers, cloths and cases, but no pool balls.	
Binders' Cloth	15
Bismuth, Dry	5
Bitters (see "Spirits")	$1.90 per I. G.
Blacking, Shoe, and Shoe Polish	25
Blacking, all other	20
Blank-Books, bound, or in sheets	25
Blankets, composed wholly or in part of Wool, Worsted, hair of Alpaca Goat, or other like animals	7½ cents per lb. and 20
Boilers, and Engines and parts of, not elsewhere specified	25
Boiler Drawn Tubing, wrought, not coupled or threaded	10
Boiler Drawn Tubing, wrought, coupled or threaded	20
Boiler Plate and Tank Iron	12½
Bolts, Washers and Rivets, Iron	30
Bolting Cloths	Free
Bone Dust and Bone Ash for manufacture of Phosphates and Fertilizers	Free
Bones, crude and not manufactured, burnt, calcined, ground or steamed	Free
Bonnets, Hats and Caps, not elsewhere specified, including Knitted Scotch Caps	25
Books, imported through Post Office	1 cent for 2 ounces.
Books, Printed Periodicals and Pamphlets, bound or in sheets, not being foreign reprints of British copyright works, nor Blank Account Books, nor Copybooks, nor Books to be written or drawn upon, nor Bibles, Prayer Books, Psalm and Hymn Books	6 cents per lb.
Bookbinders' Tools and Implements, including Ruling Machines and Ruling Pens imported by Bookbinders	15

JACOBS PATENT LITHOGRAM.
See Advt. page 83.

GUARANTEE AND ACCIDENT.—CAPITAL, $1,162,000.
GERALD E. HART, General Manager.

	Per cent.
Boots and Shoes, Rubber, Leather and Felt	25
Borax	Free
Botany, specimens of	Free
Bottles, Glass, of every description, not pressed	20
Bottles, pressed or moulded	30
Braces of Cotton and Elastic	25
Brads, Tacks and Sprigs	30
Brandy (see "Spirits")	$1.45 per I. G.
Brass Wire and Rods cut in lengths	30
Brass, old or scrap, in Bars, Bolts or Sheets, in Wire, round or flat, Seamless Drawn Tubing, and Plain and Fancy Drawn Tubing	10
Brass Sheet cut in strips or sub-divisions	30
Brass and Copper Wire	10
Brass and Copper Wire-Cloth	20
Brass Screws	30
Brass, Agraffe Pins for Pianos, to be treated as part of pianos	25
Brass, manufactures of, not elsewhere specified	30
Brimstone, Crude or rolled in flour	Free
Brim Moulds for Gold-beaters	Free
Bristles	Free
British Copyright Works, reprints of	6 cents per lb. and 12½
Brick, for building purposes	20
Bridges, Iron	35
Bromine	Free
Brooms	25
Broom Corn	Free
Bronze, Phosphor, in blocks, bars, sheets or wire	10
Brushes	25
Buckwheat	10 cents per bush.
Buckwheat, Meal or Flour	¼ cent per lb.
Buttons and Button Moulds of all kinds	25
Butter	4 cents per lb.
Buchu Leaves	Free
Bullion, Gold or Silver	Free
Bullion Fringe	20
Bullion Fringe, Silk	30
Burrstones, in blocks, rough or unmanufactured, and not bound up into millstones	Free
Burgundy Pitch	Free

C

Cable, submarine, unenumerated	20
Cabinets of Coins, Medals, and other curiosities of antiquity	Free
Caoutchouc, unmanufactured	Free
Cachous (Breath Sweeteners)	1 cent per lb. and 35
Cambric Muslin. Collectors of Customs are cautioned against an article called "Cambric Muslin," which is found to be White Shirting, and should pay 1 cent per yard and	15
Candles, Tallow	2 cents per lb.
Candles, Paraffine Wax	5 cents per lb.

THE CROWN PRINCE BAKING POWDER.
"Best in Use." See Advt. page 8.

THE CITIZENS INSURANCE COMPANY.—LIFE BRANCH.
THIS COMPANY. Agencies

	Per cent
Candles, all others, including Sperm	25
Canvas, for manufacture of floor oil-cloth, and not less than 45 inches wide, and not pressed or calendered	Free
Canvas or Canvas Duck of Hemp or Flax, when to be used for boats or ships' sails	5
Canvas, all other not elsewhere specified	20
Cane Juice Syrup	¼ cent per lb. and 30
Caps, cloth, wool	10 cents per lb. and 25
Caps, Hats and Bonnets, fur and straw, and all others not elsewhere specified	25
Capes, Fur	25
Cars, Railway	30
Cars, Railway and Street, the seat fixtures for, of cast iron, to be classed as castings	25
Locks, Hinges, Window-fasteners and similar articles for, to be classed as carriage-makers' hardware	30
Springs (steel), as carriage springs, to pay the same duty as carriage-makers' hardware	30
Carbolic or heavy oil, used in making wooden block pavements, for treating wood for building and railway ties, products of coal tar, weighing 12 to 13 lbs. per gal	10
Carboys, empty or not	30
Card Clothing, machine	25
Cards, Playing	30
Cards, Printed, Lithographed, or Copper or Steel	30
Carpet Bags, Trunks, Valises and Satchels	25
Carpets, treble ingrain, three-ply or two-ply carpets, composed wholly or in part of wool	10 cents per square yd. and 20
Carpets, Dutch	20
Carpets, Jute and Hemp	20
Carpets, two-ply and three-ply ingrain, of which the warp is composed wholly of cotton or other material than wool, worsted, hair of Alpaca goat, or other like animals	5 cents per square yard and 20
Cartridges, in copper or paper	25
Car Wheels and Axles	25
Carriages	30
Carriage Springs (steel)	30
Carriages, Railway	30
Carriage Tops, Frames, Bodies and Wheels	30
Carriages of travellers, and carriages laden with merchandise, and not to include circus troupes or hawkers, under regulations to be prescribed by Minister of Customs	Free
Carriage Dusters or Lap Wraps	20
Cashmere Mufflers	20
Caskets, Burial, of any material	35
Casts, as models for use of Schools of Design	Free
Cathodes, Nickel	Free
Catgut Strings or Gut Cords for musical instruments	Free
Catgut or Whipgut, unmanufactured	Free
Cement, Portland or Roman	20

JACOB'S PATENT LITHOGRAM.
See Advt. page 82.

LIFE POLICIES OF EVERY DESCRIPTION ISSUED BY
in all principal towns.

	Per cent.
Cement, raw or in stone from quarry (13 cubic feet to ton	$1 per ton
Cement, burnt and unground	7½ cents per 100 lbs.
Cement, Hydraulic or Waterlime, ground, including barrels	40 cents per bbl.
Cement, in bulk or bags	9 cents per bush.
Chalk, Cliff stone, unmanufactured	Free
Champagne, and all other sparkling wines, in bottles, containing each not more than a quart, and more than a pint	$3 per dozen bottles.
Champagne, containing not more than a pint each and more than ½ pint	$1.50 per dozen bottles.
Champagne, containing ½ pint each or less, 75c. per doz. bottles.	
Champagne, bottles containing more than one quart each shall pay in addition to $3 per dozen bottles at the rate of $1.50 per I. G. on the quantity in excess of one quart,	$1.50 per I. G.
And in addition to the above Specific duty	30
All Liquors imported under the name of Wine, and containing more than 40 per cent. of Spirits of Proof of Sykes' Hydrometer, shall be rated for duty as unenumerated Spirits.	
Chamomile Flowers	Free
Charts and Maps (Atlases 6 cents per lb.)	20
Chain Cables, over ½ inch in diameter, whether shackled or swivelled or not	5
Chain Cables, all others not cable, including chain 17-32 of an inch	20
Cheese	3 cents per lb.
Cheese Cloths	1 cent per square yard and 15
Cheques, printed, lithographed, or copper or steel plate	30
Checked Regattas	2 cents per square yard and 15
Chickory, or other root or vegetable used as a substitute for coffee, kiln dried, roasted or ground	4 cents per lb.
Chickory, raw or green	3 cents per lb.
China-ware and Porcelain Ware	20
Chimneys, lamp, glass	30
Chloride of Lime	Free
Churns, "Wood"	25
Cigars	50 cents per lb. and 20
Cigarettes	50 cents per lb. and 30
Citrons, rinds of, in brine for candying	Free
Clays	Free
Clocks, and parts thereof	35
Chronometer Clocks, as clocks	35
Control Clocks, known as watchmen's clocks	35
Chronometer Watches, as watches	20
Cloaks, Fur	25
Clout Nails	30
Clothing, donations for charitable purposes	Free
Clothing, for use of Army, Navy, and Militia	Free

THE COOK'S FRIEND BAKING POWDER.
"Best in Use." See Advt. page 8.

COMPENSATED. WEEKLY RELIEF

	Per cent.
Cloths, Doeskins, Cassimeres, Tweeds, Coatings, Over-Coatings, Cloakings, Horse Collar Cloth, Felt Cloth of every description not elsewhere specified, composed wholly or in part of wool, worsted, hair of Alpaca goat and other like animals ..... 7½ cents per pound and	20
Clothing, Ready-Made, or Wearing Apparel of every description, composed wholly or in part of wool, worsted, hair of Alpaca goat or other like animal, made up or manufactured wholly or in part by the Tailor, Seamstress or Manufacturer, except Knitted Goods, 10 cts. per lb. and	25
Clothing made of Cotton, of which Cotton is the component part of chief value, including Corsets, Cotton Collars and Cuffs	30
Coal, Coke and Coal Dust, Bituminous or Anthracite (2,000 lbs. to ton) ..... 50 cents per ton.	
Coal Oil and Kerosene, distilled, purified or refined, not elsewhere specified ..... 7 1-5 cents per I. G.	
Coal Oil and Kerosene, Fixtures and parts thereof	30
Coal Tar	10
Coal Pitch	10
Coats, Fur Hats, Caps and Capes	25
Cobalt, Ore of	Free
Cocoanuts ..... $1.00 per 100	
Cocoanut, desiccated, when sweetened ..... 1 cent per lb. and	35
Cocoa-paste, and other preparations of cocoa containing sugar ..... 1 cent per lb. and	25
Cocoa-paste and Chocolate, not sweetened	20
Cocoanut Oil and Palm in their natural state	Free
Cocoa, Bean, Shell or Nibs	Free
Cod Liver Oil, medicated	20
Cochineal	Free
Coffee, green ..... 2 cents per lb.	
But if imported from U. S., additional	10
Coffee, roasted or ground, and all substitutes thereof not composed of roots and vegetables ..... 3 cents per lb.	
Substitutes composed of roots and vegetables, 4 cents p. lb.	
Coffins, of any material	35
Coffin Trimmings, of metal	30
Coins, Gold and Silver, except U. S. silver coin	Free
Coir and Coir Yarn	Free
Collars, Cuffs and Shirt Fronts, paper	25
Collars, Cuffs and Shirt Fronts of Cotton and Paper	30
Collars, Cuffs and Shirt Fronts, Cotton Collars, and of Cotton and Linen	30
Collars, Cuffs and Shirt Fronts, linen	20
Colcothar or Crocus, dry oxide of iron	Free
Cologne Water, and Perfumed Spirits, in bottles, flasks or other packages, weighing more than 4 oz., $1.90 per I.G. and	30
Cologne Water, and Perfumed Spirits, in bottles, flasks or other packages, not weighing more than 4 ounces	40
Colors and Paints, ground in oil or any other liquid	30

JAQUES' PATENT LITHOGRAM.
See Advt. page 22.

BRANCH—PERSONAL INJURIES, DEATH BY ACCIDENT AFFORDED. Agencies in all principal towns

	Per cent.
Colors and Paints, Bichromate of Potash, Blue-black, Chinese Blue, Lakes, Scarlet and Maroon in pulp, Paris Green, Prussian Blue, Satin and fine-washed White, Ultramarine, and Umber, raw	Free
Colors and Paints, not elsewhere specified	20
Combs of Rubber	25
Combs, all other	20
Commercial Blank Forms, printed, lithographed, or copper or steel plate	30
Communion Plate, and Plated Ware for use in Churches	Free
Conium Cicuta, or Hemlock seed and leaf	Free
Confectionery and Sugar Candy, brown or white, 1c. per lb. and	35
Copper, old or scrap, in pigs, bars, rods, bolts, ingots, sheets, and sheathing, not planished or coated, copper wire, round or flat, or copper seamless drawn tubing	10
Copper, Rivets and Burrs, and all manufactures of, not elsewhere specified	30
Copper Sheets, cut in strips or sub-divisions	30
Copper and Brass Wire	10
Copper and Brass Wire Cloth	20
Cordage, for ships' purposes	15
Cordage, all other except Flax	20
Cordials (see "Spirits")	$1.90 per I. G.
Corn, Indian	7½ cents per bush.
Cornmeal	40 cents per bbl.
Cornstarch or Flour, Potato Starch, and all preparations having the quality of starch	2 cents per lb.
Corneliana, unmanufactured	Free
Corks, and other manufactures of Cork-wood or Cork-bark	20
Cork-wood or Bark, unmanufactured	Free
Corsets	30
Cotton, grey or unbleached and bleached, not stained, painted or printed	1 cent per square yard and 15
Cotton, Sheetings, Drills, Ducks, Cheese Cloths, Coston or Canton Flannels, not stained, painted or printed, grey or unbleached or bleached	1 cent per square yard and 15
Cottons, Jeans, Denims, Drillings, Bed-tickings, Ginghams, Plaids, Cotton or Canton Flannels, Ducks and Drills, Dyed or Colored, Checked or Striped Shirtings, Cottonades, Pantaloon Stuffs, and goods of like description, also Sateens and Galateas, 2 cents per sq. yd. and	15
Cotton Shirts and Drawers, woven or made on frames, and all Cotton Hosiery	30
Cotton Sewing Thread, on spools	20
Cotton, Duck or Canvas, of hemp or flax, and sail twine when to be used for boats' or ships' sails	5
Affidavit must accompany entry to substantiate its use.	
Cotton, all clothing made of cotton, or of which cotton is the component part of chief value, including Corsets and linen and cotton Collars, Cuffs, Dock Vests and similar articles	30

THE COOK'S FRIEND BAKING POWDER.
"Best in Use." See Advt. page 8.

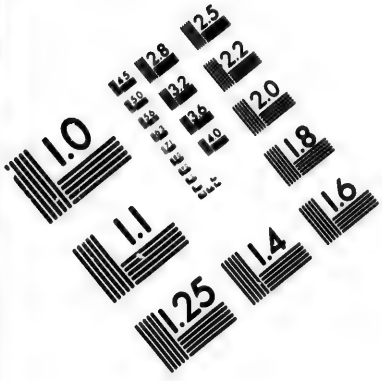

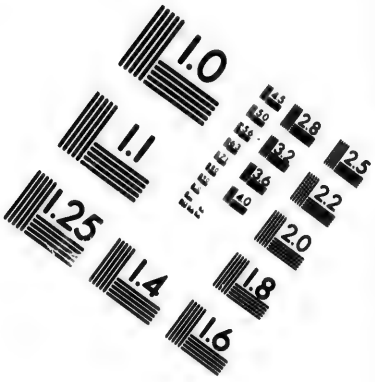

IMAGE EVALUATION
TEST TARGET (MT-3)

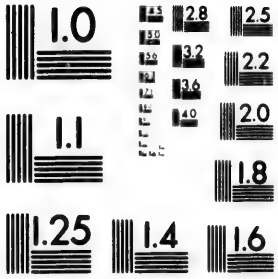

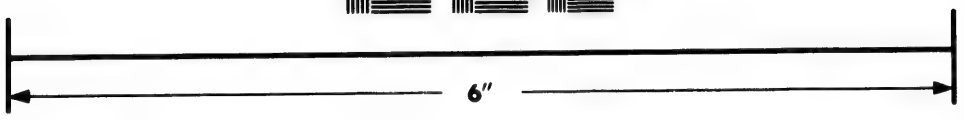

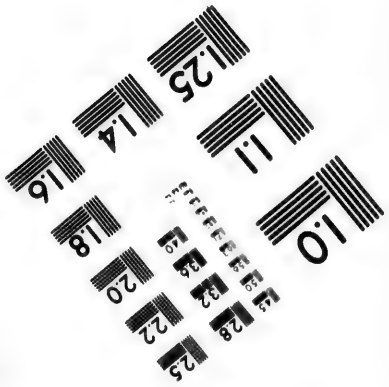

Photographic Sciences Corporation

23 WEST MAIN STREET
WEBSTER, N.Y. 14580
(716) 872-4503

THE CITIZENS INSURANCE COMPANY.—FIRE BRANCH.
will be quoted. Agencies

	Per cent.
Cotton Sewing Thread, in hanks	12½
Cottons, all manufactures of, not elsewhere specified, held to embrace:—Quilts and Sheets (white or colored), Cotton Diaper, Window Holland, Prints, Printed Shirtings, Furniture Prints, Cretonne, Plain Prints, Printed Cotton, Cashmere, Cotton Huckaback, Cotton Damask in pieces and cloths, Towels, Book Muslin, Jaconet, Checked Jaconet, Cambric, Bishop's and Victoria Lawns, Tarlatans, Hair Cords, Crinoline and all kinds of Printed Muslins, Leno, Pique, Brilliants, Cottons Handkerchiefs, Curtains known as Swiss, Nottingham, or Lace, etc., if of Cotton, Muslin Lace, all kinds of Cotton Scarfs and Ties, rolled Jaconets, Glove Finished Cambrics, Moleskins, Corduroy, Cotton, Velvets and Velveteens, Cotton Parasols and Umbrellas, Cotton Tapes, Ferrets, Stay-bindings, Bed Lace, Boot Web, Carpet Binding, Blind Tassels, Window Leno, Cotton Fringe, Braids, Boot and Stay Laces, Cotton Velvet Ribbons and all kinds of Cotton Laces	20
Cotton, Seamless Bags, irrespective of contents, and when filled bags may be taken as weighing 16 oz. and not of less value than $3.00 per doz.—2 cents per lb. and	15
Cotton, Prunella—2 cents per square yard and	15
Cotton, Wadding, Batting, Batts and Warps, Carpet Warps, Knitting and Hosiery Yarns, and other Cotton Yarns under No. 40, not elsewhere specified, not bleached, dyed or colored—2 cents per lb. and	15
Cotton Wadding, Batting, Batts and Warps, Carpet Warps, Knitting and Hosiery Yarns, and other Cotton Yarns under No. 40, not elsewhere specified, bleached, dyed or colored—3 cents per lb. and	15
Cotton Warps on beams—1 cent per lb. and	15
Cotton, or Canton Flannel, grey and unbleached and bleached, not stained, painted or printed—1 cent per sq. yd. and	15
Cotton, all manufactures of, not elsewhere specified	20
Cotton Waste	Free
Cotton Wool	Free
Cotton and Woollen Netting for Boots, Shoes and Gloves	10
Cotton Umbrellas	20
Cotton Handkerchiefs, Collars, Cuffs and Neckties	20
Cotton Seed Cake, Oil Cake, Palm Nut, and Meal Cake	Free
Coutille, when imported by Corset manufacturers	Free
Cream of Tartar, in Crystals	Free
Crape of Silk	30
Crapes, *all kinds, unless proved to be cotton*, to be classed as manufactures of silk	30
Cuffs, Collars and Shirt Fronts, Paper	25
Cuffs, Collars and Shirt Fronts, Cotton	30
Cuffs, Collars and Shirt Fronts, Linen	20
Curry Combs and Curry Cards	30

JACOB'S PATENT LITHOGRAM.
See Advt. page 23.

Household Tinks specially designed, for which low figures in all principal towns.

	Per cent.
Cutlery, Iron and Steel, not elsewhere specified, including table, pocket, and office cutlery; scissors and shears, including sheep shears; butchers' knives and steels; shoe, hunting, glaziers' and farriers' knives; knives for horticultural purposes; and other articles for similar purposes as the above; Horse Clippers, Surgical Instruments and Dental Instruments	30
D	
Debaige	20
Demijohns	30
Diamonds, unset, including black diamonds for borers	Free
Diamond Dust, or Bort	Free
Drafts, printed, lithographed, or copper or steel plate	30
Dragon's Blood	Free
Drain Pipes, glazed and unglazed	20
Drain Tile, glazed and unglazed	20
Drawers, cotton, woven or made on frames	30
Drawers, Shirts and Hosiery, composed wholly of or in part of wool, worsted, hair of Alpaca goat, or other like animals	7½ cents per lb. and 20
Drawings, Paintings, Engravings and Prints	20
Drawn Boiler Tubing	10
Druggets	20
Duck, for Belting and Hose	Free
Duck, for Ships' Sails	5
Dyeing or Tanning Articles in a crude state, used in dyeing or tanning, not elsewhere specified	Free
Dynamite, Dualin, Giant Powder and Vigorite, and other explosives of which Nitro-glycerine is a constituent part	5 cents per lb. and 20
Dyes, other than aniline, prepared	20
E	
Earth Closets	35
Earthenware and Stoneware, and Rockingham Ware and Cane Ware, brown or colored	25
Earthenware, Stoneware and White Granite, or Iron-stoneware and "C. C." ware, whether decorated, printed or sponged or not	30
Eggs	Free
Egg Boxes, when imported from the United States to be filled with eggs and exported, may be returned to Canada to be refilled without requiring duty a second time, but duty must be paid on first importation	25
Electroplate, and gilt of all kinds, not classed as jewellery	30
Electrotypes and Stereotypes, of standard books, not advertising books, pamphlets or sheets	10
Electrotypes and Stereotypes for commercial blanks and advertisements	20
Emery	Free

THE COOK'S FRIEND BAKING POWDER.
"Best in Use." See Advt. page 8.

[illegible] INSURANCE CO., [illegible]
SIR HUGH ALLAN, President.

	Per cent.
Emery Paper, sand and glass paper and cloth	20
Engines, locomotive and stationary, fire and other steam engines and boilers and other machinery composed wholly or in part of iron	25
Engravings, paintings, drawings and prints	20
Entomology, specimens of	Free
Envelopes, paper of all kinds, whether printed on or plain, perforated, board and screen pictures cut out	25
Essences, of Apple, Pear, Pineapple, Raspberry, Strawberry, and other fruits and Vanilla ..... $1.00 per I. G. and	30
Essences, such as Old Tom Gin Essence, Scotch Whiskey, &c.	30
Essential Oils, for manufacturing purposes	20
Esparto or Spanish Grass, and other grasses and pulp of, for the manufacture of paper	Free
Excelsior, for upholsterers' use	20
Extract of Logwood	Free

F

Fans, "Advertising"	30
Fans, all other	25
Farina ..... 2 cents per lb.	
Feathers, Ostrich and Vulture, undressed	15
Feathers, Ostrich and Vulture, dressed	25
Feathers, for beds	20
Felloes, Spokes, Hubs and parts of wheels, rough, hewn or sawn only	20
Felloes, Spokes, Hubs, and parts of wheels, when finished	25
Felt, for boots and shoes, when imported by manufacturers for use in their factories	15
Felt, pull-overs for hats	25
Felt, for glove linings, when imported by manufacturers for their use in factory	10
Felt, adhesive, for sheathing vessels	Free
Felt, endless, for paper makers, when imported by manufacturers for use in their factories	10
Felt Cloth, of every description, not elsewhere specified ..... 7½ cents per lb. and	20
Felt Boots and Shoes	25
Fibre, Mexican	Free
Fibre, Vegetable, for manufacturing purposes	Free
Fibre, Tampico or Ictle	Free
Fibrilla	Free
Files	30
Fire-brick or Tiles, for lining stoves and furnaces	20
Fire-clay	Free
Fire arms, Muskets, Rifles, Pistols and Shot-guns	20
Fire-arms, for use of Army, Navy and Militia	Free
Fish Oil	Free
Fish, of all kinds the produce of the fisheries of the United States (except fish of the Inland Lakes, or of rivers falling into them), and fish preserved in oil	Free

JACOB'S PATENT LITHOGRAM.
See Advt. page [illegible]

	Per cent.
Fish, fresh, salted or smoked, except free by Washington Treaty	1 cent per lb.
Fish-bait	Free
Fish-hooks, Nets, Seines, Lines and Twines for the use of the Fisheries, but not to include sporting, fishing nets, or hooks with flies or trawling spoons	Free
Fish-plates, steel, until 1891	Free
Fish-plate, "iron"	10
Flannels, of every description not otherwise specified	7½ cents per lb and 25
Flasks, glass of every description	30
Flax, fibre, scutched	1 cent per lb.
Flax, fibre, hackled	2 cents per lb.
Flax, tow of, scutched or gr[illegible]	½ cent per lb.
Flax Seed	10 cents per bush.
Flax Seed Oil, boiled or raw	25
Flint, Flints and ground Flint stones	Free
Flour, Wheat	50 cents per bbl.
Flour, Buckwheat or Meal	½ cent per lb.
Flour, Corn	2 cents per lb.
Flour, Rye	50 cents per bbl.
Flour, Rice	2 cents per lb.
Flour, Sago	2 cents per lb.
Fog Signals, detonating for railway alarms	25
Forks, steel, hay, manure and potato	30
Folia digitalis	Free
Fossils	Free
Fruit, *dried*, Apples	2 cents per lb.
Fruit, *dried*, Currants, Dates, Figs, Plums, Prunes, Raisins, and all others not elsewhere specified	25
Fruit, *green*, Apples	40 cents per bbl.
Fruit, *green*, Blackberries, Gooseberries, Raspberries, Strawberries	2 cents per quart.
Fruit, *green*, Cherries and Currants	1 cent per quart.
Fruit, *green*, Cranberries, Plums and Quinces	30 cts. per bush.
Fruit, *green*, Grapes	1 cent per lb.
Fruit, *green*, Peaches	40 cents per bush.
Fruit, *green*, Oranges and Lemons	20
Fruit, in air-tight cans, including cans, if sweetened	3c. per lb.
Fruit, in air-tight cans, including cans, if not sweetened	2 cents per lb.
Fruit, preserved in brandy and other spirits	$1 90 per I. G.
Fruit Jars, glass and preserve jars	30
Fullers' Earth	Free
Fullers' Earth, when prepared	20
Furniture, house, cabinet or office, finished or in parts	30
Fur Skins, dressed	10
Fur Skins, of all kinds, not dressed in any manner	Free
Furs, Caps, Hats, Muffs, Tippets, Capes, Coats, Cloaks and other manufactures of Fur	25

THE ONLY PURE CREAM OF TARTAR BAKING POWDER.
"Best in Use." See Advt. page 8.

THE CITIZENS INSURANCE COMPANY.—LIFE BRANCH.
RIGID ECONOMY PRACTISED.

G

	Per cent.
Galateas .....2 cents per square yard and	15
Gas and Coal Oil Fixtures or parts thereof	30
Gas Light Shades	30
Gas Pipes of Cast Iron.....	25
Gentian Root.....	Free
German Silver in Sheets	10
Giant Powder.....5 cents per lb. and	20
Gin, Geneva (see "Spirits").....$1.32½ per I. G.	
Gin, Old Tom, (see "Spirits") in bulk.....$1.32½ per I. G.	
Ginseng Root	Free
Glass, Ornamental, Figured, Enamelled, Stained, in sheets...	30
Glass, Carboys and Demijohns, Pressed Bottles, Flasks and Phials of every description, Telegraph and Lightning Rod Insulators, Fruit Jars and Glass Bottles.....	30
Glass, Lamp and Gas Light Shades, Lamps and Lamp Chimneys, Globes for Lanterns, Lamp and Gas Lights.....	30
Glass, Stained, Tinted, Painted, Vitrified, in sheets	30
Glass, Window, Stained	30
Glass, Window, Common and Colorless.....	20
Glass, Figured, Enamelled and Obscured White, in sheets....	30
Glass, not Figured, Painted, Enamelled or Engraved.....	20
Glass, all others, and manufactures of, not elsewhere specified.	20
Glass Stoppers	20
Glass Balls.....	30
Glass Paper, Sand, Emery Paper and Cloth.....	20
Glengarry or Scotch Caps.....	25
Globes for Lanterns and Lamps.....	30
Gloves, Cotton and Lisle and Thread.....	20
Gloves, Silk	30
Gloves, Woollen.....10 cents per lb. and	25
Gloves and Mits, leather of all kinds	25
Glucose Syrup.....½ cent per lb. and	35
Glucose and Grape Sugar, to be classed and rated for duty as sugar, according to grade by Dutch standard in color.	
Gold-Beaters' Moulds and Skins.....	Free
Granite, all manufactures of, not elsewhere specified.....	20
Granite ware or Iron-stone ware (not iron)	30
Gravel	Free
Grease and Grease Scrap, for manufacture of Soap.....	Free
Grindstone Stone, in the rough.....$1.50 per ton.	
Grindstones, dressed or complete.....	20
Guano, and other animal and vegetable manure (not phosphate).	Free
Gums, Amber, Arabic, Australian, British, Dextrine, Copal, Damar, Mastic, Sandarac, Shellac and Tragacanth...	Free
Gums, Chewing, sweetened or flavored.....1 cent per lb. and	35
Gums, Chewing, not sweetened.....	20
Gunny Cloth and Gunny Bags	Free
Gunpowder, gun, rifle and sporting, in kegs, ½ kegs, ¼ kegs, and similar packages.....5 cents per lb.	
Gunpowder, cannon and musket, in kegs and barrels, 4c. per lb.	
Gunpowder, cannister, in pound and ½ pound tins..15c. per lb.	

JACOB'S PATENT LITHOGRAM.
See Advt. page 22.

UNDOUBTED SECURITY IS AFFORDED AND THE MOST
Agencies in all principal towns.

	Per cent.
Gunpowder, blasting and mining	3 cents per lb.
Gut and Worm Gut, manufactured and unmanufactured, for whip and other cord	Free
Gutta-percha, manufactures of	25
Gutta-percha, crude	Free
Gypsum, ground	20
Gypsum, crude (Sulphate of Iron)	Free

H

Hair, curled	20
Hair, Angola, Buffalo, Bison, Camel, Goat, Hog, Horse, and Human, cleaned or uncleaned, but not curled or otherwise manufactured, also Cow, Calf, and Deer Hair	Free
Hair Oils, Pomatums and Pastes, and all other perfumed preparations used for the hair, mouth or skin	30
Hams, fresh, salted, dried or smoked	2 cents per lb.
Handkerchiefs, cotton	20
Hardware, builders', cabinet makers', upholsterers', carriage makers', saddlers' and undertakers'	30
Hats, Caps and Bonnets, not elsewhere specified	25
Hatters' Plush, of silk or cotton	10
Hatters' Furs, not on the skin	Free
Hemlock Bark	Free
Hemp, undressed	Free
Hemp, Indian (crude drug)	Free
Hides, raw, whether dry, salted or pickled	Free
Hoes, steel	30
Hollow-ware, tinned, glazed or enamelled, of cast or wrought iron	25
Honey, in the comb or otherwise	3 cents per lb.
Hoofs	Free
Hops	6 cents per lb.
Horse Shoes	30
Horse-shoe Nails	30
Hosiery, cotton of all kinds, not elsewhere specified	30
Hosiery, wool of all kinds, not elsewhere specified, 7½c. p. lb. &	20
Hubs, Spokes and Felloes, rough or sawn only	20
Hubs, Spokes and Felloes, when finished	25
Hymn Books	5
Hyoscyamus or Henbane Leaf	Free

I

Ice	Free
Indian Corn	7½ cents per bush.
India Rubber, Boots and Shoes and Manufactures of, including Volcanite and Elastic Web	25
India Rubber, unmanufactured	Free
Indigo	Free
Ink, for writing	25
Ink, for printing	20
Insulators, Telegraph and Lightning-rod	30

THE COOK'S FRIEND BAKING POWDER.
"Best in Use." See Advt. page 8.

THE ÆTNA INSURANCE COMPANY.—FIRE BRANCH.
All classes of Risks taken at moderate rates.

	Per cent.
Iron, Old and scrap	$2.00 per ton.
Iron, Pig	$3.00 per ton.
Iron, in Slabs, Blooms, Loops, or Billets, puddled or not, and muck and puddled bars and Blanks	12½
Iron, in Bars, rolled or hammered, including flats, rounds and squares, nail and spike rods, and all other IRON not otherwise specified	17½
Iron, Band and Hoop, Sheet, smoothed or polished, coated or galvanized, and common or black, 17 gauge or thinner, and Boiler Plate, Tank Iron and Canada Plates	12½
And the above over 17 gauge	17½
Iron Cable, "half-inch chain," so called, is ordinarily made a little over ½ inch, or about 17-32 of an inch, but should be classed as half-inch, and pay	20
Iron Nails and Spikes, wrought or pressed, including railroad spikes	2 cents per lb. and 10
Iron, Rolled Beams, Channel, Angle and T Iron	15
Iron, Sheet, Corrugated and Galvanized	17½
Iron, Mill and Mill Cranks, and Wrought Forgings for Mills and Locomotives, or parts thereof, weighing 25 lbs. or more,	20
Iron Masts, for ships or parts of	Free
Iron, rolled round wire rods in coils under ¼ inch diameter	10
Iron and Steel Wire, tinned or coppered, galvanized or not	15
Iron for bridges and structural work	25
Iron, malleable, castings	25
Iron, Stove and other castings, not elsewhere specified	25
Iron Tin Plates—Sheet Iron tinned, commonly called tin plates, and whole sheets of any size, not specially shapen or cut from sheets as originally manufactured	10
Iron Nuts and Bolts together, classed as Bolts	30
Iron Wire Nails called "Points de Paris"	30
Iron Furniture, including bedsteads and ornamental iron work and wire work	25
Iron, Wrought, Tubing, not threaded or coupled	10
Iron, Wrought, Tubing, threaded or coupled	20
Iron, and manufactures of, not elsewhere specified	20
Iris	Free
Istle or Tampico Fibre	Free
Ivory or Ivory Nuts, unmanufactured	Free
Ivory Veneers, sawn or split only, not planed or polished	Free

J

Jalap Root	Free
Japanned and Tin Ware, not elsewhere specified	20
Jeannettes	2 cents per square yard and 15
Jewellery, and manufactures of Gold and Silver, and Watches	20
Junk, Old	Free
Jute, Manufactures of	20
Jute, Jute and Hemp Carpets	20
Jute, unmanufactured	Free
Jute Butts	Free

JACOBI'S PATENT LITHOGRAM,
See Advt. page 83.

DRAIN PIPES,

Cement, Vases,

AND ALL

FIRE CLAY GOODS

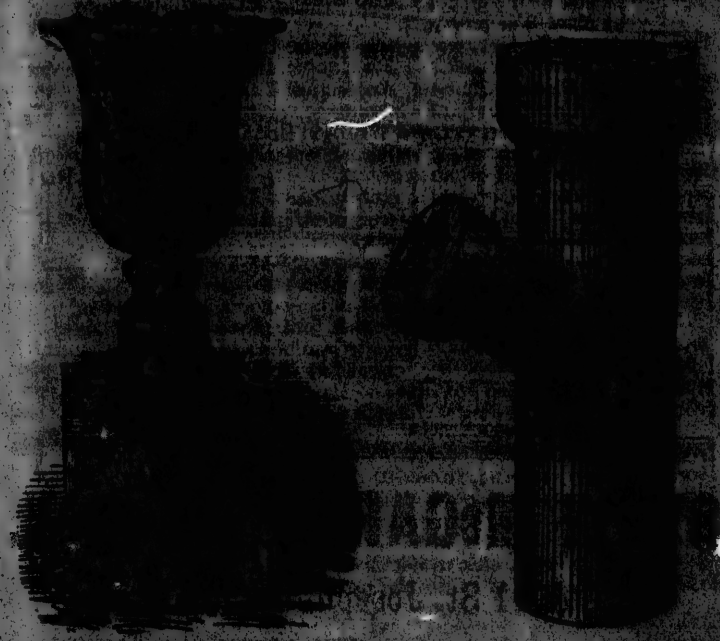

54 12

FOR SALE BY

COPLAND & McLAREN,

Cor. Wellington & Grey Nun Sts.

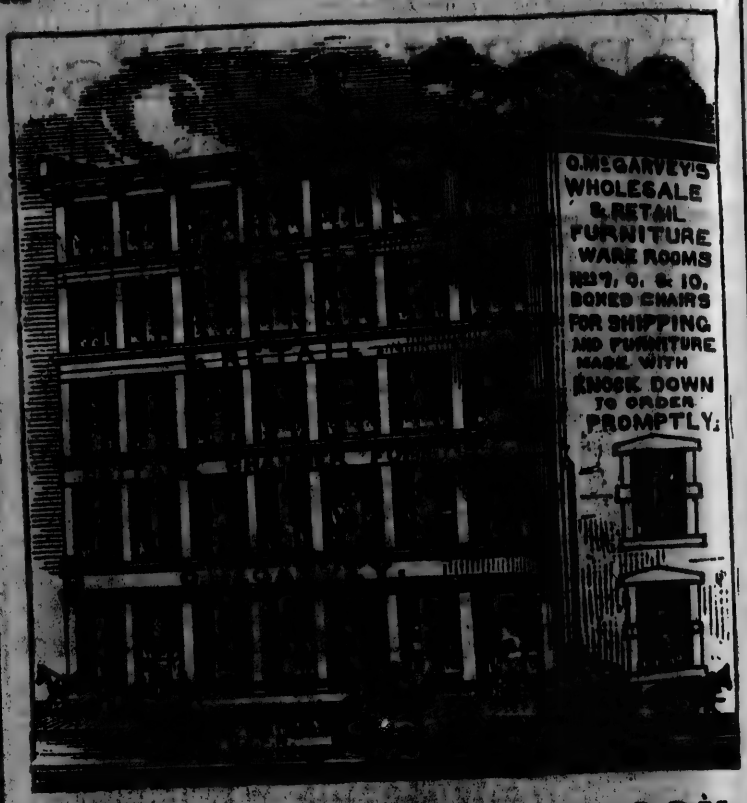

OWEN McGARVEY & SON,

7, 9 & 11 St. Joseph St., Montreal.

THE LATEST NEWS OF IMPORTANCE.—Just finished.—A very large stock of new Parlor Suits and Chamber Furniture, varying in price for Chamber Suits from $20 per suit of seven pieces to $300, and Parlor Suits of seven pieces in Main Cloth, Cartonne, Raw Silk, Rep or Catelaine from $35; also, sets of plain Walnut, Walnut and Gilt, [illegible] and [illegible] Mahogany, [illegible] in Raw [illegible] styles. Ten thousand Cane and Wood-seat Chairs constantly on hand, from 25 cents up to $10. Five hundred Bedsteads on hand, of 30 different patterns, from 1.50 to $25. Also, a [illegible] the oldest and cheapest [illegible]

DOMINION
Paper Company

MONTREAL.

MILLS AT KINGSEY FALLS, Q.

A full assortment of regular sizes and weights of the following grades of paper is kept constantly in stock, and any special sizes and weights can be made if required.

Nos. 1 and 2 Printing,
No. 3 News and Printing,
Bleached Manilla Wrapping,
Bleached Manilla Envelope,
Unbleached Manilla Wrapping,
White Manilla Tea Wrapping,
White Manilla Wrapping,
Fine Grey Tea Wrapping,
Fine Grey Wrapping,
Brown Wrapping,

Paper will be put up in rolls or bundles, at the option of purchasers. Samples and full information can be had by addressing

DOMINION PAPER COMPANY,
MONTREAL.

SIMPSON, HALL, MILLER & CO.

[illegible]

FINE

ELECTRO-SILVER PLATED WARES,

WELLINGFORD, CONN.

AND

MONTREAL, CANADA,

Hereby announce to the trade in the Dominion of Canada, that they have established a branch manufactory in the City of Montreal, where they will be prepared to supply all demands for their Goods with care and promptness. The line embraces every article for table and ornamental use in silver plate that is known to the trade, both in American and English styles.

Goods from our works are in use in nearly every country of the globe, and their quality and styles are too well known to need any extended notice here.

Customers can rely on having their orders carefully and promptly filled.

Illustrated Catalogues furnished free to the trade.

SPECIAL ATTENTION GIVEN TO

REPAIRING AND RE-PLATING

EVERYTHING IN OUR LINE, INCLUDING

CHURCH ORNAMENTS, &c.

[illegible]

MONTREAL.

THE QUEBEC INSURANCE CO.—Fire, Life, Guarantee and Accident. Capital $1,126,000.

K

	Per cent.
Kelp	Free
Kerosene and Coal Oil, distilled, purified or refined, not elsewhere specified	7 1-5 cents per I. G.
Kerosene and Coal Oil Fixtures, or parts thereof	30
Knitting Machines	25
Knife Blades or Knife Blanks in the rough, unhandled, for the use of Electro Platers	10
Knives for Mowers and Reapers and Cutter Bars	30
Kryolite	Free

L

Labels of every description, printed, lithographed or copper or steel plate	30
Lac, dye, crude, seed, button, stick and shell	Free
Lamps, Glass	30
Lamp Shades, glass	30
Lard, tried and rendered	2 cents per lb.
Lard, untried	1½ cents per lb.
Lard Oil	20
Lava, unmanufactured	Free
Lead, old and scrap and in pigs, bars, blocks and sheets	10
Lead, white and red, dry, also dry white zinc and bismuth	5
Lead, Pipe and Shot	25
Lead, all manufactures of not elsewhere specified	25
Leather, sole, tanned but rough or undressed	10
Leather, Morocco Skins, tanned but rough or undressed	10
Leather, sole and belting leather, tanned but not waxed	15
Leather, sole and belting leather, dressed and waxed	20
Leather, all upper and French kid, tanned but not waxed	15
Leather, all upper and French kid, dressed and waxed	20
Leather, japanned, patent, or enamelled	20
Leather, and all others and skins tanned, not elsewhere specified	20
Leather, belting and all manufactures of, including boots and shoes	35
Leather, Board	3 cents per lb.
Leather, Boot and Shoe Counters	½ cent per pair
Leeches	Free
Lemons, and rinds of in brine for candying	Free
Licorice Root	Free
Linen and manufactures of	20
Linen Handkerchiefs in Boxes	20
Linings (Rolled) Cotton	20
Linseed Oil, Raw or Boiled	25
Litharge	Free
Lithographic Stones, not Engraved	20
Litmus and all Lichens, prepared and not prepared	Free
Locks of all kinds	30
Logs and round unmanufactured Timber, not elsewhere specified	Free
Logwood, Extract of	Free

THE COOK'S FRIEND BAKING POWDER.
"Best in Use." See Advt. page 3.

THE CITIZENS INSURANCE COMPANY.—GUARANTEE ISSUED WITHOUT EXTRA PREMIUM.

	Per cent.
Locomotives and Railway, Passenger, Baggage and Freight Cars, being the property of Railway Companies in the United States running upon any Line of Road crossing the Frontier, so long as Canadian Locomotives and Cars are admitted free under similar circumstances in the United States, under regulations to be prescribed by the Minister of Customs	Free
Locomotives, Tires of Steel or "Bessemer" in the rough	10
Lumber and Timber, Planks and Boards, sawn, of Boxwood, Cherry, Walnut, Chestnut, Mahogany, Pitch Pine, Rosewood, Sandal-wood, Spanish Cedar, Oak, Hickory and Whitewood, not shaped, planed, or otherwise manufactured	Free
Lumber and Timber, Spanish Cedar cut by knife	Free
Lumber and Timber, not elsewhere specified	20
Linoleum "as Oil Cloth,"	30

M

Mace	25
Machinery for Cotton Mills, not made in Canada	Free
Machinery for Worsted Mills of all kinds which is not manufactured in Canada	Free
This does not refer to machinery for Woollen Mills, but only to actual Machinery used in the manufacture of "Worsted."	
Machinery, not elsewhere specified	25
Madder and Munjeet, or Indian Madder, ground and prepared and all extracts of	Free
Malt	2 cents per lb.
Manilla grass	Free
Mantels, slate	30
Mantels, marble	25
Manure, Guano, and other animal and vegetable, in natural state, not prepared	Free
Manure, prepared or manufactured, all kinds	20
Marble Slabs, sawn on not more than two sides	15
Marble Blocks and Slabs, sawn on more than two sides	20
Marble, finished	25
Marble, all manufactures of, not elsewhere specified	25
Marble, in blocks from quarries in the rough, or sawn on two sides only, and not specially shapen, containing 15 cubic feet or over	10
Maps and Charts—not Atlases	20
Masts, Iron, or parts of, for ships	Free
Mattrasses, hair and spring	35
Meal, Buckwheat	½ cent per lb.
Meal Cake, Oil Cake, Cotton Seed Cake, and Palm Nut Cake	Free
Meats, fresh or salted, on actual weight, as received in Canada, except shoulders, sides, bacon and hams	1 cent per lb.
Meats, Corned Beef	2 cents per lb.
Meats, Essence of Beef (extract)	20

JACOBI'S PATENT LITHOGRAM.
See Advt. page 32.

BRANCH.—COMBINED LIFE & GUARANTEE POLICIES
Agencies in all principal towns.

	Per cent.
Meats, all others, dried, smoked or preserved, in any other way than salted or pickled, not elsewhere specified	2 cents per lb. and 20 per cent on value of cans.
Medals, of gold, silver or copper	Free
Meerschaum, crude or raw	Free
Menageries, horses, cattle, carriages and harness of, under regulations to be prescribed by Minister of Customs	Free
Mica	20
Military Stores and Munitions of War	Free
Mill Board, not Straw Board	10
Mitts and Gloves, leather	25
Mineralogy, specimens of	Free
Models and Patterns of Inventions, and other improvements in the arts, but no articles or article shall be deemed a model or improvement which can be fitted for use	Free
Molasses (see Syrups).	
Moss, Iceland, and other mosses, crude	Free
Moss, Seaweed, and all other vegetable substances used for beds and mattrasses, in their natural state or only cleaned	Free
Mower and Reaper Knives, and Cutter Bars, as edge tools	30
Muffs, Fur	25
Music, printed, bound in sheets	6 cents per lb.
Musical Instruments, for bands of Army and Navy	Free
Musical Instruments, not specified, according to material of chief value.	
Musical Instruments, brass	30
Musical Instruments, wood	25
Musical Instruments, silver	20
Musical Instruments, vulcanite	25
Musical Instruments, Accordeons	25
Musical Instruments, Triangles	20
Muskets, Rifles, Guns and Pistols, not elsewhere specified	20
Mustard Seed, unground	15
Mustard Seed, ground or prepared	25

N

Nails, Clout, Hungarian, Horse-Shoe, and Iron Wire, called "Point de Paris"	30
Nails and Spikes, Cut	½ cent per lb. and 10
Nails and Spikes, Wrought and Pressed, whether galvanized or not	½ cent per lb. and 10
Nails and Spikes, Composition and Sheathing	20
Napkin Rings, Plated	30
Napkin Rings, not Plated	20
Naphtha, not elsewhere specified	7 1-5 cents per I. G.
Neatsfoot Oil	20
Newspapers received by Mail	Free
Nickel Anodes and Cathodes	Free
Nickel Salts	20
Nitrate of Soda or Cubic Nitre	Free
Nitro-Glycerine	10 cents per lb. and 20

THE COOK'S FRIEND BAKING POWDER.
"Best in Use." See Advt. page 8.

THE CITIZENS INSURANCE CO.—UNDOUBTED SECURITY
Agencies in all

	Per cent.
Nuts, Iron.....1 cent per lb. and	10
Nuts, all kinds except Cocoa Nuts	20
Nuts, Cocoa.....$1.00 per 100	
Nutmegs	25
Nutgalls	Free
O	
Oak Bark	Free
Oakum	Free
Oats.....10 cents per bush.	
Oatmeal.....¼ cent per lb.	
Ochres, dry, ground or unground, washed or unwashed, *not* calcined	10
Oils, *hair*, perfumed or not	30
Oils, *Coal* and *Kerosene*, distilled, purified or refined, Naphtha, Benzole, petroleum, products of petroleum, coal, shale and lignite not elsewhere specified..7 1-5 cents per I. G.	
Oils, Lubricating	20
Oils, *Carbolic* or *heavy*, used for making wooden block pavements, for treating wood, for building and for railway ties	10
Oils, *Olive* or *Salad Oil*	20
Oil *Cod Liver* medicated	20
Oils, *Lard*	20
Oils, *Linseed* or *Flaxseed*, raw or boiled	25
Oil *Neatsfoot*	20
Oil *Sperm*	20
Oil *Sesame Seed*	20
Oils, *Cocoanut* and *Palm* in their natural state	Free
Oil Cake, Cotton Seed Cake, Palm-nut Cake and Meal	Free
Oil Cloth for floors and Linoleum stamped, painted or printed	30
Oil Cloth for tables, carriages, etc	20
Olive Oil or Salad Oil	20
Opium (drug)	20
Opium prepared for smoking.....$5 per lb.	
Oranges, rinds of, in brine for candying	Free
Ores of Metals of all kinds	Free
Organs, Cabinet, Reed Organs having not more than two sets of reeds.....$10 00 each.	
Organs, Cabinet, having over two and not more than four sets of reeds.....$15 00 each.	
Organs, Cabinet, having over four and not more than six sets of reeds.....$20 00 each.	
Organs, Cabinet, having over six sets of reeds....$30 00 each. and in addition thereto on *all organs*	10
Organ Pipes, and sets or parts of sets of reeds for Cabinet Organs	25
Ornamental Iron Work	25
Ornaments for ladies head-dresses, hats, bonnets, belts, dress-clasps, &c., to be rated according to the material or component part of chief value.	
Oxiare	Free
Oxalic Acid	Free

JACOBS PATENT LITHOGRAM.
See Advt. page 33

AND LARGE PROFITS TO HOLDERS OF LIFE POLICIES.
principal towns.

P	Per cent.
Pails, Tubs, Churns, and other manufactures of Wood not elsewhere specified	25
Paints and Colors ground in oil or any other liquid	20
Paints and Colors not elsewhere specified	20
Paints and Colors, White and Red Lead dry, also Zinc and Bismuth	5
Paintings, Engravings, Drawings and Prints	20
Paintings in Oil by Artists of well known merit, or copies of the old Masters, by such Artists	Free
Palm Leaf, unmanufactured	Free
Palm-nut Cake, Meal Cake, Cotton Seed Cake, and Oil Cake	Free
Pamphlets and Periodicals imported through the Post Office,	1 cent for 2 ounces.
Pamphlets and Periodicals not imported through the Post Office,	6 cents per lb.
Pamphlets and Periodicals imported through Post Office for subscribers	Free
Paper, Calendered	22½
In its meaning held practically to apply to all writing papers, smooth surfaced papers, whether coloured or white, drawing paper and enamelled paper, but does not apply to ordinary printing paper, known to the trade as "news" paper, or to wrapping, tissue, filtering or blotting paper, which latter are	20
Paper printing, not Calendered	20
Paper Bags, Printed	30
Paper Bags, not Printed	25
Paper, manufactures of, not elsewhere specified	25
Paper, Carpet Lining	20
Paper, Union Collar Cloth, in sheets, not shaped	20
Paper Collars, Cuffs, Shirt Fronts and Envelopes	25
Paper of all kinds not elsewhere specified	20
Paper, Wall, including Window Shades and Trunk Linings	20
Paper Hangings	20
Paper Maché	25
Paper Borders, Cornices, Edgings, &c., for cigar boxes, perforated or embossed paper, confectionery paper, book marks, tags, cards, and cardboard, photographic mats, &c., as manufactures of paper	25
Patent Medicines, or any medicine or preparation of which the recipe is kept secret, or the ingredients thereof are kept secret, recommended by advertisement, bill or label for the relief of any disorder or ailment, in liquid form	50
Patent Medicines, all other than liquid	25
Peas	10 cents per bush.
Pearl, Mother of, not manufactured	Free
Pencils, lead, in Wood or otherwise	25
Pen and Pencil Holders	20
Pelts	Free
Percussion Caps, for gun and rifle	20
Percussion Caps, for blasting	50

THE COOK'S FRIEND BAKING POWDER.
"Best in Use." See Advt. page 8.

THE STANDARD INSURANCE COMPANY.—THE LARGEST ASSURED.—Accounts

	Per cent.
Periodicals and Pamphlets, imported through Post Office by subscribers	Free
Periodicals and Pamphlets, imported through Post Office	1 cent for 2 ounces.
Periodicals and Pamphlets *not* imported through Post Office	6 cents per lb.
Perfumery, including toilet preparations	30
Perfumed Spirits, in bottles or flasks not weighing more than 4 oz	40
Perfumed Spirits (held to include Bay Rum) in bottles or flasks and other packages weighing more than 4 oz. each	$1.00 per I. G. and
Petroleum and products of, not elsewhere specified	7 1-6 cents per I. G.
Phials, glass of every description	30
Philosophical Instruments and apparatus, including globes and pictorial illustrations of insects, etc., when imported by or for use of colleges and schools, scientific and literary societies	Free
Phosphorus	Free
Phosphor Bronze blocks, sheets and wire	10
Pianofortes, square, whether round cornered or not, not over 7 octaves	$25.00 each.
Pianofortes, square, all other	$30.00 each.
Pianofortes, upright	$50.00 each.
Pianofortes, concert, semi-concert or parlor grand	$60.00 each.
And in addition to above specific duty	10
Pianofortes, parts of, including brass agraffe pins	25
Pianos, a piano imported, consisting of case, frame, sounding board, &c., but without the action, shall be entered as a piano, liable to the specific duty, and 25 p.c. ad val. duty on its value in that state	
Picture Frames	35
Pipe Clay in natural condition	Free
Pipes, Briar and other	20
Pins, Hooks and Eyes	20
Pistols not elsewhere specified	20
Pitch-pine	Free
Pitch, Coal	10
Plants and Shrubs	20
Plaster of Paris or Gypsum, ground	20
Plaster of Paris or Gypsum, calcined or manufactured, 15 cents per 100 lbs.	
Plaster of Paris or Gypsum, not over 280 lbs., 40 cents per bbl. of 300 lbs.	
Plaits, straw, tuscan or grass	Free
Plates, engraved on wood and steel and any other metal	20
Plated-ware, Electro-plate and Gilt of all kinds, (not jewellery)	30
Playing Cards	30
Plumbago	10
Plumbago, all manufactures of, not elsewhere specified	20

JAUGEY, PATENT LITHOGRAM.

See Advt. page 88.

POSSIBLE AMOUNT OF PROFITS RETURNED THE
in all principal towns.

	Per cent.
Plush, silk or cotton, for hatters	10
Pomades, French, or flower odors, preserved in fat or oil for the purpose of conserving the odors of flowers which do not bear the heat of distillation, when imported in tins of not less than 10 lbs. each	15
Pomatum, or Paste, for hair, mouth or skin	30
Porter, Ale and Beer, imported in bottles (6 quarts and 12 pints to I. G.)	18 cents per I. G.
Porter, Ale and Beer, imported in casks or otherwise than in bottles	10 cents per I. G.
Potatoes	10 cents per bush.
Porcelain-ware	20
Porcelain-ware, Lamp Shades	20
Posters printed, lithographed, or copper or steel plate Posters	30
Prayer Books, Psalm and Hymn Books, and Bibles	5
Prints, Drawings, Engravings and Paintings	20
Printing Presses, not to include type-writers, electric pens, numbering machines, or dating stamps	15
Prunella, Cotton and Woollen Netting for boots, shoes and gloves	10
Prunella of Cotton	2 cents per square yard and 15
Pumice and Pumice Stone	Free
Pumice Stone, ground and powdered	20
Putty	25

Q

Quills	20
Quinine, sulphate of	20

R

Rags of Cotton, linen, jute, hemp, paper waste or clippings and waste of any kind fit only for manufacturing paper	Free
Rags, woollen	Free
Rails, iron, or railway bars for railways or tram-ways	25
Railway Iron, Iron Fish-plates, Frogs, Frog-points, Chairs and Finger-bars	17½
Rakes and Rake-teeth	30
Rattans, unmanufactured	Free
Receipts, printed, lithographed or copper or steel plate receipts	30
Reeds, unmanufactured	Free
Rennet, raw or prepared	Free
Resin	Free
Revolvers, not elsewhere specified	20
Rhubarb Root	Free
Rice	1 cent per lb.
Rice Flour	2 cents per lb.
Rifles, not elsewhere specified	20
Rivets, Bolts and Washers	30
Rose Water, without spirits	30
Rose Water, when without spirits, to be classed as perfumery.	
Rum (see "Spirits")	$1.32½ per I. G.

THE COOK'S FRIEND BAKING POWDER.
"Best in Use." See Advt. page 8.

INSURE YOUR LIFE WHILE YOU ARE YOUNG IN THE
SIR HUGH ALLAN, President;

	Per cent.
Rye	10 cents per bush.
Rye Flour	50 cents per bbl.
Rubber, manufacture of	25
S	
Safes, "Iron," and doors for safes and vaults	25
Saffron Cake	Free
Saffron and Safflower, extracts of	Free
Sago	20
Sago Flour	20
Sails for Boats and Ships	25
Sal-Ammoniac	Free
Sal-Soda	Free
Salt, imported from the United Kingdom or any British possession, or imported for the use of the sea or Gulf fisheries	Free
Salt, except salt imported from the United Kingdom or any British possession, or imported for the use of the sea or Gulf fisheries, which shall be free from duty	8 cents per 100 lbs.
Salt, in bags, barrels, and other packages	12 cents per 100 lbs.
Saltpetre	20
Sand	Free
Sand-paper, Glass, and Emery-paper and Cloth	20
Satin, silk	30
Sattoens, colored as "Jeans,"	2 cents per square yard and 15
Satchels, Trunks, Valises and Carpet-Bags	25
Saw-dust	25
Saws of all kinds	30
Scales, Balances, Weighing Beams and Steelyards	30
Screws, Steel, Iron, called Wood-screws,"	35
Screws, Machine Screws, not "Wood-screws"	20
Screws, Machine, intended for holding in wood, without nuts or other iron fixtures, to be classed as wood screws	35
The same imported with nuts are properly screw bolts	30
Screws, with Nuts	30
Sea-grass	Free
Sealskin—Imitations in wool to be classed as clothings	7½ cents per lb. and 20
Seamless Drawn Tubing, "Zinc"	10
Seamless Drawn Tubing, "Brass"	10
Seamless Drawn Tubing, "Copper"	10
Seamless Cotton Bags	2 cents per lb. and 15
Sea-weed, Moss, and all other Vegetable Substances used for beds and Mattresses, in their natural state or only cleaned	Free
Seeds, flower, garden, field and other seeds for agricultural purposes when in bulk or other large parcels	15
Seeds, the same in small papers or parcels	25
Seeds, for agricultural purposes do not include Anise, Cardamon, Colchicum, Cummin, Fenugreek, Hyoscyamus, Philandri, Stramonium, Worm, Caraway, Canary,	

JACOBS PATENT LITHOGRAM.
See Advt. page 20.

CITIZENS' INSURANCE COMPANY, AND MARINE DEPARTMENT
GERALD E. HART, General Manager.

	Per cent.
Seeds, mustard ungrounded	15
Seeds, mustard ground	25
Senna, in leaves	Free
Sesame Seed Oil	20
Settlers' Effects—Wearing Apparel, Household Furniture, Professional Books, Implements and Tools of trade, occupation or employment, which the settler has had in actual use for at least six months before removing to Canada, not to include machinery or live stock, or articles imported for use in any manufactory, establishment, or for sale; provided that any dutiable article entered as Settlers' Effects shall not be sold or otherwise disposed of without payment of duty until two years actual use in Canada	Free
Sewer Pipes, glazed or unglazed	20
Sewing Machines, whole, or heads or parts of heads of Sewing Machines	$2 each and 20
Sewing Machines, parts of, viz.: Stands and table tops, imported separately; stands to be treated as castings, and woodwork as manufactures of wood, both	25
Shawls, Woollen, wholly or in part worsted, hair Alapaca, goat or other like animals	7½ cents per lb. and 20
Shawls, Paisley and Cashmere, if not composed chiefly of silk	20
Shawls, Indian or Parametta	20
Shellac Varnish	$1.50 per gallon
Shingles	20
Ships, and all other vessels built in any foreign country, whether steam or sailing vessels, on application for Canadian register, on the fair market value of the hull, rigging, machinery and all appurtenances	10
Shirts, *Cotton*, woven or made on frames	20
Shirts, Drawers and Hosiery, *Wool*, wholly or in part, worsted, hair of Alapaca goat or other like animal, 7½ cents per lb. and	20
Shirtings, *Cotton*, checked and striped, 2 cents per sq. yard and	15
Shirt Fronts, Collars and Cuffs, paper	20
Shoes and Boots, leather and rubber	20
Shoe Linings, twilled Cotton, 1 cent per sq. yard and	15
Shoe Linings, colored Jeanettes, 2 cents per sq. yard, and	15
Shot, lead	20
Shot Guns, not elsewhere specified	20
Show Cases, of any material	30
Show Cards or Bills	30
Shovels, Spades	20
Shoulders and Sides, fresh, salted, dried or smoked, 2c. per lb.	
Shrubs and Trees, ornamental, shade and fruit	20
Silex of Crystalized Quartz	Free
Silicias, plain or beetled and Casbens	20
Silicias, printed	20
Silk Twist and Sewing Silk	25
Silk Umbrellas	30

THE COOK'S FRIEND BAKING POWDER.
"Best in Use" see page 8.

	Per cent.
Silks, raw, or as reeled from the cocoon, not being doubled, twisted or advanced in manufacture in any way; silk cocoons and silk waste	Free
Silk Velvets, and all manufactures of silk, of which silk is the component part of chief value	30
Silk, in the gum, not more advanced than singles, tram, and thrown organzine	15
Silk, Manufactures of, embossed, glacé, gros grain, décapé, bareges, Cashmeres, Gros de Naples, black and coloured, plain and coloured Terrenes, satins, mantelets, Barèges, poplins and all other piece goods of which silk is the component part of chief value; all silk clothing, crapes, silk umbrellas and parasols, velvets, terries, chenilles, ribbons, silk plush, hat bands, velvet ribbons, silk braids, fringes, laces, trimmings, tassels, gloves, lace mits, shawls, hosiery and underclothing, ties, scarfs, bows, ferrets, handkerchiefs, Persian bindings, sofa grasp, cotia lace, point lace, mantillas or jackets, boot and stay laces, silk warp Paramatta, silk tapestry, silk warp alpaca, &c.	30
Silver, rolled, and German silver, in sheets	10
Silver or Gold Coins (except United States silver coin)	Free
Silver Leaf, for painters and gilders	20
Slates of all kinds	30
Skins, undressed, dried, salted or pickled	Free
Slates for roofing	20
Slates, School and Writing, and Porcelain and Drawing Slates	25
Slate Mantles	30
Slate Slabs, square or in special shapes	20
Sleighs	30
Snuff and Manufactured Tobacco	25 cents per lb. and 12½
Soap, common Brown and yellow not perfumed	1 cent per lb.
Soap, common, soft and liquid (not perfumed)	20
Soap, Castile and white	2 cents per lb.
Soap, perfumed and toilet	30
Soap, Saddlers, and silver soap	20
Soda Ash	Free
Soda Caustic	Free
Soda, Salicate of	Free
Soil Pipes, cast iron	25
Spades, Shovels	30
Spanish or Esparto Grass, and other grasses and pulp of, for the manufacture of paper	Free
Spectacles and Eye-glasses	20
Spelter, in blocks or pigs	10
Sperm Oil	20
Spices.—Ginger and Spices of all kinds (except Mace and Nutmegs) unground	20
Spices, as above, ground	25
Spices, Nutmegs and Mace	25
Spikes and Nails, cut	1 cent per lb. and 10

	Per cent.
Spikes and Nails, wrought and pressed, whether galvanized or not ..... 1 cent per lb. and	10
Spikes and Nails, composition and sheathing	20
Spirits of Turpentine	20
Spirits and Stamps, Waters not having been sweetened or mixed with any article so that the degree of strength thereof cannot be ascertained by Sykes' Hydrometer, for every Imperial gallon of the strength of proof by such Hydrometer, and so in proportion for any greater or less strength than a gallon, viz.: Geneva Gin, Rum, Whiskey and unenumerated articles of like kind ..... $1.32½ per I.G.	
Spirits, Brandy ..... $1.45 per I.G.	
Spirits, Whiskey, Geneva Gin, and Rum ..... $1.32½ per I.G.	
Spirits, Old Tom Gin in Bulk ..... $1.32½ per I.G.	
Spirits, sweetened or mixed so that the degree of strength cannot be ascertained as aforesaid, viz.: Rum, Shrub, Cordials, Schiedam Schnapps, Tafia, Bitters and unenumerated articles of like kind ..... $1.90 per I.G.	
Spirits, Strong Waters imported into Canada mixed with any ingredient or ingredients, and although thereby coming under the denomination of Patent Medicines, Tinctures, Essences, Extracts, or any other denomination not elsewhere specified, shall be nevertheless deemed spirits or strong waters, and subject to same duty ..... $1.90 per I.G.	
Spirits and Strong Waters not elsewhere specified, $1.90 per I.G.	
Spokes, Hubs, Felloes, rough or sawn only	20
Spokes, Hubs, Felloes	25
Sprigs, Tacks and Brads	20
Starch, Corn Starch, and all preparations having the quality of starch ..... 4 cents per lb.	
Stationery of all kinds not elsewhere specified	20
The following articles not specially named in the tariff, may be classed as stationery, viz.: Penholders and pencil cases of all kinds, paper binders and fasteners (metal), pencil sharpeners, mucilage, paper weights and slips, copying pencils, inkstands, (except electro-plated), notarial seals, philosophical and mathematical instruments, drawing pens, tape measures, ink powder, parchment, chalks and crayons, India and China ink, quills and quill and steel pens, ivory knives and folders, wafers and stamps, slate pencils, juvenile and all water colors for artists, pink tape, pastiles, globes, rulers, pen-trays, key rings and chains.	
Steel, and manufactures of, Steel in Ingots, Bars, Sheets and Coils, and Railway Bars or Rails and Fish-plates, on and after January 1st, 1881	10
Steel, the same to January 1st, 1881	Free
Steel, Locomotive Tires and "Bessemer" Steel in Forgings	10
Steel, all manufactures of, not elsewhere specified	20
Steel and Iron, all manufactures of, not elsewhere specified	25

	Per cent.
Steel Wire, galvanized or not	25
Steel Plates	20
Steel in coils, such as imported for the manufacture of Shovels and Rake Teeth, is free until January 1st, 1891, but if cut to special length, or bent to shape is dutiable as manufacture of steel	20
Steel Mould Boards, Land sides and Shares for Ploughs, cut to form, not moulded or bored	Free
Steel Sheets, of all kinds cut to shape, but not moulded or bored "as they come from the roller and shears," free as sheet steel until 1st January, 1891. This includes saw blanks	Free
Steelyards, to be included in the item "scales, balances, and weighing beams,"	30
Stereotypes and Electrotypes of standard books, except those of Advertising Books, Almanacs and Sheets	10
Stereotypes and Electrotypes for Commercial Plates and Advertisements	20
Stone, Burr, in blocks, rough or unmanufactured, and not bound into mill stones	Free
Stone, Rough Freestone, Sandstone, and all other building stone except marble (13 cubic feet to ton)	$1 per ton.
Stone, Waterlime or Cement Stone (see Cement)	$1 per ton.
Stone, Dressed Freestone and all other building stone except marble, and all manufactures of stone or granite	20
Stone, Lithographic, not engraved	20
Stone, Grind, in the rough, for the manufacture of Grindstones	$1.50 per ton.
Stone, Grind—Grindstones	20
Stoves and other Iron Castings not elsewhere specified	20
Straw Board, not Mill Board	20
Stuffs, Shirt or Collar, of all kinds	30
Sugar, above No. 14 Dutch Standard in color	1c. per lb. and 35
Sugar, equal to No. 9, not above No. 14 Dutch Standard	1c. per lb. and 30
Sugar, below No. 9 Dutch Standard	½c. per lb. and 30
Provided that the *ad valorem* duty shall be levied and collected on Sugar and Melado when imported direct from the country of growth and production, upon the fair market value thereof at the place of purchase, without any addition for the costs of hogsheads or other packages, or other charges and expenses prior to shipment, anything contained in Section 34 of Act 30 Vic. Cap 10, to the contrary notwithstanding, the said section nevertheless remaining in force as to regulations to be made under it in cases where the Sugar or Melado is not imported direct from the country of growth or production.	
Sugar Candy, brown or white, and Confectionery	1c per lb. and 35
Sugar, Grape or Glucose, to be classed and rated for duty as Sugar according to grade by Dutch Standard in color	

BRANCH—PERSONAL INJURIES, DEATH BY ACCIDENT AFFORDED. Agencies in all principal towns

	Per cent.
Sulphur, in roll or flour	Free
Sunday School Cards or Devotional Cards.—No exception can be made from the item "printed, lithographed, &c., cards,"	30
Superphosphates, or manufactured Manure	20
Surgical Instruments and Dental Instruments, wholly or in part of steel	20
Syrups, Cane Juice, Refined Syrup, Sugar-house Syrup, Syrup of Sugar, Syrup of Molasses and Sorghum, ½c. p. lb. &	30
Melado, Concentrated Melado, Concentrated Cane Juice, Concentrated Molasses, Concentrated Beet Root Juice and Concrete ½c. per lb. and	30
Molasses, if used for refining, clarifying or rectifying purposes, or for the manufacture of sugar, when imported direct from the country of growth or production,	25
Molasses, for same purpose, when not imported direct from country of growth or production	30
Molasses, when not so used, when imported direct from the country of growth or production	15
Molasses, when not imported direct from the country of growth or production	20
Syrups, Glucose ½c. per lb. and	35
Scythes, Steel of all kinds	30

T

Tacks, Brads and Sprigs	30
Tails, undressed	Free
Tallow 1c. per lb.	
Tampico, white and black	Free
Tanners' Bark	Free
Tanning or Dyeing Articles in crude state, used in dyeing or tanning, not elsewhere specified	Free
Tapers, wax, unenumerated	20
Tapioca	20
Tar, pine	Free
Tar and Pitch, coal	10
Tea, black 2c. per lb. and	10
Tea, Green and Japan 3c. per lb. and	10
Tea, when purchased in the U. S., additional	10
Teasels	Free
Tents and Awnings	25
Terra Japonica	Free
Thread, Cotton, sewing, on spools	20
Thread, Cotton, sewing in hanks	12½
Thimbles of all kinds	25
Ticking for Tents 2c. per sq. yd. and	15
Timber and Lumber, Planks and Boards sawn, of Boxwood, Cherry, Walnut, Chestnut, Mahogany, Pitch-pine, Rosewood, Sandal-wood, Spanish Cedar, Oak, Hickory and Whitewood, not shapen, planed, or otherwise manufactured	Free

THE COOK'S FRIEND BAKING POWDER.
"Best in Use." See Advt. page 8.

	Per cent.
Timber and Lumber not elsewhere specified	20
Tin, in Blocks, Pigs, Bars, Plates and Sheets	10
Tin, all manufactures of, not elsewhere specified	25
Tinsmith's Trimmings, to be classed as manufactures of tin, viz: Spouts, handles, knobs and ornamental articles	25
Tinware, stamped and japanned ware	25
Tin-plates, not specially shapen or cut from original sheets as manufactured	10
Tobacco, manufactured, and Snuff	25c. per lb. and 12½
Tobacco, manufactured for excise purposes under conditions of Act 31 Vic. cap. 51	Free
Toilet and Tooth powders, and other Perfumed Preparations for Mouth, Hair and Skin	30
Tomatoes	30c. per bush.
Tools, Carpenters', Coopers' Cabinetmakers', and all other mechanics' Tools, including files, edge tools of every description, and axes, scythes and saws of every description	30
The term Tools is held to include mower and reaper knives and cutter bars; also awls of all kinds	
Tooth and Toilet Powders, and other Washes	30
Tortoise and other Shells	Free
Travellers' Baggage, under regulations to be prescribed by Minister of Customs	Free
Trees, Fruit, Shade, Lawn and Ornamental	20
Tree Nails	Free
Trunks, Satchels, Valises and Carpet Bags	25
Tubs, Pails, Churns, and other manufactures of wood, not elsewhere specified	20
Turmeric	Free
Turpentine, Raw or Crude	Free
Turpentine, (Spirits of)	20
Turtles	Free
Twine, Sail, when to be used for boats' and ships' sails	7
Twine, Flax	20
Twine Cotton	20
Type for printing	20
Type Metal	10
U	
Umbrellas, Cotton	20
Umbrellas, silk	30
Union Collar Cloth, paper, in sheets not shapen	10
V	
Valises, Trunks, Satchels and Carpet Bags	25
Varnish, black and bright, for ships' use	Free
Varnish, not elsewhere specified	20 cents per I. G. and 25
Varnish, Shellac	Val. 20 per gal.
Varnish includes Lacquers and Japan spirit varnish	
Vaseline, lubricating, and such like oils, not to be classed as products of Petroleum, but as unenumerated	20

	Per cent.
Vegetables, Potatoes	15c. per bush.
Vegetables, Sweet Potatoes	20
Vegetables, Tomatoes	30c. per bush.
Vegetables, all others	20
Vegetables, Florets, natural, not produced by any chemical process	Free
Velvet, silk	30
Velvet, cotton	20
Veneers of Wood and Ivory sawn or split only, not to include scale boards for cheese	Free
Verdigris, or Sub-acetate of Copper, dry	Free
Vinegar	15 cents per I. G.
Vitriol, blue	Free
Vines	20

W

Waggons	30
Wall-Paper	30
Walking-Sticks	30
Washers, Bolts and Rivets, iron	30
Waste, Cotton, Linen, Jute, Hemp, and Paper of all kinds, fit only for manufacture of paper	Free
Watches, Watch Movements, Watch Cases and Material	20
Water-pipes of cast-iron	25
Whale-bone, unmanufactured	Free
Whale Oil, in casks from on ship-board, and in the condition in which it is first landed	Free
Wheat	20c. per bush.
Wheels, Wood Spokes, Hubs and Felloes, finished	25
Wheels, if put up	30
Wheelbarrows and like articles	30
Whips	25
Whip-gut or Cat-gut, unmanufactured	Free
Whiskey ("raw spirits")	$1.32½ per I.G.
White Lead and Red Lead, dry	5
Whiting or Whitening	Free
Wigan, Stout	25
Willow, for basket-makers	Free
Willow-work—Osier or Willow-work, lined or unlined, furnished or unfurnished	25
Woven, Checked and Striped Cottons to be rated at 2c. per sq. yard, and	15
The same if part wool	7½c. per lb. and 20
Plain or Fancy Union, or all-wool, usually invoiced as "Costume Cloth," but which are really Flannels or Tweeds, to be rated at	7½c. per lb. and 25
Winceys—All previous Circulars issued by the Department prior to the 15th September, 1879, regarding "Winceys," are cancelled, and in future the word "Wincey" is not to be accepted as an indication of the true material of which the goods are made.	

THE ROYAL BAKING POWDER.
"Best in Use." See Advt. page 8.

THE CITIZENS INSURANCE CO.—$118,000 deposited with Canadian Government. Agencies in all principal towns.

	Per cent.
Wines of all kinds except Sparkling Wines, including Ginger, Orange, Lemon, Strawberry, Raspberry, Elder and Currant, containing 26 per cent. or less of spirit, of strength of proof by Sykes' Hydrometer, imported in wood or bottles (6 quarts or 12 pints to the I. G.) 25 cents per I. G.	
And for each degree of strength of spirit in excess of 26 per cent. until it reaches 40 per cent., 3 cents per I. G. for each degree.	
And in addition thereto	30
All liquors imported under the name of Wines, and containing more than 40 per cent. of spirits of the strength of proof by Sykes' Hydrometer, shall be rated as unenumerated spirits.	
Champagne and all other sparkling wines, in bottles containing each not more than one quart and more than one pint .....$3 per dozen bottles.	
Champagne, containing not more than one pint and more than ½ pint .....$1.50 per doz. bottles.	
Champagne containing not more than ½ pint, 75 cents per dozen bottles.	
Wines, bottles containing more than one quart each, shall pay in addition to $3.00 per dozen bottles, at the rate of $1.50 per Imperial Gallon on the quantity in excess of one quart per bottle, and in addition to the above specific duties an ad valorem duty shall be added of	30
Wire, Iron and Steel, tinned and coppered, galvanized or not	15
Wire, Iron, manufactures of, not elsewhere specified	25
Wire, Brass and Copper	10
Wire Cloth, Brass and Copper	20
Wire Rigging for ships and vessels	Free
Wire-work, ornamental Iron, Semaphore and Fence Wire	25
Wood, Lumber and Timber not elsewhere specified to include lumber and timber of the kinds otherwise free, when cut to special lengths—*i.e.*, less than the ordinary commercial lengths	20
Wood Manufactures—Osier or willow work, lined or unlined, furnished or unfurnished, so considered	25
Wood, and Manufactures of, not elsewhere specified	25
Wood, Logs, and round and unmanufactured timber, not elsewhere specified	Free
Wooden-ware, Pails, Tubs, Churns, Brooms, Brushes, and other manufactures of wood, not elsewhere specified	25
Wooden-work, Hubs, Spokes, Felloes and parts of wheels, rough hewn or sawn only	20
Wool, unmanufactured, hair of Alpaca goat and other like animals	Free
Wool and Woollens, manufactured, composed wholly or in part of Wool, Worsted, hair of Alpaca goat or other like animals, viz.: Shawls, Blankets and Flannels of every description, Cloths, Doeskins, Cassimeres, Tweeds,	

JACOB'S PATENT LITHOGRAM.
See Advt. page 38.

NOVELTY WORKS

ESTABLISHED 1850

R. GARDNER & SON,

MANUFACTURERS AND DEALERS IN EVERY DESCRIPTION OF

MACHINERY, STEAM ENGINES,

Mill Work, Shafting,

Pulleys, Hangers, Lathes, Biscuit Machinery.

DEALERS IN

First Quality Brass Goods,

Iron and Wood Working Machinery.

Rubber and Leather Belting,

Rubber, Hemp and Flax Packing,

Solid Emery Wheels and Emery Cloth.

AGENTS FOR

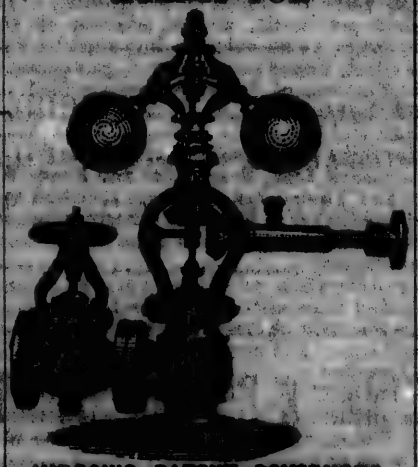

JUDSON'S PATENT GOVERNORS.

Steam and Water Gauges,

Rubber, Leather, and Linen Hose,

Cotton Waste,

Babbit Metal,

Saw Gummers,

Emery Machines and Grinders

BISCUIT AND CRACKER MACHINERY A SPECIALITY,

Nazareth, Brennan and Dalhousie Streets,

MONTREAL.

THE

GUARDIAN

FIRE AND LIFE

Assurance Company,

11 Lombard St., London, Eng.

—:o:—

ESTABLISHED 1821.

—:o:—

Subscribed Capital... ... ... £2,000,000 *stg.*
Total Invested Funds, up. of £3,000,000 "
Funds Invested in Canada... ... ... $100,000

—:o:—

GENERAL AGENTS FOR CANADA,

Robert Simms & Co. and Geo. Denholm,

No. 2 Merchants' Exchange Building,

13 ST. SACRAMENT STREET,

MONTREAL.

NOVELTY WORKS

ESTABLISHED 1830

R. GARDNER & SON,

MANUFACTURERS AND DEALERS IN EVERY DESCRIPTION OF

MACHINERY, STEAM ENGINES,

Mill Work, Shafting,

Pulleys, Hangers, Lathes, Biscuit Machinery.

DEALERS IN

First Quality Brass Goods,

Iron and Wood Working Machinery.

Rubber and Leather Belting,

Rubber, Hemp and Flax Packing,

Solid Emery Wheels and Emery Cloth.

AGENTS FOR

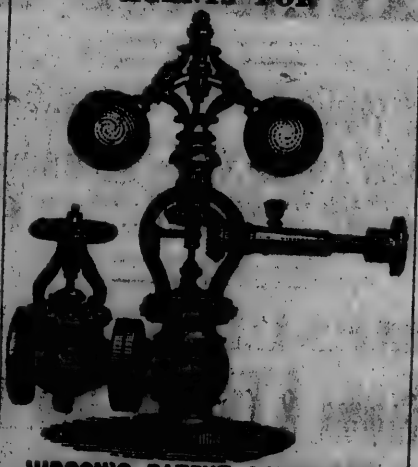

JUDSON'S PATENT GOVERNORS.

Steam and Water Gauges,

Rubber, Leather, and Linen Hose,

Cotton Waste,

Babbit Metal,

Saw Gummers,

Emery Machines and Grinders

BISCUIT AND CRACKER MACHINERY A SPECIALITY.

Nazareth, Brennan and Dalhousie Streets,

MONTREAL.

THE

GUARDIAN

FIRE AND LIFE

Assurance Company,

11 Lombard St., London, Eng.

—:o:—

ESTABLISHED 1821.

—:o:—

Subscribed Capital... ... ...£2,000,000 *stg.*
Total Invested Funds, up of £3,000,000 "
Funds Invested in Canada... .....$100,000

—:o:—

GENERAL AGENTS FOR CANADA,

Robert Simms & Co. and Geo. Denholm,

No. 2 Merchants' Exchange Building,

13 ST. SACRAMENT STREET,

MONTREAL.

RAILWAY, BANK AND Mercantile Stationery, AND PRINTING.

MORTON, PHILLIPS & BULMER

(Successors to ROBERT GRAHAM, Established 1819.)

STATIONERS

Account Book Manufacturers AND PRINTERS.

375 NOTRE DAME ST.,

3rd Door East of St. John Street, MONTREAL.

ESTIMATES CHEERFULLY GIVEN.

ROGERS & KING,

MANUFACTURERS OF

SPENCE'S PATENT SECTIONAL HOT WATER & STEAM BOILER.

FOR HEATING CHURCHES CONVENTS, PUBLIC BUILDINGS

CONSERVATORIES, &c. FOR HEATING DWELLING HOUSES,

OVER 350 IN USE IN ALL PARTS OF THE DOMINION OF CANADA.

MANUFACTURERS ALSO OF

Steam and Hot Water Furnace Fittings of all kinds, Soil and Greenhouse Pipes and Fittings, Plumbers' Wares, House Castings.

ALL KINDS OF CASTINGS MADE TO ORDER.

CRAIG STREET FOUNDRY, MONTREAL.

THE CITIZENS INSURANCE CO.—Fire, Life, Guarantee and Accident. Capital $1,188,000.

	Per cent.
Coatings, Overcoatings, Cloakings, Felt Cloth of every description not elsewhere specified, Horse-collar Cloth, Yarn, Knitting Yarn, Fingering Yarn, Worsted Yarn under No. 30, Knitted Goods, viz.: Shirts, Drawers, and Hosiery of every description, 7½ cents per lb. and	20
Wool and Woollens—Clothing ready-made, Wearing Apparel of every description, including Cloth Caps, composed wholly or in part of wool, worsted, hair of Alpaca goat or other like animals, made up or manufactured wholly or in part by the tailor, seamstress, or the manufacturer, except knitted goods.....10 cents per lb. and	25
Wool and Woollens—All manufactures of, composed wholly or in part of wool, worsted, hair of Alpaca goat, of other like animals, not otherwise provided for.....	20
Wool, Manufactures not otherwise provided for:—Orleans, Alpacas, Lustres, Cobourgs, Baratheas, Balmoral Crapes, Persian Cords, Russell Cords, Twills, Moreens, Paramatt as (not silk warp,) Henriettas, Figured Alpacas, Debaiges, Muslin, Delaines, French Delaines and French Merinos, Cashmeres, Cloth Table Covers and Piano Covers, Victoria Table Covers, Bullion Fringe, Fancy Wool Fringe, Mohair Braid, Llama Braid, Russian Braid, Black Indiana Shawls, Paisley Shawls, unless the largest component part be silk, Bunting, and all kinds of Bradford Dress Goods.....	20
Woollen Hosiery, held to comprise men's, women's and children's Lambs-wool, Cashmere and Merino Shirts and Drawers, Wool Scarfs, Muffiers, Cravats, Clouds, Handkerchiefs, Collarettes, Cardigan Jackets, Polkas, Knitted Shawls, Vests, "Crossovers," Chest Protectors, Knitted Mantles, Petticoats, Wool Mitts, Cuffs, Gaiters, Boots and Bootees.....7½c. per lb. and	20
Woollen Rags.....	Free
Woollen and Cotton Netting, for boots, shoes and gloves.....	10
Woollen Imitation Seal Skin.....7½c. per lb. and	20
Worsted Plush, for upholstering purposes	20
Wrought Iron Forgings and parts of, for mills and locomotives, 25 lbs. and over.....	20

Y

Yarns, Knitting Cotton, not bleached, dyed or coloured, 2c. per lb. and	15
Yarns, Hosiery, cotton, not bleached, dyed or colored, 2c. per lb. and	15
Yarns, Cotton, all others under No. 40 not bleached, dyed or colored.....2c. per lb. and	15
Yarns, Cotton, Knitting, hosiery and all others, if bleached, dyed or colored.....3 c. per lb. and	15
Yarns, Wool.....7½c. per lb. and	20
Yarns, Wool, Knitting.....7½c. per lb. and	20
Yarns, Wool, Fingering.....7½c. per lb. and	20

THE COOK'S FRIEND BAKING POWDER, "Best in Use." See Advt. page 8.

THE CITIZENS INSURANCE CO.—ACCIDENT BRANCH.—
TIME REQUIRED AT VERY LOW RATES.

	Per cent.
Yarns, Worsted under No. 30 ..... 7½c. per lb. and	20
Yarns, Coir	Free
Yellow Metal, in Bolts, Bars, and for sheathing	Free

Z

Zinc, in pigs, blocks and sheets	10
Zinc, seamless drawn Tubing	10
Zinc, manufactures of, not elsewhere specified	25

T. MAXWELL BRYSON & CO.

Custom House & Excise Agents

SHIPPERS AND FORWARDERS,

No. 32 St. Francois Xavier Street,

MONTREAL.

PROMPT ATTENTION GIVEN TO GOODS FORWARDED WEST.

STORAGE in Bond or otherwise.

AGENTS FOR

OCEAN EXPRESS CO. OF LONDON, ENGLAND.

JACOB'S PATENT LITHOGRAM.

See Advt. page 99.

ACCIDENT POLICIES ISSUED FOR ANY LENGTH OF
Agencies in all principal towns.

MEMORANDA.

AFFIDAVITS—In all cases in which affidavits are made on an entry to cover the admission of goods of special rates for special purposes—such as cordage for ship purposes—the entry clerk should attach a memorandum of the fact to the invoice for the information of the Appraiser; and in all cases in which articles are imported for such special uses, such as for the "fisheries" for "ships use," &c. the importers' affidavit should declare that they will be actually used for such purpose.

DISCOUNTS, TRADE.—Broad cloths—union and all wool—usual discount, 5 per cent. and 1-37th allowed for measurement. Leicester goods—knitted goods, except hosiery—7½ per cent. Hosiery (proper), 2½ per cent. Nottingham lace goods, 12½ to 15 per cent. Horrock's White Shirtings, A. & B, 6 per cent. and 2 per cent.; H. & M's, 8 per cent. and 2 per cent.; Blank crapes, 5 per cent.

DISCOUNTS FOR CASH.—Invoices of DRY GOODS representing less than a credit of 60 days shall be considered cash values, and shall be subject to such addition as may be necessary to bring them to the fair market credit-values. The usual cash discount on all kinds of staple goods is 2 per cent. and on fancy goods 5 per cent. On HARDWARE SHELF GOODS the usual discount for cash is 5 per cent. On heavy goods, 2½ to 5 per cent. NOTE: If the discount for cash be mentioned on the invoice it should not be allowed or deducted. If the invoice be net cash, *i.e.*, the discount taken off the prices, the equivalent of such discount shall be added, to arrive at the fair credit-value. The ordinary credit in the United Kingdom for hardware is from four to six months, Sheffield, 4 months; Birmingham goods, 6 months; 5 per cent. discount on shelf goods, 2½ to 3 per cent. on heavy, for remittances on receipt of Bill of Lading are cash discounts. The same credit will apply to invoices of the same goods from the United States. Exceptionally, on a few items of heavy goods, such as wine and spirits, the discount for cash is from 4 to 5 per cent.

DRUGS AND CHEMICALS.—The same term of credit applies to drugs and chemicals imported from the United States; from England the usual term of credit is 3 months, and the discounts for cash are from 2 to 5 per cent.

EXPORT DUTY forms part of the value for duty; and in sugar invoices is not to be considered as an expense on which duty is to be remitted in cases of direct importation.

FOREIGN CURRENCIES.—Invoices representing foreign depreciated currencies should be accompanied by an affidavit by the shipper before the British Consul at the place of purchase, as to the fact of purchase having been made in said currency, and a certificate from the Consul as to the value of said currency at the time.

THE COOK'S FRIEND BAKING POWDER.
"Best in Use." See Advt. page 8.

THE CITIZENS INSURANCE COMPANY.—FIRE, LIFE,
SIR HUGH ALLAN, President.

FURNITURE.—Terms of credit in the United States, usually four months. An invoice of sixty days and under should be considered a cash invoice. The discount for cash is 5 per cent.

GROCERIES.—It has been decided that invoices of groceries from the United States representing a credit of less than sixty days, shall be considered as cash invoices, and brought up to the fair market credit-value.

GROCERIES.—List of goods which can only be bought for cash in the London and Liverpool markets:

Almonds,	Condensed Milk,	Oranges,
Alum,	Copperas,	Peels—Lemon,
Bath Brick,	Cream of tartar,	Do. Orange,
Bicarbonate of Soda,	Crystals, washing,	Do. Citron,
Bottles—Ale and wine,	Currants,	Pepper—black,
Brazil Nuts,	Curry powders,	Do. white,
Brimstone,	Curry,	Pickles,
Canary Seed,	Dates,	Pimento,
Candles—Belmont sperm,	Epsom Salts,	Plums,
Candy, Sugar,	Figs,	Preserved ginger,
Capers,	Filberts,	Preserves,
Carraway Seeds,	Fruit, Crystalized,	Prunes,
Cassia,	Gelatine,	Raisins, all kinds,
Castor Oil,	Ginger—Jamaica,	Rice,
Catsup,	Do. African,	Sago,
Caustic Soda,	Grapes,	Sago flour,
Cayenne pepper,	Hemp Seed,	Saltpetre,
Cheese,	Indigo,	Sardines,
Chicory,	Lemons,	Sauces,
Chili peppers,	Liquorice,	Senna leaves,
Chocolate,	Mace,	Soap—Castile,
Cinnamon,	Marmalade,	Soda crystals,
Cloves,	Nutmegs,	Sugar,
Clove Stems,	Oils—Olive,	Sulphur—flour of
Cocoa,	Do. Cocoanut,	Tapioca—Pearl,
Cocoa Paste,	Do. Salad,	Do. Flake,
Coffee,	Olives,	Walnuts,

and it follows that the 2½ per cent. discount of the invoices of such articles is a trade discount.

INVOICES.—No alterations in, is to be allowed on the part of the Importer or Customs Officer whether in regard to trade discounts or any other matter.

INVOICES.—Press Copies or duplicates should not be accepted. The original should be insisted upon as required by law.

JEWELLERY AND FANCY GOODS.—Any invoice showing a credit of less than sixty days, from the United States, should be considered a cash invoice and treated accordingly. Cash invoices from Europe are very rare indeed — the terms are usually four months and even six months. Five per cent is allowed in the United States for cash.

JACOB'S PATENT LITHOGRAM.
See Advt. page 88.

GUARANTEE AND ACCIDENT.—CAPITAL, $1,100,000.
GERALD E. HART, General Manager.

"MAKING UP CHARGES" clearly form part of the value of goods for duty.

MOLASSES may be taken at 13 1-5 lbs. to the Imperial Gallon, where the actual weight cannot be ascertained.

NICKEL comes also under the names "Cathode and Anode."

PACKAGES. The following tariff of value for packages containing goods paying a specific duty is given as a guide in cases where such values cannot be otherwise ascertained:—

ALE, BEER AND PORTER.—Hhds, $4.00 each.
Quart Bottles, 40c. per doz.
Pint do. 30c. do.

BRANDY AND WHISKEY, in flasks—Flasks, Cases 2 dozen each 30c. per doz., Case, 20c. = 80.
Half Flasks, Cases 4 doz. each, 25c. per doz., Case, 20c. = $1.20
Flasks with Cups, Cases, 2 dozen each, 40c. per dozen, Cases 20c. = $1.00.
Half Cases, 4 dozen each, 30c. per dozen, Case 20c. = $1.40.
These Flasks in former lists were considerably overvalued.

BRANDY AND WHISKEY, Puns. $9.00; Hhds. $4.00; Quarter Casks, $3.00; Octaves, $1.50; Half Octaves, $1.00; Quart Bottles, 1 dozen each, 40c.; Case, 20c. = 60c.

GIN, Puns. $6.00; Hhds. $4.00; Quarter Casks, $3.00; Octaves $1.50; Half Octaves, $1.00; Red Cases, 80c. each; and Green Cases, 60c. each.

HAMS, dry packed, tierces, 40c. each.

HOPS—Bales 60c. and $1.00 each, according to size, English being always larger than American bales.

LARD, pails and buckets, 15c. each.
Tins and tin cups, 3 lbs. 5c. each, and 5 lbs. 7½c. each.

OLD TOM. Quarter Casks $3.00; Quart Bottles, 1 dozen, 40c.; Case, 20c. = 60c.

RUM, Puns. $6.00 Hhds. $4; Quarter Casks, $3.00; Octaves, $1.50; Half Octaves, $1.00; Quart Bottles, 1 dozen, 40c.; Case, 20c.

SALT, glass jars, 25c. per dozen.

SOAP, common, boxes, 10c. each.
Castile do. 10c. each.

WINES, Puns. $6.00; Hhds. $4.00; Quarter Casks, $3.00; Octaves, $1.50; Half Octaves, $1.00; Quart Bottles, 1 dozen each, 40c.; Case, 20c. = 60c.

WINES, Sparkling, Quart Bottles, 1 dozen each, 60c., Case, 25c.; Pint Bottles, 2 dozen, 40c., Case, 25c.

VINEGAR, Hhds. $4.00; Quarter Casks, $3.00; Quart Bottles, 1 dozen each, 40c.; Case, 20c. = 60c.; Demijohns, 5 gallons, 35c. each; 3 gallons, 20c. each; 2 gallons, 14c. each; 1 gallon, 10c. each; Half gallon, 7c. each.

THE COOK'S FRIEND BAKING POWDER.
"Best in Use." See Advt. page 8.

THE CITIZENS INSURANCE COMPANY.—LIFE BRANCH.
THIS COMPANY. Agencies

PAPER.—The usual terms on paper, in the United States are from 60 to 90 days. Any credit under 60 days should be considered cash. In Great Britain 4 to 6 months is allowed as a term of credit. Cash discounts in the United States from 2 to 3 per cent.; in Great Britain the cash discounts vary from 2½ to 5 per cent. Settlements within 30 days are properly cash transactions.

SPIRITS, WINES, &c., should not be allowed to remain in sufferance warehouses for any length of time without gauging.

SUGAR—Sampling for grading. The sample should be taken by an officer of Customs only, or under official supervision, and from the bilge of the cask right through.

The practice of reducing the invoice value of sugar proportionately for loss of weight by drainage, wherever it has been practised must be discontinued hereafter in the entry of sugar, the specific rate to be charged upon the actual weight as ascertained on arrival, and the *ad valorem* upon the actual value where purchased; that is, the value represented by fair and legitimate invoices, being the amount the purchaser pays for the sugar.

Grading and weighing should be done immediately on arrival; and on no account should sugar be allowed to remain in sufferance warehouses for any length of time without grading and weighing.

TEA AND COFFEE, imported by Canadians from a country other than the United States, but passing *in transitu via* the United States, the whole quantity in the original invoice must be brought into Canada to warrant the treatment of the importation as other than a United States purchase.

TONS OF IRON, &c., when not otherwise specially mentioned in the tariff, consist of .....2,000 lbs.

UNIVERSAL.—The term "Universal" in the 32nd section of the Customs Act (40 Vic., cap. 10), is interpreted as not extending beyond the country in which the goods are purchased; that is to say, the usages of trade in one country cannot be held to govern the usages of trade in another country.

The proportionate duty on such fractional parts of a degree of proof spirits containing in wine over 26 per cent. by Sykes' Hydrometer, as may be in future or has been heretofore determined by the application of the proper test. Thus, one-third of a degree would require an addition of one cent: two-thirds, two cents; but in all cases the whole duty must include the three cents for each degree, and *pro rata* for each additional fractional part of a degree over 26 per cent. of proof spirits.

All goods imported into Canada from the United States under arrangements with the purchasers for delivery, with transportation charges and Canadian duty paid, shall be valued for duty at the fair market value thereof, including all expenses to the frontier of the said United States.

JACOBI'S PATENT LITHOGRAM.
See Advt. page 28.

LIFE POLICIES OF EVERY DESCRIPTION ISSUED BY
in all principal towns.

DUTIES AND EXEMPTIONS FROM DUTY.

40 Vic., Chap. 10, Sec. 4.

4. On each and every non-enumerated article which bears a similitude, either in material, quality or the use to which it may be applied, to any enumerated article chargeable with duty, the same rate of duty shall be payable which is charged on the enumerated article which it most resembles in any of the particulars before mentioned; if any non-enumerated article equally resembles two or more enumerated articles on which different rates of duty are chargeable, the duty on such non-enumerated article shall be the same as that on the enumerated article which it resembles, paying the highest duty; on all articles manufactured from two or more materials, the duty shall be that charged on the article (if there be a difference of duty) which is charged with the highest duty; spirits and strong waters, from whatever subetance distilled or prepared, having the flavor of any kind of spirits or strong waters subject to a higher duty than whiskey, shall be liable to the duty imposed on spirits or strong waters of which they have the flavor.

42 Vic., Chap. 15, Sections 4, 5 and 9.

4. The value of all bottles, flasks, jars, demijohns, carboys, casks, hogsheads, pipes, barrels, and all other vessels or packages, manufactured of tin, iron, lead, zinc, glass, or any other material, and capable of holding liquids,—crates, barrels and other packages containing glass, china, crockery, or earthenware, and all packages in which goods are commonly placed for home consumption, including cases in which bottled spirits, wines, or malt liquors are contained, and every package, being the first receptacle or covering enclosing goods for purpose of sale, shall, in all cases not otherwise provided for, in which they contain goods subject to an *ad valorem* duty, be taken and held to be a part of the fair market value of such goods for duty, and when they contain goods subject to specific duty only, such packages shall be charged with a duty of customs of twenty per centum *ad valorem*, to be computed upon their original cost or value; and all or any of the above packages described as capable of holding liquids, when containing goods exempt from duty under this Act, shall be charged with a duty of twenty per centum *ad valorem*; but all packages not hereinbefore specified, and not herein specially charged with or declared liable to duty under regulations, and being the usual and ordinary packages in which goods are packed for exportation only, according to the general usage and custom of trade, shall be free of duty.

5. On all goods imported into Canada, subject under this Act to *ad valorem* duty upon which a drawback of duties has been allowed by the Government of the country where the same were manufactured, the amount of such drawback shall, in all cases, be taken and considered to be a part of the fair market value of such goods, and duty shall be collected thereon; and in cases where the amount of

THE COOK'S FRIEND BAKING POWDER.
"Best in Use." See Advt. page 8.

THE CITIZENS INSURANCE COMPANY.—ACCIDENT COMPENSATED. WEEKLY RELIEF

such drawback has been deducted from the value of such goods upon the face of the invoice under which entry is to be made, the Collector of Customs, or proper officer, shall add the amount of such deduction and collect and cause to be paid the lawful duty thereupon; and the fair market value of all goods imported into Canada shall be understood to be the ordinary wholesale price at which the same are sold for home consumption in the country where they are purchased or manufactured, without deduction of any kind because of any drawback paid or to be paid thereon, or because of any special arrangement between the seller and purchaser having reference to the exportation of such goods, or the exclusive right to territorial limits, for the sale thereof, or because of any royalty payable upon patent rights, but not payable when goods are purchased for exportation, or on account of any other consideration, by which a special reduction in price might or could be obtained; Provided that nothing herein shall be understood to apply to general fluctuations of market values.

9. In determining the dutiable value of goods, except when imported from Great Britain and Ireland, there shall be added to the cost of the actual wholesale price or fair market value, at the time of exportation in the principal markets of the country from whence the same has been imported into Canada, the cost of inland transportation, shipment and trans-shipment, with all the expenses included, from the place of growth, production, or manufacture, whether by land or water, to the vessel in which shipment is made, either *in transitu* or direct to Canada, subject to such regulations as may be made by the Governor in Council.

COMMERCIAL PRINTING HOUSE,

54 St. Francois Xavier Street,

MONTREAL.

Special facilities for the prompt execution of all orders for

INSURANCE, BANK, LAW, BOOK

AND

MERCANTILE PRINTING.

J. THEO. ROBINSON,

Successor to J. STARKE & CO.

JACOB'S PATENT LITHOGRAM.

See Advt. page 22.

BRANCH—PERSONAL INJURIES, DEATH BY ACCIDENT AFFORDED. Agencies in all principal towns

COURTS OF JUSTICE.

THE SUPREME COURT AND THE EXCHEQUER COURT OF CANADA.

38 Vic. Cap. 11.

Hon. W. G. Ritchie, Chief Justice.
Hon. S. H. Strong,
Hon. H. E. Taschereau,
Hon. Telesphore Fournier,
Hon. W. A. Henry.
Hon. John W. Gwynne.
} Puisné Judges.

Robert Cassels, Jr., Ottawa, Registrar.
George Duval, Précis Writer.
Walter J. Thicke, Clerk.

The Supreme Court for the purpose of hearing and determining Appeals, holds annually, at the City of Ottawa, three sessions, commencing:—3rd Thursday in February,
1st Tuesday in May.
4th Tuesday in October.

Exchequer Court sits every Monday morning at eleven o'clock, except during vacation.

COURT OF QUEEN'S BENCH.

APPEAL SIDE.

JUDGES.

Sir Antoine Aimé Dorion, Chief Justice.
Hon. Samuel C. Monk,
Hon. T. K. Ramsay,
Hon. Ulric J. Tessier,
Hon. A. S. Cross.
} Puisné Judges.

Officers of the Court.—L. W. Marchand, clerk of Appeals for Montreal; Comte Duteau de Grandpré and Louis Ouimet, deputy clerks of Appeals for Montreal; W. E. Duggan, deputy clerk of Appeals for Quebec; Augustin Dorval, special deputy clerk of Appeals for Quebec.

* QUEBEC.—1st to 8th March, June, September and December.

* MONTREAL.—11th to 22d (inclusive) March, June, September and December.

* By the 22nd sec. of chap. 77 of the Consolidated Statutes for Lower Canada, cases in Appeal or Error from the Districts of Ottawa, Montreal, Terrebonne, Joliette, Richelieu, St. Francis,

THE COOK'S FRIEND BAKING POWDER.
"Best in Use." See Advt. page 8.

THE CITIZENS INSURANCE COMPANY.—FIRE BRANCH.
will be quoted. Agencies

COURT OF QUEEN'S BENCH.—Crown side.

Where Held.	*When Held.*
Quebec	27th April and 27th October
Montreal	24th March and 24th September
Three Rivers	23rd March and 23rd September
Sherbrooke	1st March and 1st October
Kamouraska	23rd March and 18th December
Aylmer	21st January and 1st July
Percé	13th February and 7th October
New Carlisle	13th January and 13th September
Arthabaskaville	19th February and 19th October
Beauce	20th June and 20th October
Montmagny	26th March and 25th November
Joliette	15th January and 2nd July
Sorel	20th January and 1st July
Chicoutimi	2nd June
Sweetsburg	3rd Tuesday in March and Sept.
Rimouski	14th to 19th March and November
Malbaie	20th May and 13th December
Beauharnois	1st March and 1st October
St. Hyacinthe	15th January and 15th June
St. Scholastique	7th January and 2nd July
Iberville	11th March and 11th October

SUPERIOR COURT.

Hon. William Collis Meredith, Chief Justice.

Puisné Judges.

Hon. Andrew Stewart	Hon. Louis A. Olivier
" Antoine Polette	" Thomas McCord
" Louis Victor Sicotte	" Marcus Doherty
" Francis G. Johnson	" Louis Bélanger
" Joseph N. Bossé	" Hubert W. Chagnon
" Robert McKay	" Marc A. Plamondon
" Frederick W. Torrance	" Louis B. Caron
" John McGuire	" J. B. Bourgeois
" Henri T. Taschereau	" H. F. Rainville.
" Louis E. N. Casault	" A. Papineau
" Christopher Dunkin	" Louis A. Jetté
" Adolph B. Routhier	" C. J. Gill

Bedford, St. Hyacinthe, Iberville, and Beauharnois, shall be heard and determined at the City of Montreal *only*, and the Writs in such cases shall be returnable there; and cases in Appeal or Error from the Districts of Three Rivers, Quebec, Saguenay, Gaspé, Chicoutimi, Rimouski, Kamouraska, Montmagny, Beauce and Arthabaska, shall be heard and determined at the City of Quebec *only*, and the Writs in such cases shall be returnable there.

JACOB'S PATENT LITHOGRAM,
See Advt. page 93.

Household Risks specially desired, for which low figures in all principal towns.

*MONTREAL.—Hochelaga, Jacques Cartier, Laval, Vaudreuil, Soulanges, Laprairie, Chambly, Verchères, and City of Montreal, held at Montreal, from 1st September to 20th December, and 1st May to 30th June. R. A. R. Hubert, Honey and Gendron, prothonotary; G. Pyke and C. A. Teroux, deputy prothonotaries; Hon. P. J. O. Chauveau, sheriff; M. H. Sanborn, deputy sheriff; J. Jones, coroner.

*QUEBEC.—† Portneuf, Quebec, Montmorency, Levis, Lotbinière, and the City of Quebec, held at Quebec, from the 1st to the 5th of every month, except January, July and August. Fiset, Burroughs and Campbell, prothonotary; Hon. C. Alleyn, sheriff.

THREE RIVERS.—Maskinongé, St. Maurice, (including city of Three Rivers), Champlain and Nicolet, held at Three Rivers, from 17th to 22nd March, June, September and December. Ernest Pacaud, prothonotary; S. Dumoulin, sheriff.

ST. FRANCIS.—Richmond, town of Sherbrooke, Wolfe, Compton and Stanstead, held at Sherbrooke, from 10th to 14th January, March, May, September and November. Short & Morris, prothonotary: G. F. Bowen, sheriff.

KAMOURASKA.—Kamouraska and Temiscouata, held at Kamouraska, from 19th to 22nd March, May and September, and 14th to 17th December. J. G. Pelletier, prothonotary; V. Taché, sheriff.

OTTAWA.—Ottawa and Pontiac, held at Aylmer, from 13th to 19th February, June and November, 20th to 25th April, 6th to 11th October, and 16th to 20th December. A. Driscoll, prothonotary; L. M. Coutlée, sheriff.

GASPÉ.—Gaspé and Bonaventure, held at Percé, from 13th to 19th March, August, and 18th to 24th December. J. X. Lavoie, prothonotary; L. Z. Joncas, sheriff. At New Carlisle, from 13th to 19th January, 10th to 16th June, and 13th to 19th September. G. F. Maguire, prothonotary; M. Sheppard, sheriff.

TERREBONNE.—Argenteuil, Two Mountains and Terrebonne, held at St. Scholastique, from 20th to 26th January, March, June and October. J. R. Berthelot, prothonotary.

JOLIETTE.—L'Assomption, Montcalm and Joliette, held at Joliette, from 15th to 20th January, March, May, September, and November. Morin and Désilets, prothonotary; H. B. Leprohon, sheriff.

RICHELIEU.—Richelieu, Yamaska and Berthier, held at Sorel, from 1st to 11th of every month, except January, July and August. A. N. Gouin, prothonotary; A. D. DeGrans, deputy prothonotary; P. Guévremont, sheriff.

SAGUENAY—Charlevois and Saguenay, held at Malbaie, from 31st January to 4th February, 17th to 21st June, 5th to 8th September, and 8th to 12th November, both days inclusive. C. Duberger, prothonotary; P. H. Simon, sheriff.

* District. † Counties, &c., comprised.

THE COOK'S FRIEND BAKING POWDER.
"Best in Use." See Advt. page 8.

THE CITIZENS INSURANCE CO.—STRICT ECONOMY IN
SIR HUGH ALLAN, President.

CHICOUTIMI.—Held at Chicoutimi from 12th to 14th January, and from 13th to 19th June and October. F. R. Gosselin, prothonotary; O. Bossé, sheriff.

RIMOUSKI.—Held at St. Germain, from 7th to 12th March, June and November. A. P. Letendre, prothonotary; C. F. Lapointe, sheriff,

MONTMAGNY.—L'Islet, Montmagny and Bellechasse, he Montmagny from 13th to 19th February, May and Novemb^er, and from 1st to 7th September. A. Bender, prothonotary; J. D. Lepine, sheriff.

BEAUCE.—Beauce and Dorchester, held at St. Joseph de la Beauce, from 13th to 19th March, June and October. Z. Vézina, prothonotary; T. J. Taschereau, sheriff.

ARTHABASKA.—Mecantic, Arthabaska and Drummond, held at Arthabaskaville, from 20th to 25th March, June, September, and December. Barwis & Théroux, prothonotary; A. Quesnel, sheriff.

BEDFORD.—Shefford, Missisquoi and Brome, held at Sweetsburgh, second Monday in January, April, June and October, and the five juridical days following. F. T. Hall, prothonotary; P. Cowan, sheriff.

ST. HYACINTHE.—St. Hyacinthe, Bagot and Rouville, held at St. Hyacinthe, from 1st to 6th February, April, June and November. Delorimier & Roy, prothonotary; L. Taché, sheriff.

IBERVILLE.—St. Johns, Napierville and Iberville, held at St. Johns, from 20th to 25th January, March, May, September and November inclusively. A. N. Charland and F. J. H. Marchand, joint prothonotary; C. Nolin, sheriff.

BEAUHARNOIS.—Huntingdon, Beauharnois and Chateauguay, held at Beauharnois, from 23rd to 28th February, May, September and December. P. J. U. Beaudry, prothonotary, ; L. Hainault, sheriff.

CIRCUIT COURT.

MONTREAL DISTRICT.

Montreal District Circuit, held at Montreal, from first juridical day to 20th, at least, of every month, except January, July, and August. R. A. R. Hubert, John S. Heney and Pierre S. Gendron, clerk.

Vaudreuil County Circuit, held at Vaudreuil, 1st to 5th March, July and November. F. de S. Bastien, clerk.

Soulanges Circuit, held at Coteau Landing, 6th to 10th March, 6th to 9th July, and 6th to 10th November. L. H. Masson, clerk.

Verchères County Circuit, held at Verchères, 1st to 5th February, May and October. E. E. Chagnon, clerk.

JACOBI'S PATENT LITHOGRAM.
See Advt. page 22.

MANAGEMENT & LIBERALITY TO POLICY HOLDERS.
GERALD E. HART, General Manager.

Quebec District.

Quebec District Circuit, held at Quebec, 16th to 21st January and June, and 20th to 25th of every month, except July and August. Fiset, Burroughs and Campbell, clerk.

Lotbinière Circuit, held at St. Croix, 9th to 12th January, June and October. L. Lemay, clerk.

Three Rivers District.

Three Rivers District Circuit, held at Three Rivers, 10th to 19th March, June, September and December. Ernest Pacaud, clerk.

Maskinongé County Circuit, held at Rivière du Loup, 4th and 5th February, June and October. L. J. Bourret, clerk.

St. Francis District.

St. Francis District Circuit, held at Sherbrooke, 10th to 16th February, April, June, October and December. Short & Morris, clerk.*

Stanstead Circuit, held at Stanstead Plains, 18th to 20th February, June and October. C. A. Richardson, clerk.†

Stanstead County Circuit, held at Coaticook, 22nd to 24th February, June and October. O. Shurtleff, clerk.†

Compton County Circuit, held at Cookshire, 4th to 6th January, May and September. A. W. Pope, clerk.

Richmond County Circuit, held at Richmond, 19th to 21st January, May and September. A. Wilcocks, clerk.†

Richmond County Circuit † held at Danville, 22nd to 24th January, May and September. T. Leet, clerk.

Wolfe County Circuit, held at South Ham, 4th to 6th February, June and November. E. S. Darche, clerk.

Kamouraska District.

Kamouraska District Court, held at St. Louis, 15th to 18th March, May and September, and 10th to 13th December. P. Langlais, clerk.

Temiscouata County Circuit, held at St. Jean Baptiste, 5th to 7th May and December. L. N. Gouvreau, clerk; J. G. Peletier, clerk of the Crown and clerk of the peace.

Ottawa District.

Ottawa District Circuit, held at Aylmer, 7th to 12th February, June and November, and 15th to 19th April, 1st to 5th October, and 12th to 15th December. A. Driscoll, clerk.

Ottawa County Circuit.* held at Papineauville, 7th to 10th January, May and September. F. S. Mackay, clerk.

---

* The Circuit Court at the *chef-lieu* of a District has concurrent jurisdiction with the Circuit Court in and for the various Counties in the same District.

† The Circuit Court held in two or more places in a County has each concurrent jurisdiction over the whole County.

THE COOK'S FRIEND BAKING POWDER.
"Best in Use." See Advt. page 8.

THE CITIZENS INSURANCE COMPANY.—LIFE BRANCH.
RIGID ECONOMY PRACTISED.

Ottawa County Circuit, held at Buckingham, 17th to 20th January, May and September. E. W. Murray, clerk.

Pontiac Circuit, held at Portage du Fort, 2nd to 7th March, 20th to 25th June, and 3rd to 8th November. C. J. Rimer, clerk.

Pontiac County Circuit, held at Chapeau Village, 8th to 11th March, 26th to 29th June and October. W. L. Grey, clerk.

GASPÉ DISTRICT.

Gaspé District Circuit, held at Percé, 7th to 12th March, August, and 12th to 17th December. J. X. Lavoie, clerk.

Gaspé District Circuit, held at New Carlisle, 7th to 12th January, 4th to 9th June, and 7th to 12th September. G. F. Maguire, clerk.

Basin Circuit, held at Basin, from 25th to 28th February, and 12th to 15th October. J. Eden, clerk.

Magdalen Islands Circuit, held at Amherst, 22nd to 30th May and 22nd to 30th August. E. Borne, clerk.

Bonaventure Circuit, held at Carleton, 23rd to 26th January, 20th to 23rd June, and 22nd to 25th September. J. Cullen, deputy clerk.

Fox River Circuit, held at Fox River, 25th to 31st July. J. de St. Croix, clerk.

TERREBONNE DISTRICT.

Terrebonne District Court, held at St. Scholastique, 14th to 20th January, March, June and October. J. R. Berthelot, clerk.

Terrebonne County Court, held at St. Jérome, 2nd to 6th February, May and October. J. B. L. Villemure, clerk.

Argenteuil County Court, held at Lachute, 12th to 16th January, 25th to 29th May, 12th to 16th September. T. Barron, clerk.

JOLIETTE DISTRICT.

Joliette District Circuit, held at Joliette, 15th to 20th February, April, June, October and December. Morin & Desilets, clerk.

L'Assomption County Court, held at L'Assomption, 5th to 8th March, June, September and December. J. Z. Martel, clerk.

Montcalm County Circuit, held at Ste. Julienne, 10th to 13th March, June, September and December. J. Beauchamp, clerk.

RICHELIEU DISTRICT.

Richelieu District Court, held at Sorel, 13th to 16th February, March, April, May, June, September, October, November and December. A. N. Gouin, clerk; A. D. DeGrandpré, deputy clerk.

JACOB'S PATENT LITHOGRAM.
See Advt. page 22.

UNDOUBTED SECURITY IS AFFORDED AND THE MOST
Agencies in all principal towns.

Berthier County Circuit, held at Berthier, 17th to 19th February, May, June, September and November. P. Tellier, clerk.

Yamaska County Circuit, held at St. Francis, 26th and 27th February, May, September and December. L. M. Biondin, clerk.

Saguenay District.

Saguenay District Court, held at Malbaie, 7th to 12th March, May and December. C. DuBerger, clerk.

Charlevoix County Circuit, held at *Baie St. Paul, 26th to 30th January, 12th to 16th June, 1st to 4th September, and 3rd to 7th November, both days inclusive. J. Perron, clerk.

Chicoutimi District.

Chicoutimi District Court, held at Chicoutimi, 16th to 20th January, and 7th to 12th June and October. F. R. Gosselin, clerk.

Rimouski District.

Rimouski District Circuit, held at St. Germain, 1st to 7th March, June and November. A. P. Letendre, clerk.

Rimouski County Circuit, *held at Matane, 24th March, June and November. D. F. de St. Aubin, clerk.

Montmagny District.

Montmagny District Circuit, held at Montmagny 7th to 12th February, May and November. A. Bender, clerk.

L'Islet County Circuit, held at St. Jean Port Joli, 20th to 24th February, May and November. L. Z. Duval, clerk.

Bellechasse County Circuit, held at St. Michel, 1st to 5th April and July, and from 2nd to 5th November. M. Mercier, clerk.

Beauce District.

Beauce District Circuit, held at St. Joseph de la Beauce, 7th to 12th March, June and October. Z. Vénina, clerk.

Beauce County Circuit, held at St. Vital de Lambton, 26th to 29th January and May, and 24th to 27th September. L. Labrecque, clerk.

Dorchester County Circuit, held at Ste. Hénédine, 2nd to 6th March, June and October. J. Reny, clerk.

---

* The Circuit Court at the *chef-lieu* of a District has concurrent jurisdiction with the Circuit Court in and for the various Counties in the same District.

THE COOK'S FRIEND BAKING POWDER.
"Best in Use." See Advt. page 8.

THE CITIZENS INSURANCE COMPANY.—FIRE BRANCH.
All classes of Risks taken at moderate rates.

ARTHABASKA DISTRICT.

Arthabaska District Circuit, held at Arthabaskaville, 14th to 19th March, June, September and December; *Enquetes* 10th, 11th, 12th, and 13th January, February, April, May, October and November. Barwis and Théroux, clerk.

Drummond County Circuit, held at Drummondville, 15th to 17th January, May and October. J. T. Caya, clerk.

Megantic County Circuit, held at Inverness, 9th to 12th January, May and October. J. B. Rousseau, clerk.

BEDFORD DISTRICT.

Bedford District Court, held at Sweetsburg, the second Monday in January, April, June and October, and the five juridical days following. F. T. Hall, clerk.

COUNTY OF WOLFE.—E. S. Darche, clerk.

Brome County Circuit, held at Knowlton, on the first Tuesday of each of the months of January, April, July, October and December, each for three juridical days. J. M. Lefebvre, Knowlton, clerk.

Shefford County Circuit, held at Waterloo, on the last Tuesday of each of the months of March, June and September, and the three juridical days following. V. Nutting, Waterloo, clerk.

Missisquoi County Circuit, held at Bedford, on the first Tuesday of each of the months of March, June, September and December, each for three consecutive juridical days. T. Capsey, Bedford, clerk.

ST. HYACINTHE DISTRICT.

St. Hyacinthe District Circuit, held at St. Hyacinthe, 1st to 6th March, May, October and December. Delorimier & Roy, clerk.

Rouville County Circuit, held at Marieville, 15th to 19th February, May and October. G. Bombardier, clerk.

IBERVILLE DISTRICT.

Iberville District Circuit, held at St. Johns, 20th to 25th February, April, June, October, and December. A. N. Charland and F. J. H. Marchand, clerk.

Iberville County Circuit, held at Iberville, 6th to 10th February, June and October. F. L. Mongeon, clerk.

Napierville County Circuit, held at Napierville, 1st to 5th February, June and October. A. Merizzi, clerk.

JACOB'S PATENT LITHOGRAM.
See Advt. page 32.

THE CITIZENS INSURANCE CO.—Fire, Life, Guarantee and Accident. Capital $1,186,000.

Beauharnois District.

Beauharnois District Circuit, held at Beauharnois, 17th to 22nd February, May, September and December. P. J. U. Beaudry, clerk.

Chateauguay County Circuit, held at St. Martin, 2nd to 4th February, May, September and December. C. M. Lebrun, clerk.

Huntingdon County Circuit, held at Huntingdon, 6th to 8th February, May, September and December. J. Morrison, clerk.

COURT OF GENERAL SESSIONS OF THE PEACE.

C. A. Dugas and M. C. Desnoyers, *Chairmen.*

C. E. Schiller and W. H. Bréhaut, Clerk of the Peace.

A. deBeaumont, } Deputy Clerk of the Peace and Superintendent of Crown Witnesses.

J. F. Dubreuil, Deputy Clerk of the Peace.

Terms: 1st to 10th June and December.

COURT OF SPECIAL SESSIONS.

Under the Statute of Canada, 32 and 33 Vic., Chap. 35.

C. A. Dugas, M. C. Desnoyers, } *Presiding Justices.*

C. E. Schiller, W. H. Bréhaut, } *Clerk of the Peace—Crown Prosecutor.*

A. deBeaumont and J. F. Dubreuil, *Deputy Clerks.*

POLICE MAGISTRATES.

Under the Act 28 Victoria, Chapter 20.

C. Aimé Dugas and M. C. Desnoyers.

Officers of the Court—L. D. R. Cotret, E. McMahon, M. Mullin, J. N. Pauzé and L. Basinet, clerks; W. Fraser, crier; A. Giroux, messenger.

High Constable.—A. Bissonnette.

THE COOK'S FRIEND BAKING POWDER.
"Best in Use." See Advt. page 8.

THE CITIZENS INSURANCE COMPANY.—GUARANTEE ISSUED WITHOUT EXTRA PREMIUM.

COMMISSIONER TO GRANT PASSPORTS.

C. E. Schiller, *Clerk of the Peace.*

RECORDER'S COURT.

J. P. Sexton, *Recorder.*

H. J. Ibbotson, clerk; J. B. Duverger, deputy clerk; H. A. Germain, extra clerk; M. E. Auclair, clerk; A. D. Joubert, I. J. Dumont, L. C. Therrien and L. G. Nolin, bailiffs; G. Neilson, bailiff, crier and constable.

CITY POLICE FORCE.

H. Paradis, Chief of Police; C. P. Naegele, deputy chief; C. Lancey and A. Maher, sub-chiefs; G. Glackmeyer, Jr., accountant; J. Riché, A. Cullen, V. Lafon, P. Murphy, A. Arcand, and J. Fahey, detectives; H. Dreifuss, S. Niquet, J. Clancy, W. Burke, O. Bouchard and W. Richardson, sergeants; W. Carson, J. B. Angers, J. Kehoe, R. Hynes, C. Bérard, Rosaire Beaudry, H. Glynn, I. Gauthier, H. D. Konnink, L. Lapointe, T. Hilton, J. Robinson, J. Gladu, M. St. Pierre, M. Deneen, and J. Miller, acting sergeants.

1.—Station, Jacques Cartier Square.
2.—Station, corner Craig and Gain streets.
3.—Station, Wolfe street.
4.—Station, German and Ontario streets.
5.—Station, Juror street.
6.—Station, Chaboillez Square.
7.—Station, Young street.
8.—Station, 73 Canning street.
9.—Station, Point St. Charles.
10.—Station, St. Catherine street, corner Guy.
11.—Station, Logan street, near Dufresne.

RIVER POLICE.

Station, 27 Common street.

W. H. L. Ormond, Police Inspector; George Murphy, chief constable; W. Donohoe, J. Wilson, C. Noyrie, and B. Holdbrook, sergeants.

JACOBS' PATENT LITHOGRAM.
See Advt. page 23.

BRANCH—COMBINED LIFE & GUARANTEE POLICIES
Agencies in all principal towns.

REGISTRARS OF COUNTIES—PROVINCE OF QUEBEC.

District.	Name of Registration County or Division.	Name and Residence of Registrar.
Montreal.	Montreal East	J. C. Auger, Montreal.
	Montreal West	G. H. Ryland, do.
	Co's of Hochelaga and Jac. Cartier	L. W. Sicotte, do.
		F. Filiatrault, do.
	Chambly	P. E. Hurteau, Longueuil
	Huntingdon, 1st D.	A. Beauvais, Laprairie
	Laval	A. B. Léonard, Ste. Rose
	Soulanges	J. Stephens, Coteau Landing
	Vaudreuil	F. de Sales Bastien, Vaudreuil
	Verchères	A. Geoffrion, Verchères
Quebec	Quebec	C. N. Montigambert, Quebec
	Portneuf	H. O. de St. Georges, Cap Santé
	Montmorenci	G. Dick, Château Richer
	Orleans (Island of)	B. Peltier, St. Laurent
	Dorchester	T. E. Rouleau, St. Hénédine
	Dorchester, 2d D.	F. M. Guay, Pointe Lévis
	Lothinière	J. Filteau, Ste. Croix
Three Rivers.	Champlain	G. H. Dufresne, Ste. Geneviève
	Maskinongé	J. E. Pichette, Rivière du Loup
	Nicolet	J. A. Blondin, Béaucour
	Three Rivers	R. Kiernan, Three Rivers
St. Francis	Richmond	T. P. Cleveland, Richmond
	Sherbrooke	D. Thomas, Sherbrooke
	Wolfe	P. E. Duval, Ham—Sud
	Stanstead	C. A. Richardson, Stanstead
	Coaticook	O. Shurtleff, Coaticook
	Compton	S. Orr, Cookshire
Gaspé	Bonaventure	L. P. Lebel, New Carlisle
	2nd Div. of ditto	J. A. Verge, Carleton
	Gaspé	J. H. Lavoie, Percé
	Ste. A. des Monts	A. Dumais, Ste. Anne des Monts
	Magdalen Islands	E. Borne, Amherst
Kamouraska.	Kamouraska	H. Garon, St. Louis de Kamouraska
	Temiscouata	E. Malloux, St. J. Bte. de Isle Verte
Ottawa	Ottawa	W. Washburn, Hull
	Pontiac	W. Rimer, Havelock
Terrebonne.	Two Mountains	D. Dupras, Ste. Scholastique
	Argenteuil	T. Baron, Lachute
	Terrebonne	L. Lachaine, Ste. Jérome
Joliette	Joliette	C. G. Beaudoin, Joliette
	L'Assomption	B. Richer, L'Assomption
	Montcalm	J. E. Beaupré, Ste. Julienne
Richelieu.	Richelieu	J. Chevalier, Sorel
	Berthier	B. E. Pellant, Berthier
Yamaska.	Yamaska	L. M. Blondin, St. Fran. du Lac
Saguenay.	Charlevoix and Saguenay, 1st Div.	C. Du Berger, St. Etienne
	2nd Div. of ditto	T. Fortin, Baie St. Paul

THE COOK'S FRIEND BAKING POWDER.
"Best in Use." See Advt. page 8.

THE CITIZENS INSURANCE CO.—UNDOUBTED SECURITY
Agencies in all

District.	Name of Registration County or Division.	Name and Residence of Registrar.
Chicoutimi	Chicoutimi	O. Bossé, Chicoutimi
	2nd Div. of ditto	C. Hébert, Hébertville
Rimouski	Rimouski, No. 1.	A. E. Guay, St. Jérome de Matane
	Rimouski, No. 2	A. E. Gauvreau, Rimouski
Montmagny	L'Islet	A. Michaud, St. Jean Port Joli
	Montmagny	J. D. Lepine, Montmagny
	Bellechasse	L. S. Forgues, St. Michel
Beauce	Beauce	J. E. Proulx, St. François
Arthabaska	Megantic	W. H. Lambly, Inverness
	Arthabaska	M. J. A. Poisson, Arthabaskaville
	Drummond	J. Mairs, P. N. Dorion } Drummondville
Bedford	Shefford	J. Lafebvre, Waterloo
	Brome	——— ———, Knowlton
	Missisquoi	R. Dickinson, Bedford
St. Hyacinthe	St. Hyacinthe	H. St. Germain, St. Hyacinthe
	Bagot	Chas. Lacoche, Acton vale
	Rouville	E. Poulin, Marieville
Iberville	St. Johns	G. A. Marchand, St. Johns
	Napierville	E. Bouchard, Napierville
	Iberville	M. A. Bessette, Iberville
Beauharnois	Beauharnois	J. Meyers, Beauharnois
	Chateauguay	A. M. Gagnier, Ste. Martine
	Huntingdon	A. Somerville, Huntingdon

THE BAR.

DISTRICT OF MONTREAL.

Council.

A. Lacoste, *Q.C.*, Bâtonnier.
W. W. Robertson, *Q.C.*, Syndic.
C. A. Geoffrion, Treasurer.
P. Pelletier, Secretary.

S. Bethune, *Q.C.*	F. X. Archambault, *Q.C.*
W. H. Kerr, *Q.C.*	G. Doutre, *Q.C.*
J. M. Loranger, *Q.C.*	L. O. Taillon.
J. S. C. Wurtele, *Q.C.*	D. Macmaster.

Advocates' Library and Library of the Bar.

Roger Roy, *Q.C.*, President.
F. L. Beique, Secretary.

S. Bethune, *Q.C.*	J. S. C. Wurtele, *Q.C.*
W. H. Kerr, *Q.C.*	S. Pagnuelo.

N. W. Trenholme.

JACOB'S PATENT LITHOGRAM.
See Advt. page 33.

AND LARGE PROFITS TO HOLDERS OF LIFE POLICIES.
principal towns.

BOARD OF EXAMINERS.—F. X. Archambault, *Q.C.*, president; J. L Archambault, S. Bethune, *Q.C.*, N. Bourgoin, L. R. Church, *Q.C.*, L. H. Davidson, C. C. DeLorimier, Ben. Globensky, L. O. Loranger, A. H. Lunn, D. Macmaster, J. L. Morris, J. J. McLaren, *Q.C.*, Ald. Ouimet, R. A. Ramsay, J. E. Robideaux, P. H. Roy, W. W. Robertson, *Q.C.*, F. X. A. Trudel, *Q.C.*, I. T. Wotherspoon.

MEMBERS.	Date of Commission.
C. S. Cherrier, Q.C.	Aug. 1822
P. Moreau "	Jan. 1829
H. Judah "	May, 1829
J. J. Day "	June, 1834
A. Robertson "	Sept. 1841
J. Rouer Roy "	Feb. 1842
S. Bethune "	May, 1843
G. Joseph "	Oct. 1843
E. Carter "	Feb. 1845
E. A. U. Piché "	Mar, 1846
G. V. C. Buchanan "	Nov. 1846
G. Macrae "	Nov. 1846
J. Doutre "	April 1847
Hon. J. J. C. Abbott "	Oct. 1847
B. Devlin "	Oct. 1847
W. H. Kerr "	Nov. 1847
E. Cornell "	Mar. 1848
G. Futvoye "	Aug. 1848
Hon. R. Laflamme "	Oct. 1849
J. S. C. Wurtele "	Aug. 1850
W. W. Robertson "	April 1852
T. W. Ritchie "	Sept. 1852
J. K. O'Halloran "	Dec. 1852
L. G. Macdonald "	Dec. 1852
W. Prevost "	June 1853
Hon L. S. Huntington "	Sept, 1853
E. Barnard "	Oct. 1853
J. M. Loranger "	April 1855
G. Baby "	Jan. 1857
J. Duhamel "	April 1857
Hon. L. R. Church "	Feb. 1859
E. Racicot "	June 1859
J. A. Mousseau "	Feb. 1860
Hon. G. B. Baker "	Sept. 1860
D. Girouard "	Oct. 1860
Hon. J. A. Chapleau "	Dec. 1861
Hon. F. X. Trudel "	Dec. 1861
A. Lacoste "	Feb. 1863
J. J. Curran "	Mar. 1863
F. X. Archambault, Q.C.	Nov. 1863
C. P. Davidson "	June 1864
J. C. Hatton "	Dec. 1867
J. J. McLaren "	June 1868
H. Taylor	Nov. 1829
J. Monk	Jan. 1841
H. J. Ibbetson	Feb. 1841
J. Delagrave	April 1841
C. Burroughs	May 1843
E. Roy	Jan. 1845
H. W. Austin	Feb. 1845
P. C. Duranceau	May 1845
R. Macdonnell	June 1845
F. T. Judah	Oct. 1845
M. Branchaud	Feb. 1849
W. A. Bates	May 1849
J. Bates	July 1849
A. H. Lunn	Feb. 1851
W. B. Lambe	Sept 1851
G. B. Cramp	June 1854
G. H. Boriase	Sept 1855
P. A. Fauteux	Dec 1855
G. I. Barthe	Oct. 1856
F. Tranchemontagne	Jan. 1857
H. L. Snowdon	Jan. 1857
J. A. A. Belle	Mar. 1858
J. K. Elliott	Mar. 1858
L. O. Loranger	Mar. 1858
A. Germain	Sept. 1858
G. A. Champagné	Nov. 1858
J. L. Morris	June 1859
E. Kemp	Oct. 1859
M. E. Charpentier	Nov. 1859
P. B. DeLabruière	Mar. 1860
L. Guilbault	Dec. 1860
J. P. Sexton	Dec. 1860
L. A. N. Seers	Jan. 1861
T. C. DeLorimier	Jan. 1861
J. Dunlop	Jan. 1861

THE COOK'S FRIEND BAKING POWDER.
"Best in Use." See Advt. page 8.

THE CITIZENS INSURANCE COMPANY.—THE LARGEST ASSURED. Agencies

Members.	Date of Commission.
J. G. D'Amour	July 1861
J. Monaghan	July 1861
L. Armstrong	Aug. 1861
L. J. B. Desrocher	Aug. 1861
B. A. Globensky	Sept. 1861
E. L. DeBellefeuille	Sept. 1861
N. F. Driscoll	Sept. 1861
S. Pagnuelo	Oct. 1861
C. A. Rochon	Nov. 1861
F. X. Mathieu	Dec. 1861
C. Thibault	Jan. 1862
L. Paré	Jan. 1862
A. Brunet	April 1862
A. Branchaud	May, 1862
J. P. Carreau	June, 1862
A. Fontaine	July, 1862
V. B. Sicotte	Aug. 1862
J. A. N. Mackay	Sept. 1862
F. W. Terrill	Sept. 1862
G. Mitault	Sept. 1862
R. E. Fontaine	Oct. 1862
P. A. A. Dorion	Dec. 1862
D. C. Dumas	Dec. 1862
L. F. Morrison	Feb. 1863
F. X. Girard	April 1863
C. J. C. Wurtele	May, 1863
M. M. Tait	June 1863
J. B. Brousseau	July 1863
C. DeMontigny	July, 1863
C. A. Vilbon	Aug. 1863
G. Doutre	Sept. 1863
N. H. Bourgouin	Sept. 1863
J. C. Lacoste	Sept. 1863
Z. Gaultier	Sept. 1863
L. N. Benjamin	Oct. 1863
A. W. Grenier	Oct. 1863
G. W. Stephens	Nov. 1863
L. O. David	April 1864
E. T. Day	April 1864
L. H. Davidson	June 1864
N. Durand	June 1864
F. Lefebvre	June 1864
E. Z. Paradis	Sept. 1864
A. E. Brassard	Oct. 1864
T. Brossoit	Oct. 1864
A. Desjardins	Nov. 1864
A. Gagnon	Dec. 1864
H. Butler	Dec. 1864
J. N. A. McConville	Feb. 1865
F. E. Gilman	June 1865
J. C. Gagnon	June 1865
A. A. Laferrière	July 1865
P. S. Lippé	July, 1865
A. Laferrière	July, 1865
P. P. Daunais	Aug. 1865
A. McMahon	Aug. 1865
T. A. Michaud	Sept. 1865
C. C. DeLorimier	Oct. 1865
J. O. Turgeon	Oct. 1865
L. O. Taillon	Nov. 1865
N. W. Trenholme	Nov. 1865
L. Cushing	Nov. 1865
J. B. Lafleur	Nov. 1865
A. Choquet	Nov. 1865
J. A. Simard	Nov. 1865
L. L. Maillet	Jan. 1866
J. F. Leonard	Jan. 1866
G. U. Richard	Feb. 1866
J. E. Robideaux	May, 1866
C. A. Geoffrion	June 1866
I. T. Wotherspoon	June 1866
A. Pilon	June 1866
C. B. Carter	Sept. 1866
T. P. Butler	Sept. 1866
J. P. Noyes	Oct. 1866
L. Tellier	Oct. 1866
G. A. Drolet	Oct. 1866
L. L. Corbeil	Dec. 1866
M. Mathieu	Dec. 1866
L. V. Demers	Dec. 1866
M. Desjardins	Dec. 1866
A. Houle	Dec. 1866
A. B. Longpré	Jan. 1867
O. Anger	Jan. 1867
M. Corbeil	Mar. 1867
A. Prevost	April 1867
R. A. Ramsay	April 1867
D. Girard	June 1867
E. Holton	June 1867
H. Mercier	June 1867
A. E. Mitchell	June 1867
F. A. Quinn	Sept. 1867
C. Gill	Oct. 1867
T. T. Ouimet	Nov. 1867
A. Dalbec	Nov. 1867
J. A. Ouimet	Mar. 1868

JACOB'S PATENT LITHOGRAM.
See Advt. page 7th.

POSSIBLE AMOUNT OF PROFITS RETURNED THE
in all principal towns.

Members.	Date of Commission.
D. R. McCord	Mar. 1868
P. J. Coyle	Mar. 1868
F. L. Beique	Mar. 1868
A. Pauzé	Mar. 1868
C. A. Dugas	May, 1868
T. J. Doherty	June. 1868
J. B. Doutre	June 1868
W. W. Lynch	June 1868
J. Martel	Sept. 1868
J. S. Messier	Sept. 1868
T. Bertrand	Dec. 1868
C. A. Dansereau	May 1869
J. R. Gibb	June 1869
M. B. Bethune	July 1869
T. A. Bernier	July 1869
F. S. Lyman	July 1869
J. E. Bureau	July 1869
L. Lafiamme	Sept 1869
L. Huot	Sept 1869
A. Ouimet	Jan. 1870
O. McMahon	Jan. 1870
U. A. Denis	Jan. 1870
D. Darby	July 1870
J. A. D'Aoust	July 1870
M. McLeod	July 1870
L. A. DeBlois	July 1870
H. C. St. Pierre	July 1870
E. C. Monk	July 1870
T. S. Richer	Aug 1870
E. Lareau	Sept 1870
L. A. McConville	Jan. 1871
J. S. Archibald	Jan. 1871
F. J. Keller	Jan. 1871
P. M. Durand	Jan. 1871
T. P. Foran	Feb. 1871
W. G. Cruickshank	July 1871
P. H. Roy	July 1871
F. O. Wood	July 1871
J. L. C. Archambault	July 1871
R. S. C. Bagg	July 1871
F. G. Bouthillier	July 1871
F. L. Sarrasin	July 1871
D. Macmaster	July 1871
L. Laframboise	July 1871
F. O. Rinfret	Jan. 1872
F. E. N. Boucher	July 1872
A. David	July 1872
C. Harpin	Jan. 1873

Members.	Date of Commission.
E. Desrosiers	Jan. 1873
L. DeSalaberry	Jan. 1873
H. J. Morgan	Jan. 1873
W. D. C. Harnett	June 1873
R. Prefontaine	July 1873
C. Labelle	July 1873
C. L. Champagne	July 1873
C. L. Lebœuf	July 1873
J. Desrosiers	Jan. 1874
E. B. Major	Jan. 1874
J. A. Bonin	Jan. 1874
M. L. Hutchinson	Jan. 1874
D. E. Bowie	Jan. 1874
H. B. Rainville	Jan. 1874
D. Barry	Jan. 1874
M. L. S. Lonergan	Mar 1874
A. Globensky	July 1874
P. A. Archambault	July 1874
J. B. Abbott	July 1874
L. H. Archambault	July 1874
M. J. C. Larivière	Jan. 1875
F. Pelletier	Jan. 1875
F. X. Choquet	Jan. 1875
F. Vanasse	Jan 1875
J. A. Chagnon	Jan. 1875
C. P. Charland	July 1875
D. Major	July 1875
E. Couillard	July 1875
R. Desrivières	July 1875
O. R. Devlin	July 1875
W. S. Walker	July 1875
G. A. Nantel	July 1875
D. Messier	July 1875
J. S. Hall	Jan. 1876
D. McCormick	Jan. 1876
Z. Renaud	Jan. 1876
C. H. Stephens	Jan. 1876
J. G. W. McGowan	Jan. 1876
D. L. Desaulniers	July 1876
M. Desjardins	July 1876
O. Desmarais	July 1876
J. M. Glass	July 1876
S. A. Labourveau	July 1876
W. Scallon	July 1876
P. Taché	July 1876
F. X. Thibault	July 1876
A. Gélinas	Aug. 1876
F. J. Bisaillon	Jan. 1877

THE COOK'S FRIEND BAKING POWDER.
"Best in Use." See Adv't. page 8.

INSURE YOUR LIFE WHILE YOU ARE YOUNG IN THE
SIR HUGH ALLAN, President;

Members.	Date of Commission.	Members.	Date of Commission.
J. Cruickshank	Jan. 1877	L. Larrain	July 1878
C. J. Doherty	Jan. 1877	A. McGoun, Jr.	July 1878
L. Forget	Jan. 1877	P. B. Mignault	July 1878
J. N. Greenshields	Jan. 1877	A. Morin	July 1878
J. Lefebvre	Jan. 1877	F. X. Porras	July 1878
J. S. Macdonald	Jan. 1877	M. J. F. Quinn	July 1878
J. G. H. Bergeron	July 1877	A. D. Taylor	July 1878
N. H. Beaulieu	July 1877	Harry Abbott	Jan. 1879
M. Ethier	July 1877	J. J. Beauchamp	Jan. 1879
A. P. Forget	July 1877	N. Charbonneau	Jan. 1879
A. P. Garon	July 1877	Geo. Duhamel	Jan. 1879
H. S. W. Goodhue	July 1877	L. H. O. Gaudet	Jan. 1879
E. I. Guillot	July 1877	J. H. Kavanagh	Jan. 1879
L. C. Pelletier	July 1877	F. A. Knapp	Jan. 1879
P. Poirier	July 1877	P. B. Laviolette	Jan. 1879
J. D. Purcell	July 1877	E. G. Levy	Jan. 1879
S. B. Sanborn	July 1877	G. A. Morrison	Jan. 1879
A. Marion	July 1877	J. Palliser	Jan. 1879
P. P. Charette	Aug. 1877	A. D. Nicolls	July 1879
L. C. W. Dorion	Sept 1877	P. G. Martineau	July 1879
L. Lasalle	Sept 1877	J. B. Trudel	July 1879
T. Amyrauld	Jan. 1878	P. E. Lafontaine	July 1879
G. Capsey	Jan. 1878	B. Nantel	July 1879
J. Gosselin	Jan. 1878	J. A. Decarries	July 1879
F. D. Monk	Jan. 1878	A. LeBlanc	July 1879
J. C. G. S. McCorkill	Jan. 1878	J. A. St. Julien	July 1879
H. A. Piché	Jan. 1878	Leon Leduc	July 1879
J. Adam	July 1878	C. J. Fleet	July 1879
S. Beaudin	July 1878	P. E. Lablanc	July 1879
L. H. Berthelot	July 1878	E. B. Busteed	July 1879
L. A. Bissonnette	July 1878	E. W. F. Carter	July 1879
A. L. Cross	July 1878	Joseph Pelletier	July 1879
J. E. Faribault	July 1878	R. D. McGibbon	July 1879
H. Lanctôt	July 1878		

NOTARIAL BOARD FOR THE PROVINCE OF QUEBEC,

Elected for three years from June, 1879.

Robert Trudel.....President.
J. S. Hunter.....Vice-President.
H. A. A. Brault, Secretary for the Montreal Section.
J. B. Delage.....Secretary for the Quebec Section.
F. J. Durand.....Treasurer.
L. E. Galipeault.....Syndic.

JACOB'S PATENT LITHOGRAM.
See Advt. page 92.

CITIZENS INSURANCE COMPANY, AND SAVE PREMIUM.
GERALD E. HART, General Manager.

PUBLIC NOTARIES, CITY OF MONTREAL.

Archambault, A. M.
Archambault, C.
Baynes, O'Hara
Beauchemin, J.
Beaufield, R.
Bédard, L.
Belanger, T.
Belanger, L.
Belle, C. E.
Bernier, B.
Bernier, R. H.
Bourbonnière, N. G.
Bourbonnière, T. B.
Bourgeois, L. C.
Brault, H. A. A.
Brault, C.
Brin, Chas.
Brogan, A.
Brossoit, J.
Brousseau, A. O.
Bureau, Hon. J. O.
Choquet, A.
Content, M.
Coutlée, J. F.
Coutu, J. F. G.
Cushing, C.
Dansereau, J. C.
Decary, A. C.
Demartigny, V. A. L.
DeSalaberry, H.
DesRosiers, J. R.
DesRosiers, L. A.
Devlin, O. J.
Doucet, T.
Dumesnil, G. H.
Dumouchel, L. N.
Durand, B.
Durand, F. J.
Fahey, W.
Fréchette, E. P.
Garand, M.
Grenier, L. A.
Griffin, J. C.
Guy, P. M.
Hall, W. A.
Hart, L. A.
Hétu, L. O.
Houde, L. A.
Houlé, J. B.
Huet, S.
Hughes, G. A.
Hunter, J. S.
Isaacson, A. G.
Isaacson, J. H.
Jeannotte, H.
Jobin, A. D.
Jobin, J. H.
Kittson, G. R. W.
Labadie, J. A.
Labadie, J. A. O.
Labadie, J. E. O.
Labadie, M. T. A.
Lafleur, E.
Landry, J. P.
Lamothe, P.
Latour, L. A. H.
L'Archevêque, E.
Lapalme, T.
Leclair, O.
Leclerc, C. E.
Lesage, H.
Lesage, E. C. G.
Lighthall, W. D.
Lonergan, J.
Longtin, M.
Mainville, P.
Marin, A.
Marion, J. P.
Marler, Wm. DeM.
McIntosh, E.
Messier, E.
Meyer, H. J.
Normandeau, P. E.
Panet, E. A.
Papineau, C. E.
Papineau, D. E.
Papineau, J. G.
Perreault, M.
Pérodeau, N.
Pepin, H. P.
Phillips, W. A.
Pitt, J. U.
Plamondon, T.
Prudhomme, E.
Quintal, J. A.
Renaud, C. F. P.
Rieutord, F.
Ross, W.
Sanborn, M. H.
Simard, J.
Stuart, E.
Wright, H. B.

COMMISSIONERS FOR RECEIVING AFFIDAVITS

For the Superior Court, in the City of Montreal.

Abbott, Hon. J. J. C.
Barry, D.
Baynes, O'Hara
Beaufield, R.
Belanger, F.
Bouthillier, M.
Brault, H. A. A.
Bréhaut, W. H.
Brodie, H.
Brogan, A.
Brossoit, J.
Bruce, W.
Cherrier, A.
Callard, L. H.
Coghlan, J.
Côté, H. D.
Coursol, C. J.
Coutlée, J. L.
Craig, D. J.
Cushing, C.
Caulien, J. J.
Christmas, T. H.
D'Amour, A.
Dandurand, Œ.
Devlin, O. J.
DesRosiers, J. R.
DesRosiers, L. A.

THE COOK'S FRIEND BAKING POWDER.
"Best in Use." See Advt. page 8.

Doucet, T.
Dubreuil, J. F.
Duff, J. M. M.
Dumesnil, G. H.
Dumoulin, L. N.
Durand, F. J.
Elliott, A.
Escott, M.
Evans, E.
Fair, J.
Fauteux, L.
Ferguson, J.
Fulton, J.
Gagnon, C. E.
Garand, M.
Gareau, L. D.
Griffin, J. C.
Gowan, Chas.
Houle, J. B.
Hunter, J. J.
Irvine, J.
Isaacson, A. G.
Isaacson, J. H.
Jeannotte, N.
Jobin, A. D.
Jobin, J. H.
Jones, J.
Joseph, G.
Judah, H.
Kent, A. L.
Kernick, G. H.
Kittson, G. R. W.
Labadie, J. A.
Labadie, J. E. O.
Labadie, L. J. A.
Labranche, J. O.
Lajoie, L. J.
Lappare, H.
L'Archeveque, E.
Lemay, D.
Lighthall, W. F.
Lionais, L. E. A.
Livingstone, J.
Macrae, G.
Mainville, P.
Marin, O.
Marion, J. P.
Marler, Wm. de M.
McFarlane, D.
McIntosh, E.
McIntosh, J.
Moffat, A.
Mousette, J. P.
Normandeau, P. E.
Ouimet, L.
Papineau, C. E.
Papineau, D. E.
Papineau, J. B. N.
Papineau, L. J. A.
Perkins, A. M.
Pérodeau, N.
Philips, W. A.
Plimsoll, A. H.
Ross, W.
Shearer, John S.
Simpson, A. J.
Stuart, E. H.
Taylor, J.
Terroux, C. A.
Thom, P. V.
Vallée, J. B.
Villeneuve, J. O.
Watson, R.
Whitton, A. J.
Wright, H. B.

COMMISSIONERS FOR TAKING AFFIDAVITS

In the Province of Quebec, to be used in Ontario.

Abbott, Hon. J. J. C.
Baynes, O'Hara
Bruce, W.
Chapman, H.
Coursol, C. J.
Court, J.
Coutlée, J. L.
Craig, D. J.
Cushing, C.
Davidson, C. P., Q.C.
Doucet, T.
Duff, J. M. M.
Escott, M. H.
Evans, E.
Fatt, S. C.
Glass, J. M.
Griffin, J. C.
Hatton, J. C.
Holton, E.
Hunter, J. S.
Isaacson, J. H.
Joseph, G.
Kirby, J.
Lambe, W. B.
Lighthall, W. F.
Macrae, G., Q.C.
McFarlane, D.
McGoun, A.
Moffatt, T.
Normandeau, P. E.
Phillips, W. A.
Plimsoll, A. H.
Pérodeau, N.
Popham, J.
Ramsay, R. A.
Ross, W.
Shearer, John S.
Seath, David.
Stewart, A. B.
Taylor, J.
Watson, R.
Wotherspoon, I. T.
Walker, W. S.

CORONER FOR THE DISTRICT OF MONTREAL.—Joseph Jones, 637 Ontario street, Montreal.

ASSOCIATE CORONER.—Joseph Geoffrion, Verchères.

JACOB'S PATENT LITHOGRAM.
See Advt. page 88.

UNDOUBTED SECURITY AND LOW RATES OFFERED TO
in all principal towns.

COMMISSIONERS.

To administer Oaths to Public Officers—Hon. S. C. Monk, C. J. Coursol, J. P. Sexton, T. Bouthillier, E. Carter, Q.C., C. E. Schiller, A. de Bellefeuil, R. A. R. Hebert, L. J. A. Papineau, and J. S. Honey.

In London, England, for taking Affidavits to be used in the Provinces of Quebec and Ontario—A. Gillespie, Jr., of Howard & Gillespie, 40 Old Broad street, London, and A. S. Mumm, of Lewis, Munns & Longden, solicitors, 8 Old Jewry, London, E.C. Also Affidavits and Acknowledgments of Married Women, to be used in the Provinces of Nova Scotia—A. Gillespie, as above.

For taking Affidavits in the Province of Quebec, to be used in the Provinces of New Brunswick, Nova Scotia and Prince Edward Island, M. H. Escott, J. Pepin, and J. M. Glass; also for Manitoba, M. H. Escott and J. S. Hunter.

For taking Affidavits in and for the Courts of Manitoba, outside the Province—J. C. Griffin, J. S. Hunter and J. Irvine, Montreal.

Under Extradition Treaty and also of Dominion Police—C. J. Coursol.

To Enlist and Attest Soldiers or persons desirous of entering Her Majesty's service, under the Imperial Act 12 Vic., c. 10—A. M. Delisle, W. H. Bréhaut, C. J. Coursol, and E. Carter, Q.C.

MARRIAGE LICENSES

Issued by J. M. Duff, of Duff & Taylor, 353 Notre Dame street, W. S. Walker, "Herald" Building, St. James street, and W. F. Lighthall, 44 St. James street.

JUSTICES OF THE PEACE

For the City of Montreal, who have taken the oaths and are qualified to act.

The Mayor and Aldermen of the City of Montreal, for the time being, are severally Justices of the Peace.

Alexander, C.	Borgeau, V.	Copland, Ed. H.
Angus, W.	Cassidy, J. L.	Cannon, Michael
Atkinson, J.	Contant, F.	Campbell, Geo. W.
Bagg, R. S. C.	Corse, N. B.	Chauveau, Hn. P. J. O.
Barnes, F.	Clendinneng, W.	Comte, J. L.
Barsalou, J.	Cotté, H.	David, F.
Bastien, H.	Craig, Thos.	Davies, Wm. H. A.
Brydges, C. J.	Cloran, Jos.	Duffesne, Louis P.
Bulmer, Henry	Coghlin, B. J.	Dubuc, A.
Buntin, Alex.	Cushing, Chas.	Doran, J.
Beaudry, Hon. J. L.	Cochu, F. X.	Devlin, C. J.
Belle, C. E.	Cunningham, W. H.	Delisle, A. M.
Brown, A.	Childs, Geo.	Delvecchio, F.
Bartley, W. P.	Chapman, Henry	Doran, S. J.

THE COOK'S FRIEND BAKING POWDER.
"Best in Use." See Advt. page 8.

THE CITIZENS INSURANCE COMPANY.—ACCIDENT COMPENSATED. WEEKLY RELIEF

Dakers, J.
Duff, J. M. M.
Davies, J. T.
Darling, A.
Demers, P.
Desrosiers, L. J. P.
Dufresné, J. B. R.
Esdaile, R.
Egan, C.
Farmer, M.
Foster, T. E.
Florance, A. D.
Gagnon, A.
Gardner, R.
Gault, M. H.
Godfrey, R. T., M. D.
Globensky, B.
Groome, P. C.
Galipeau, J. B.
Gauthier, T.
Giroult, Jos.
Hudon, P.
Hutton, W. H.
Hart, E.
Hibbard, A.
Hingston, W. H.
Hunter, J. S.
Hickson, J.
Howley, J.
Henshaw, F. W.
Hétu, L. O.
Hagar, C.
Hamilton, A.
Homier, J. B.
Huston, Charles
Hannaford, E. P.
Hogan, Henry
Hamilton, Hon. John
Hamilton, John R.
Hooper, A. C.
Holton, Hon. L. H.
Huntington, Hn. L. S
Isaacson, J. H.
Joseph, J. H.
Judah, T. S.
Judah, Henry, Q.C.
Kay, Jas.
Lamothe, G.
Lyman, H.
Lighthall, W. F.
Little, T.
Lefebvre, N.
Leahy, M.
Lanthier, F. X.
Laring, L.
Lavers, W.
Larivée, N.
Labadie, J. A.
MacDonald, W.
McGautran, J. W.
Major, J. E.
McCambridge, A.
McDonald, D.
McDougall, J.
McGibbon, A.
McKenzie, Wm.
McLaren, John C.
McGobrick, P.
McLachlan, J. S.
McNally, B.
McKeown, R.
McDougall, D. Lorn
McKay, Ed.
McKenzie, John G.
Morley, J. S.
Moss, S. E.
McShane, J.
McKeown, E.
McNamee, F. B.
Macfarlane, J.
McDermott, P.
McWood, W.
Molson, A.
Mercer, N.
Malone, M.
Meunier, C.
Murray, J.
Milloy, John J.
McIntyre, John
Martin, T. A.
Moss, J. L.
Molson, J. H. R.
Murphy, Ed.
Murphy, P. S.
Normandeau, P. E.
Nelson, H. A.
O'Brien, W.
Ogilvie, W. W.
Ogilvie, J.
O'Rourke, J.
Ogilvie, A. W.
Penny, Hon. E. G.
Palmer, W.
Phelan, D.
Plessis dit Belair, L.R.
Prévost, R.
Pinsette, L.
Perrault, L.
Rankin, J.
Roy, A.
Reekie, R. J.
Rose, J.
Rastoul, A.
Rezaire, D.
Ritchie, John
Ryan, M. P.
Sache, W.
Scott, W. E.
Shearer, John S.
Simard, J.
Smith, J.
Starnes, Hon. H.
Shackell, H.
Stewart, M.
Shannon, A.
Short, J.
Stewart, J.
Sterling, J.
Sheridan, J.
Strachan, J.
Simpson, Thos.
Simpson, W. B.
Salmon, W.
Scott, Gilbert
Stevenson, A. A.
Taylor, E. T.
Terroux, C. A.
Tucker, J.
Tracey, M.
Toner, J.
Tansey, D.
Torrance, D.
Villeneuve, N.
Walters, C. H.
Ward, G.
Wilson, W.
Wilson, T.
Workman, T
Whyte, J.
Wright, H. B.
Watson, C. F.
Walsh, M.
Wait, Geo., Jr.
Warren, P. C.

JACOB'S PATENT LITHOGRAM,
See Advt. page 23.

LUBY'S
FOR THE HAIR

Happy results after using Luby's Hair Renewer.

AS A DRESSING FOR LADIES' OR GENTLEMEN'S HAIR, IT HAS NO EQUAL.

LUBY'S

STRENGTHENS WEAK HAIR,

CLEANS THE SCALP, and

RESTORES GRAY HAIR TO ITS NATURAL COLOUR.

IN LARGE BOTTLES 50 CENTS EACH.

CAN BE HAD AT ALL CHEMISTS.

R. J. DEVINS, Druggist,

Next the Court House, Notre Dame Street, MONTREAL,

General Agent for the Dominion.

THE COOK'S FRIEND BAKING POWDER.

"Best in Use." See Advt. page 8.

WORM PASTILLES

Approved by the Medical Faculty.

ARE now acknowledged to be the SAFEST, SIMPLEST and MOST EFFECTUAL REMEDY known for the destruction of WORMS in the human system.

SOLD ONLY BY THE BOX—25 CENTS EACH.

Can be had of all Chemists.

CAUTION.—The success that these Pastiles have attained has brought out many spurious imitations; it will be necessary, therefore, to observe when purchasing that you are getting the genuine.

MILK OF MAGNESIA

Cures Bad Breath, Indigestion, Sour Stomach, Sick Headache, Dyspepsia, &c. &c. &c.

Ask for PHILLIP'S MILK OF MAGNESIA, and take none other. It is entirely different from all other preparations of Magnesia, and four times the strength of Fluid Magnesia.

Can be had at all Chemists—50c. a bottle.

R. J. DEVINS, DRUGGIST,

Next the Court House, MONTREAL,

SOLE AGENT FOR THE DOMINION.

JACOB'S PATENT LITHOGRAM.

See Advt. page 3%.

...—GUARANTEE
Agencies in all
...LLS
Faculty.
...FEST, SIMPLEST
...known for the
...stem.
...NTS EACH.
...have attained has
...necessary, there-
...ing the genuine.
...IA
...tion, Sour
...yspepsia,
...and take none
...preparations of
...fluid Magnesia.
...a bottle.
...GGIST,
...EAL,
...OR THE DOMINION.
...BAR.

BRANCH.—FIDELITY OF EMPLOYEES GUARANTEED, principal towns.

MILITIA DEPARTMENT.

PROVINCE OF QUEBEC.

The three Military Districts into which the Province of Quebec is divided are sub-divided into seventy Regimental Divisions, comprised within eight Brigade Divisions,

The boundaries of such Regimental Divisions are identical with the Electoral Divisions into which the Province of Quebec is divided, with the following exceptions, viz.: Montreal Centre forms two Regimental Divisions, known as First and Second Montreal Centre; the First Division comprising the East Ward, and the Second Division comprising the Centre and West Wards.

Chateauguay forms two Regimental Divisions, known as 1st and 2nd Chateauguay.

The First Division comprises the Parishes of St. Philomène, Chateauguay, St. Martin and St. Urbain; and

The Second Division comprises the portion of the County not included in the First Division.

The Counties of Richmond, Wolfe, Drummond, Arthabaska, Chicoutimi, and Saguenay, each forms a Regimental Division.

The Brigade Divisions are numbered from West to East, from One to Eight, and embrace the following Regimental Divisions, for each respectively.

Military District, No. 5.

Lieut.-Col. J. Fletcher, C.M.G., Deputy Adjutant-General, commanding; Lieut.-Col. T. Amyraud, District Paymaster.

1st Brigade Division.—Lieut.-Col. T. Bacon, Brigade Major. Head-quarters, Montreal.

Consists of the Regimental Divisions of Pontiac, Ottawa, Argenteuil, Montreal West, and Second Montreal Centre, Huntington, Napierville, and Second Chateauguay.

2nd Brigade Division.—Lieut.-Col. Hon. M. Aylmer, Brigade Major. Head-quarters, Richmond.

Consists of the Regimental Divisions of St. Johns, Iberville, Missisquoi, Brome, Shefford, Richmond, Drummond, Stanstead, Sherbrooke, and Compton.

Storekeeper for Military Districts 5 and 6.—Lieut.-Col. C. deBellefeuille.

Military District, No. 6.

Lieut-Col. A. C. de Lotbinière Harwood, Deputy Adjutant-General, commanding; Lieut.-Col. C. deBellefeuille, District Paymaster.

THE COOK'S FRIEND BAKING POWDER.
"Best in Use." See Advt. page 8.

THE CITIZENS INSURANCE CO.—$116,000 deposited with Canadian Government. Agencies in all principal towns.

4th Brigade Division.—Lt.-Col. Count d'Odet d'Orsonnens, Brigade Major. Head-quarters, Montreal.

Consists of the Regimental Divisions of Montreal East, First Montreal Centre, Vaudreuil, Soulanges, Beauharnois, First Chateauguay, Laprairie, Two Mountains, Terrebonne, Hochelaga, Jacques Cartier, and Laval.

5th Brigade Division.—The duties of the 5th and 6th Brigade Divisions are performed by the Brigade-Major of the 4th Brigade Division.

Consists of the Regimental Divisions of L'Assomption, Montcalm, Joliette, Berthier, Maskinongé, Three Rivers, and St. Maurice.

6th Brigade Division.—The duties of the 5th and 6th Brigade Divisions are performed by the Brigade-Major of the 4th Brigade Division.

Consists of the Regimental Divisions of Nicolet, Arthabaska, Wolfe, Yamaska, Bagot, Richelieu, St. Hyacinthe, Rouville, Verchères, and Chambly.

MILITARY DISTRICT NO. 7.

Lieut.-Col. H. T. Duchesney, Deputy Adjutant-General, commanding. Major—W. H. Forrest, District Paymaster and Storekeeper

7th Brigade Division.—The duties of the 7th Brigade Division are performed by the Brigade-Major of the 8th Brigade Division. Head-quarters, Levis.

Consists of the Regimental Divisions of Lotbinière, Mégantic, Beauce, Dorchester, Levis, Bellechasse, Montmagny, L'Islet, Kamouraska, Temiscouata, Rimouski, Bonaventure, and Gaspé.

8th Brigade Division.—Lieut.-Col. E. Lamontagne, Brigade Major. Head-quarters, Quebec.

Consists of the Regimental Divisions of Champlain, Portneuf, Quebec East, Quebec Centre, Quebec West, County of Quebec, Montmorency, Charlevoix, Chicoutimi, and Saguenay.

MONTREAL.

CAVALRY.—*First Troop.*—Capt.—C. McArthur; Cornet—R. McGill Stewart.

FIELD BATTERY OF ARTILLERY.—Capt.—A. A. Stevenson, (l.c.) 1st Lieutenants—W. McGibbon (l.c.) and W. R. Oswald (c.) 2nd Lieutenant—E. G. Green. Surgeon—G. E. Fenwick, (a.m.) M.D. Vet.-Surgeon—D. McEachran.

BRIGADE GARRISON ARTILLERY.—Lieut.-Col.—D. Torrance Fraser. Major—W. F. Kay. Captains—J. W. Hamilton, J. A. Currie, J. W. Molson, G. Forbes, A. K. F. McAllan, and T. T. Turnbull. 1st Lieutenants—W. H. Laurie, and F. M. Cole. 2nd Lieutenants—P. Miller, H. V. Platt, F. Jarvis,

JACOB'S PATENT LITHOGRAM.
See Advt. page 33.

00 deposited with
principal towns.

det d'Orsonnens,

ntreal East, First
uharnois, First
rrebonne, Hoche-

'and 6th Brigade
of the 4th Brigade

ssomption, Mont-
Rivers, and St.

and 6th Brigade
of the 4th Brigade

olet, Arthabaska,
ainthe, Rouville,

nt-General, com-
Paymaster and

th Brigade Divi-
the 8th Brigade

nière, Mégantic,
tmagny, L'Islet,
nture, and Gaspé.
ontagne, Brigade

nplain, Portneuf,
ounty of Quebec,
aguenay.

ur; Cornet—R.

Stevenson, (l.c.)
R. Oswald (c.)
Fenwick, (a.m.)

— D. Torrance
Hamilton, J. A.
McAllan, and T.
rie, and F. M.
latt, F. Jarvis,

GRAM.

MILLER BROS. & MITCHELL,

Machinists & Millwrights,

HYDRAULIC AND STEAM ELEVATOR BUILDERS.

114 AND 116 KING STREET, MONTREAL.

☞ Improved Hydraulic, Steam and Hand Elevators, for Warehouses, Hotels, &c.; Engines; Wheels for Transmission of Power by Wire Rope; Derricks for Stone and Slate Quarries and for Builders' use; Bangor and Keystone Bark Mills, Shafting, Hangers, Pulleys, Gearing, &c., &c.

INGERSOLL ECLIPSE ROCK DRILL.

Agents for the "Walsh Seaming Machine."

JOHN FAIR,

Accountant & Official Assignee,

115 St. Francois Xavier St.

MONTREAL.

DOMINION LINE OF STEAMSHIPS

RUNNING IN CONNECTION WITH THE

Grand Trunk Railway of Canada.

BROOKLYN	3,575 tons.	MONTREAL	3,384 tons.
TORONTO	3,284 "	ONTARIO	3,176 "
DOMINION	3,175 "	TEXAS	2,750 "
TEUTONIA	2,700 "	MISSISSIPPI	2,600 "
QUEBEC	2,600 "	BORUSSIA	2,100 "
ST. LOUIS	2,000 "		

Weekly from Quebec in Summer. Fortnightly from Portland, Maine, in Winter.

RATES OF PASSAGE FOR THE SUMMER MONTHS:

Cabin, Quebec to Liverpool, $50, Return, $90.

RATES OF PASSAGE FOR THE WINTER MONTHS:

Cabin, Montreal to Liverpool via Portland, $50, Return, $90.

NO STEERAGE TAKEN TO LIVERPOOL.

PREPAID STEERAGE TICKETS FROM LIVERPOOL ISSUED AT THE LOWEST RATES.

Through Tickets can be had at all the principal Grand Trunk Railway Ticket Offices in Canada, and Through Bills of Lading are granted to and from all parts of Canada.

For Freight or Passage, apply in London to Bowring, Jackson & Co., 17 East India Avenue; in Liverpool, to Flinn, Main & Montgomery, 24 James Street; in Bordeaux, to Currie & Co.; in Havre, to Genestal & Delzons; in Marseilles, to A. Gherlanda & Co.; in Alameda, to C. Farquharson; in Naples, to Holme & Co.; in Cadiz, to Jose Estaban Gomez; Tarragona, Valencia, Barcelona, Malaga; Denier, to McAndrews & Co.; in Bremen, to M. Schuchting & Co.; in Hamburg, to M. O. W. Moller; in Antwerp, to Geo. Ratz & Co.; in Rotterdam, to Wambersie & Son; in Patras, to G. F. Woodley; in Palermo, to Thomas Bros.; in Messina, to Geo. Oates & Co.; in Trieste, to A. Pietro Pazze; in Quebec, to W. M. Macpherson; at all Grand Trunk Railway Offices, or to

DAVID TORRANCE & CO., Exchange Court.

DOMINION LINE OF STEAMSHIPS

RUNNING IN CONNECTION WITH THE

Grand Trunk Railway of Canada.

BROOKLYN	3,575 tons.	MONTREAL	3,384 tons.
TORONTO	3,284 "	ONTARIO	3,175 "
DOMINION	3,175 "	TEXAS	2,750 "
TEUTONIA	2,700 "	MISSISSIPPI	2,600 "
QUEBEC	2,600 "	BORUSSIA	2,100 "
ST. LOUIS	2,000 "		

Weekly from Quebec in Summer. Fortnightly from Portland, Maine, in Winter.

THE CITIZENS INSURANCE CO.—Fire, Life, Guarantee and Accident. Capital $1,188,000.

J. McGillivray, R. M. Birks, and F. Whitley. *Staff.*—Captain G. Lulham, (m.) paymaster. Quartermaster—W. Clarke. Surgeon—G. W. Major, M.D. Asst.-Surgeon—A. A. Browne, M.D.

ENGINEER COMPANY.—Capt.—W. Kennedy, (m.) 1st Lieutenant—A. Duffy. 2nd Lieutenants—J. B. Birks and H. Goodwin.

FIRST OR "PRINCE OF WALES" REGIMENT.—Lieut.-Col.—F. Bond. Majors—E. L. Bond and S. C. Stevenson. Captains—E. W. Mudge, (m.) Alex. McT. Watt, Alex. Robertson, John F. Nott, W. W. Watson, J. O. Wilgress. 1st Lieutenants—Kenneth C. Patterson and H. Trollope Wilgress. 2nd Lieutenants—D. Sincennes, S. Campbell, C. deB. Leprohon, and E. K. Greene. *Staff.*—Adjutant—Joseph R. Hutchins, (c.) Paymaster—Alex. Milloy, (m.) Quartermaster———— ———— Surgeon—Francis W. Campbell, M.D. Asst.-Surgeon—James B. McConnell, M.D.

VICTORIA RIFLES.—Lieut.-Col.—E. A. Whitehead. Majors—J. M. Crawford, (Lc.), J. J. Redpath. Captains—C. E. Torrance, J. A. Walker, F. Arthur Jackson, J. Try-Davies, F. C. Henshaw, and A. Anderson. 1st Lieutenants—A. W. Kinnear, H. S. A. Howe, A. E. Moss, J. R. Edwards, and J. W. Anderson. 2nd Lieutenants—G. U. Ahern, C. J. Coursol, G. J. U. Storey, H. Abbott, H. R. Prevost, R. McD. Paterson. *Staff.*—Adjutant—Geo. Sully, (c.) Paymaster—J. G. Burrows, (m.) Quartermaster—J. C. Bowden. Surgeon—Geo. A. Baynes, M.D. Asst.-Surgeon—S. T. Tunstall, M.D.

5TH ROYAL FUSILIER BATTALION.—Lt.-Col.—J. D. Crawford. Majors—H. S. MacDougall, and K. Campbell. Captains—G. C. MacDougall, C. G. Geddes, W. F. Torrance, E. S. Lyman, F. Caverhill, R. S. C. Bagg. 1st Lieutenants—J. A. McLennan, R. Lindsay, L. M. Lewis, S. S. Stephens, S. Cross, R. M. Esdaile. 2nd Lieutenants—H. H. Lyman, R. C. Hamilton, W. W Redpath, and J. C. McCorkill. *Staff.*—Adjutant—F. Lydon. Paymaster—F. Mackenzie, (c.) Quartermaster—Wm. Crawford. Surgeon—W. B. Burland, M.D.

6TH FUSILIER BATTALION. — Lieut.-Col. — John Martin) Majors — R. Gardner, Jr., (l. c.) and J. C. Sinton, (l. c., Captains—W. D. Dupont, W. M. Blaiklock, J. McKinnon, F. Massey, G. A. Mooney, and W. D. McLaren. 1st Lieutenants—W. M. Cushing, J. F. Raphael, J. Fair, J. Gray, W. T. Macfarlane, P. Hood, and F. E. Nelson. 2nd Lieutenant—Jas. H. M. Harte. *Staff.*—Adjutant— .———— ———. Paymaster—W. A. Bates, (m.) Quartermaster—D. Battersby (l.) Surgeon—J. C. Cameron, M.D.

65TH BATTALION, OR MOUNT ROYAL RIFLES, MONTREAL.—Lt.-Col.—N. Labranche. Major—F. Lapointe. Captains—W. du Plessis, G. S. Malépart, T. Terroux, C. C. Rouillard, P. J. Bédard, and E. D. Colleret. 1st Lieutenants.—J. Chalut,

THE COOK'S FRIEND BAKING POWDER. "Best in Use." See Advt. page 8.

THE CITIZENS INSURANCE CO.—ACCIDENT BRANCH.
TIME REQUIRED AT VERY LOW RATES.

J. Robert, J. Giroux, J. B. A. Martin, and L. E. N. Pratt. 2nd Lieutenant—A. Gruntler. *Staff.*—Adjutant—— ——. Paymaster—J. C. Gagnon. Quartermaster—F. A. Lapointe, (ens.) Surgeon—E. Lachapelle, M.D. Asst.-Surgeon—P. F. Casgrain, M.D.

PROVINCE OF QUEBEC RIFLE ASSOCIATION.

President.—Lieut.-Col. C. J. Brydges.

Secretary.—Lt.-Col. T. Bacon.

Treasurer.—Lt.-Col. D. T. Fraser.

MEDICAL.

PHYSICIANS AND SURGEONS.

Allan, P. M.
Allard, P. A.
Alloway, T. J.
Archambault, D.
Archambault, G.
Armstrong, G. E.
Aubry, A. D.
Barcelo, H. M.
Barnes, F.
Baynes, D.
Baynes, G. A.
Beaubien, P.
Beaudry, G.
Beaudry, G. O.
Berthelet, B.
Berthelot, J. C.
Bessey, W. E.
Bibaud, J. G.
Blackadder, A.
Bondy, A. D.
Bourque, E. J.
Brodie, J.
Brossard, J. H.
Browne, A. A.
Brousseau, A. T.
Buller, F.
Burland, W. B.
Burland, W. H.
Cameron, J. C.
Campbell, F. W.
Campbell, G. W.
Chamberland, N.
Coderre, J. E.
Craig, A. B.
Craik, R.
Crevier, J. A.
Dagenais, A.
Dansereau, C.
Dansereau, J. C.
David, A. H.
Demers, F. J.
Demers, L. A.
Desjardins, J. A.
Desjardins, G. H.
Desjardins, L. A. E.
Desmarteau, N. B.
Desroche, J. I.
Desrosiers, L. J. P.
Drake, J. M.
Dubuc, C.
Duckett, W. A.
Dugas, A.
Dugdale, J. J.
Dumouchel, Hon. L.
D'Orsonnens, T. E.
Durand, C.
Durocher, L. B.
Duval, A.
Edwards, O. C.
Ethier, M.
Fafard, N., Jr.
Fafard, T.
Fenwick, G. E.
Filiatrault, C. M.
Filiatrault, F. J.
Finnie, J. T.
Fisher, A.
Fulton, J. H.
Gagnon, J.
Gardner, W.
Gariepy, R.
Gauthier, S.
Genand, F. L.
Girdwood, G. P.
Godfrey, R. F.
Godfrey, R. T.
Hayes, T. E.
Hingston, W. H.
Howard, H.
Howard, R. P.
Hutchison, J. A.
Jacques, L. A. G.
Kearney, W. J.
Kennedy, R. A.
Kerry, A.
Kollmyer, A. H.
Krenzburg, P. M.
Labadie, A. H.
Laberge, L.
Lachapelle, E. P.

JACOB'S PATENT LITHOGRAM.
See Advt. page 32.

ACCIDENT POLICIES ISSUED FOR ANY LENGTH OF
Agencies in all principal towns.

Lamarche, A.
Lanctot, J.
Lanthier, H. A.
Laporte, A.
Laramée, A. J.
Larocque, A. B.
Latour, A. A.
Latour, T. H.
Laviolette, J. G.
Leblanc, B. H.
Leclerc, G.
Leduc, J.
Leman, J.
Lemery, H.
Lenoir, J.
L'Oiseau, C.
Leprohon, J. L.
Loverin, N.
Malhiot, A.
Macbean, D.
MacDonell, A. C.
Macdonnell, R.
Major, G. W.
Marion, J. J.
Mathieu, A.
Matte, J. H. A.
McCallum, D.
McCallum, D. C.
McConnell, J. B.
McDonald, W.
Meagher, D.
Msillet, J. B.
Merrill, H.
Meunier, A.
Mignault, P. B.
Molson, W. A.
Mondelet, W. H.
Mount, E. P.
Mount, J. W.
Mousseau, F. X.
Munro, A.
Munro, P. A. C.
Nelson, W.
O'Leary, P.
Osler, W.
Ouellette, C.
Paquet, E.
Perrault, A.
Perrigo, J.
Picault, C.
Piché, A.
Poitevin, J. C.
Plante, P. E.
Proudfoot, A.
Reddy, J.
Reed, T. D.
Ricard, A. G. A.
Robillard, E.
Robitaille, J.
Roddick, T. G.
Rodger, T. A.
Ross, G.
Rottot, J. P.
Rourk, F.
Roy, J. A.
Schmidt, S. B.
Scott, W. E.
Seguin, J.
Shepherd, F. J.
Simpson, T.
Slack, G. F.
Stevenson, C. N.
Stroud, C. S.
St. Germain, J. H. S.
St. Jacques, E.
Tassé, F. X.
Thompson, R.
Trenholme, E. H.
Trudel, E. H.
Trudel, F. X.
Tunstall, S. J.
Turcot, T.
Turgeon, L. G.
Ward, M. O. B.
Webb, J. T. S.
Wheeler, T. B.
Wilkins, G.
Wood, C. A.
Wright, Rev. W.

HOMŒOPATHIC PHYSICIANS.

Fisher, A.
Fulton, J. H.
Muller, F.
Nicol, T.
Wanless, J.
Wanless, J. R.

DENTAL BOARD OF EXAMINERS OF THE PROVINCE OF QUEBEC.—Incorporated March 30, 1869.—Hon. P. Baillargeon, President; W. G. Beers, Secretary; C. Brewster, Treasurer; C. F. F. Trestler, Registrar; J. H. Webster, J. A. Bazin, H. D. Ross.

PHARMACEUTICAL ASSOCIATION OF THE PROVINCE OF QUEBEC.—*Council*—Alex. Manson (Montreal), *President*; H. F. Jackson (Montreal), 1st *Vice-President*; Roderick McLeod (Quebec), 2nd *Vice-President*; John Kerry (Montreal), *Treasurer*; Nathan Mercer (Montreal), *Registrar and Secretary*; E. Muir (Montreal), Henry R. Gray (Montreal), Henry Lyman (Montreal), W. A. Dyer (Montreal), J. D. L. Ambrosie (Montreal),

THE COOK'S FRIEND BAKING POWDER.
"Best in Use." See Advt. page 8.

THE CITIZENS INSURANCE COMPANY.—FIRE, LIFE,
SIR HUGH ALLAN, President;

Roderick McLeod (Quebec), W. E. Burnet (Quebec), T. J Tuck (Sherbrooke). *Board of Examiners*—Henry R. Gray (Montreal), Alex. Manson (Montreal), J. D. L. Ambrosse (Montreal), E. Giroux (Quebec), J. B. Martel (New Liverpool), H. F. Jackson (Montreal), Nathan Mercer (Montreal).

MONTREAL COLLEGE OF PHARMACY.—*Board.*—John Kerry, *President*; J. D. L. Ambrosse, *Vice-President*; Alexander Manson, *Treasurer*; Ebenezer Muir, *Secretary*. Henry Lyman, H. F. Jackson, Nathan Mercer, Henry R. Gray. *Lecturers*—Prof. T. D. Reed, M.D., C.M., Prof. Joseph Bemrose.

UNIVERSITY OF MCGILL COLLEGE, MONTREAL.—*Faculty of Medicine.*—G. W. Campbell, M.A., M.D., Dean of the Faculty and Emeritus Professor of Surgery; W. E. Scott, M.D., Professor of Anatomy; W. Wright, M.D., Professor of Materia Medica and Pharmacy; R. P. Howard, M.D., Professor of the Theory and Practice of Medicine; D. C. McCallum, M.D., Professor of Midwifery and the Diseases of Women and Children; R. Craik, M.D., Emeritus Professor; G. E. Fenwick, M.D., Professor of Surgery; J. M. Drake, M.D., Emeritus Professor; G. P. Girdwood, M.D., Professor of Practical Chemistry; G. Ross, M.A., M.D., Professor of Clinical Medicine; W. Osler, M.D., Professor of Institutes of Medicine; T. G. Roddick, M.D., Professor of Clinical Surgery; W. Gardner, M.D., Professor of Medical Jurisprudence; R. T. Godfrey, M.D., Professor of Hygiene and Public Health; F. J. Shepherd, Demonstrator of Anatomy; Frank Buller, M.D., Lecturer on Diseases of the Eye and Ear.

UNIVERSITY OF BISHOP'S COLLEGE, LENNOXVILLE.—*Faculty of Medicine, Montreal.*—A. H. David, M.D., Edin., L.R.C.S.E., D.C.L., Dean, Professor of Theory and Practice of Medicine; J. L. Leprohon, M.A., M.D., C.M., Prof. of Hygiene; F. W. Campbell, M.A., M.D., L.R.C.P., Lond., Prof. of Physiology; R. A. Kennedy, M.A., M.D., C.M., Prof. of Midwifery and Diseases of Women and Children; J. B. Edwards, Ph. D., D.C.L., Prof. of Practical Chemistry and Microscopy; G. F. Slack, B.A., C.M., M.D., M.R.C.S., Eng., Prof. of the Principles and Practice of Surgery; J. Perrigo, M.A., M.D., M.R.C.S., Prof. of Medical Jurisprudence; G. Wilkins, M.D., M.R.C.S., Eng., Prof. of Pathology and Lecturer on Practical Physiology; A. H. Kollmyer, M.A., M.D., Prof. of Materia Medica and Therapeutics; J. B. McConnell, M.D., C.M., Prof. of Botany and Zoology; Geo. E. Armstrong, M.D., C.M., Prof. of Anatomy; C. A. Wood, C.M., M.D., Prof. of Chemistry; A. Blackadder, M.D., C.M., Lecturer on Physical Diagnosis; A. Proudfoot,

JACOBS' PATENT LITHOGRAM.
See Advt. page 22.

GUARANTEE AND ACCIDENT.—CAPITAL, $1,188,000.
GERALD E. HART, General Manager.

M.D., C.M., Lecturer on Diseases of the Eye and Ear; J. Brodie, C.M., M.D., Demonstrator of Anatomy; A. L. Smith, M.D., Assistant Demonstrator of Anatomy; A. Kerry, M.D., C.M., Curator of Museum; Robt. Walker, Janitor.

SCHOOL OF SURGERY AND MEDICINE OF MONTREAL.—*Faculty of Medicine of the University of Victoria College of Montreal.*—Honorary Professor, P. Beaubien, M.D., Emeritus Professor of Internal Pathology; Eugène H. Trudel, M.D., Professor of Midwifery and the Diseases of Women and Children and Clinical Obstetrics, President and Treasurer of the Faculty; Pierre Munro, M.D., Professor of Surgery; J. G. Bibaud, M.D., Professor of Anatomy; J. E. Coderre, M.D., Professor of Materia Medica, Therapeutics, Clinical Medicine, and Hygiene; T. Ed. d'Odet d'Orsonnens, Professor of Chemistry, Pharmacy, Toxicology, and Clinical Obstetrics, Secretary of the Faculty; W. H. Hingston, M.D., Professor of Clinical Surgery; L. B. Durocher, M.D., Professor of Medical Jurisprudence; A. B. Craig, M.D., Professor of Clinical Medicine and Internal Pathology; Edouard Desjardins, M.D., Professor of Diseases of the Eye; G. O. Beaudry, M.D., Professor of Physiology, General Pathology and Histology. *Supernumerary Professors:* A. Demers, M.D., Preparator and Demonstrator of Anatomy; N. B. Desmarteau, M.D., A. C. Macdonell, M.D.

COLLEGE OF PHYSICIANS AND SURGEONS FOR LOWER CANADA.—Dr. Rottot, of Montreal, President; Drs. Lemieux, Quebec, and R. P. Howard, Montreal, Vice-Presidents; Dr. Dagenais, for Montreal, Dr. Belleau, for Quebec, Secretaries; Dr. L. Larue, of Quebec, Registrar; Dr. Lachapelle, of Montreal, Treasurer.

BOARD OF GOVERNORS.

For City of Montreal.—Drs. Rottot, Trudel, Howard, W. H. Scott, F. W. Campbell, David, Dagenais, and Lachapelle.

For District of Montreal.—Drs. Perrault, Hon. L. R. Church, Hon. Paquet, Laberge, Lafontaine, Gibson, P. E. Mignault, Rivard, Ladouceur, and Prevost.

For City of Quebec.—Drs. Lemieux, Sewell, Wells, Marsden, Ahern, L. Larue, De St. George, and Belleau.

For District of Quebec.—Drs. Michaud, Marmette, Tetu, Rousseau, Robitaille, Gingras, and Collette.

For District of St. Francis.—Drs. Ives, Gilbert, and Paré.

For District of Three Rivers.—Drs. Badeaux, Desaulniers, and Ross.

THE GOLDEN CROWN BAKING POWDER.
"Best in the World." See Adv. page 8.

THE CITIZENS INSURANCE COMPANY.—LIFE BRANCH.
THIS COMPANY. Agencies

MONTREAL GENERAL HOSPITAL.—*Elected Governors.*—James Court, Thomas White, M. H. Gault, Joseph Rielle, J. Burnett, N. S. Whitney, David Law, Hon. M. Laframboise, Robt. French, Alex. Urquhart, David Robertson, Jackson Rae, A. T. Paterson,

Elected Officers.—P. Redpath, President; Andrew Robertson, Vice-President; Thos. Davidson, Treasurer; Dr. R. P. Howard, Secretary.

Committee of Management.—W. Lunn, J. Rose, A. F. Gault, W. Clendinneng, O. S. Wood, J. Rankin, T. M. Bryson, J. Stirling, C. J. Brydges, C. Alexander, Robt. Hampson.

Consulting Physicians.—G. W. Campbell, A.M., R. Craik, W. E. Scott, R. P. Howard, D. C. MacCallum, and J. M. Drake.

Attending Physicians.—W. Wright, J. Reddy, G. E. Fenwick, G. Ross, A.M., R. T. Godfrey, T. G. Roddick, G. Wilkins, and William Osler.

Out-Door Physicians.—G. P. Girdwood, G. W. Major, B.A., W. A. Molson, Thomas Simpson, F. J. Shepherd, and J. C. Cameron.

Oculist and Aurist.—F. Buller, M.D., M.R.C.S.E.

Resident Medical Officers.—James Bell, M.D., House Surgeon; A. W. Imrie, Assistant House Surgeon; T. D. Reed, M.D., Apothecary; W. R. Bates, House Steward; G. Russell, Clerk Committee of Management.

Lady Superintendent.—Miss Rimmer.

Hours for Medical Advice.—Ten to twelve o'clock daily.

Hours for Friends Visiting the Sick.—Three to four o'clock daily—Sundays excepted.

MONTREAL DISPENSARY, 135 ST. ANTOINE STREET.—President, Major H. Mills; Vice-Presidents, J. L. Leprohon, M.D., H. A. Nelson, M.P.P.; Treasurer, C. O. Perrault; Secretary, J. B. McConnell, M.D.

Consulting Physicians.—Drs. R. P. Howard, G. E. Fenwick, R. Craik, J. L. Leprohon, G. Wilkins, R. A. Kennedy, W. H. Hingston, F. W. Campbell, G. P. Girdwood, W. Gardner, E. H. Trenholme.

Attending Physicians.—Drs. R. Thompson, G. F. Slack, L. Smith, J. B. McConnell, F. J. Shepherd, R. A. MacDonnell, O. C. Edwards.

Eye and Ear Department.—Dr. A. Proudfoot.

Committee of Management.—Messrs. Major Mills, J. L. Leprohon, H. A. Nelson, C. O. Perrault, J. B. McConnell, H. Mulholland, Jas. Coristine, Wm. MacDonald, G. R. Prowse, E. H. Trenholme, F. W. Campbell, R. Thompson, R. A. Kennedy, and R. Miller.

JACOB'S PATENT LITHOGRAM,
See Advt. page 32.

LIFE POLICIES OF EVERY DESCRIPTION ISSUED BY
in all principal towns.

UNIVERSITY LYING-IN HOSPITAL, 93 ST. URBAIN STREET.—First Directress, Mrs. McDonnell; Second Directress, Mrs. Ostell; Secretary, Mrs. M. McCulloch; Treasurer, Mrs. Jas Rose; Matron and Midwife, Mrs. Smillie; D. C. McCallum, M.D., Professor of Midwifery, McGill University, Physician and Accoucheur; Consulting Physicians, the Medical Faculty of McGill College.

WOMEN'S HOSPITAL OF MONTREAL, 51 ST. ANTOINE STREET.—For the treatment of diseases peculiar to women, and for lying-in cases.—Under the superintendence of the Medical Faculty of Bishop's College.

Out-Door Clinical Department.—Attendance daily at 11 a.m.

Attending Physicians and Surgeons.—Dr. A. H. David, chairman, F. W. Campbell, R. A. Kennedy, G. Wilkins, J. L. Leprohon, A. H. Kollmyer, J. Perrigo, J. B. McConnell, G. F. Slack, C. A. Wood, and E. Armstrong.

Superintendent of Lying-in Dept.—Dr. R. A. Kennedy.

Consulting Physicians.—Medical Faculty of Bishop's College.

Consulting Surgeon.—Dr. W. H. Hingston.

Matron.—Mrs. H. Ritchie.

HOTEL-DIEU, MONTREAL.—Rt. Rev. Bishop Fabre, Superior; Rev. M. Bonnissant, Director; Rev. P. Marsolais, Chaplain; Rev. Sister J. Bonneau, Superioress; the Professors of the French School of Medicine, Physicians; Drs. H. W. Hingston and A. Macdonnell, Head Surgeons, Physicians of English-speaking Department; Dr. J. A. Bergeron, House Surgeon and Physician; J. G. Guimond, Agent.

FIRST CLASS PRINTING.

COMMERCIAL WORK

A SPECIALITY.

J. THEO. ROBINSON,

54 ST. FRANCOIS XAVIER STREET,

MONTREAL.

THE COOK'S FRIEND BAKING POWDER.
"Best in Use." See Advt. page 8.

THE CITIZENS INSURANCE COMPANY.—ACCIDENT
COMPENSATED. WEEKLY RELIEF

CONSULS AND VICE-CONSULS.

Argentine Confederation.—G. B. Day, Consul-General, P.O. Box 533; F. C. Henshaw, Vice-Consul, 24 Hospital st.

Austro-Hungarian Empire—E. Schultze, 4 Hospital st.

Belgian.—Jesse Joseph, 102 St. Francois Xavier st.

Chili.—G. B. Day, Consul-General, P.O. Box 533; F. C. Henshaw, Vice-Consul, 24 Hospital st.

Danish.—J. F. Wulff, 32 St. Sulpice st.

French Consul-General.—A. Lefaivre, Quebec.

French Vice-Consul.—C. O. Perrault, 64 St. James st.

German Empire.—W. C. Munderlob, 61 St. Sulpice st.

Italian.—A. M. F. Gianelli, 12 Place D'Armes; Vice-Consul.—C. Bonacina, Deputy Clerk Circuit Court.

Norway and Sweden.—Vice-Consul, J. F. Wulff, 32 St. Sulpice st.

Oriental Republic of the Uruguay.—F. W. Henshaw, 21 Hospital st.; Vice-Consul, F. C. Henshaw.

Portugal.—F. A. Routh, 299 Commissioners st.

Peru.—G. B. Day, Consul-General, P.O. Box 533; F. C. Henshaw, Vice-Consul, 24 Hospital st.

Spanish Consul-General for the Dominion.—Conde de Premio Real, Quebec. Vice-Consul.—J. L. Leprohon, M.D., 237 St. Antoine st.

Swiss.—N. Aubin, 404 St. Paul st.

United States Consul-General for British North American Provinces.—J. Q. Smith; *Vice-Consul-General.*—O. P. Bloss, 254 St. James st.

United States Consuls.—S. D. Pace, Sarnia; R. S. Chilton, Clifton; A. C. Phillips, Fort Erie; W. C. Howells, Toronto; E. Vaughan, Coaticook; M. H. Twitchell, Kingston; S. S. Blodgett, Prescott; F. Leland, Hamilton; R. J. Saxe, St Johns, Que.; J. N. Wasson, Quebec; O. Malmros, Pictou, N.S.; D. B. Warner, St. John, N.B.; T. N. Malloy, St. John, Nfld.; D. K. Hobert, Windsor, N.S.; J. W. Taylor, Winnipeg, Manitoba; G. H. Holt, Gaspé Basin, Que.; A. Francis, Victoria, B.C.

United States Commercial Agents.—C. P. Williams, Stanbridge, Que.; A. Cummings, Ottawa, Ont.; T. F. Wilson, Napanee, Ont.; John Hibbard, Goderich, Ont.; J. H. Jenks, Windsor, Ont.; G. C. Baker, Port Stanley, Ont.

IMMIGRATION AGENTS.

J. Daley, Dominion Government Immigration Agent, 209 Bonaventure st.

B. Ibbotson, Immigration Agent Province of Quebec, Port of Montreal, 19 Bonaventure st.

JACOB'S PATENT LITHOGRAM.
See Advt. page 22.

BRANCH—PERSONAL INJURIES, DEATH BY ACCIDENT AFFORDED. Agencies in all principal towns

BANKS IN CANADA.

ONTARIO.

Places.	*Name of Bank.*	*Manager or Agent.*
Alliston	Ontario	A. M. Kirkland
Almonte	Merchants	F. A. W. Lister
Arnprior	Ottawa	D. M. Finnie
Aurora	Federal	W. H. Perram
Aylmer	Exchange	J. G. Billett
Barrie	Toronto	J. A. Strathy
	Commerce	J. S. Carnegy
Beeton	Hamilton	E. A. Colquhoun
Belleville	Montreal	R. Richardson
	Commerce	R. Thomson
	Merchants	T. E. P. Trew
Berlin	Commerce	Jas. Young
	Merchants	Chas. Crookall
Bowmanville	Dominion	J. A. Codd
	Ontario	Geo. McGill
Bradford	Standard	T. Dewson
Brampton	Dominion	R. D. Gamble
	Merchants	F. Cresswell, jr
Brantford	British N. America	A. Robertson
	Montreal	W. L. Creighton
	Commerce	W. Roberts
Brockville	Montreal	W. J. Anderson
	Molsons	J. W. B. Rivers
Cannington	Standard	John Houston
Chatham	Commerce	W. S. Ireland
	Federal	R. N. Rogers
	Merchants	F. S. Jarvis
Clinton	Molsons	M. Lough
Cobourg	Montreal	C. Brough
	Toronto	Joseph Henderson
	Dominion	W. D. Burn
Colborne	Standard	C. Larke, jr.
Collingwood	Toronto	G. W. Hodgetts
	Commerce	John McMaster
Cornwall	Montreal	Neil McLean
Dundas	Commerce	D. H. Charles
Dunville	Commerce	F. O. Cross
	Imperial	Wm. Ker
Elora	Merchants	H. Blakeney
Exeter	Molsons	H. C. Brewer
Fergus	Imperial	J. F. Paterson
Galt	Commerce	W. A. Sampson
	Merchants	J. S. Meredith
Gananoque	Merchants	R. A. Petrie

THE COOK'S FRIEND BAKING POWDER.
"Best in Use." See Advt. page 8.

THE CITIZENS INSURANCE COMPANY.—FIRE BRANCH.
will be quoted. Agencies

Place.	*Name of Bank.*	*Manager or Agent.*
Georgetown....	Hamilton	J. O. Mowat
Goderich	Montreal	C. R. Dunsford
	Commerce	A. M. Ross
Guelph	Montreal	Jas. H. Finlay
	Commerce	Wm. Smith
	Federal	T. Y. Greet
	Ontario	E. Morris
Hamilton	British N. America	Thos. Corsan
	Hamilton	H. C. Hammond
	Montreal	J. N. Travers
	Commerce	John C. Kemp
	Merchants	A. M. Cromble
Harriston.....	Standard	John S. Loudon
Ingersoll.....	Imperial	C. S. Hoare
	Merchants	Geo. C. Easton
	Molsons	
Kincardine	Merchants	G. C. Tyre
Kingston	British N. America	George Durnford
	Montreal	R. M. Moore
	Federal	George Mair
	Merchants	D. Fraser
Lindsay	Montreal	C. H. L. Porteous
	Ontario	S. A. McMurtry
Listowel	Hamilton	W. Corbould
Liv'pool Market.	Dominion	J. Hadyn Horsey
London	British N. America	James Robertson
	Montreal	F. A. Despard
	Commerce	D. Just
	Federal	Charles Murray
	Merchants	W. F. Harper
	Molsons	Joseph Jeffery
Lucan	Commerce	F. W. Ball
Markham	Standard	F. A. Reesor
Meaford	Molsons	P. Fuller
Millbrook.....	Molsons	J. G. Geddes
Milton	Hamilton	H. M. Watson
Mitchell	Merchants	
Morrisburgh ...	Molsons	C. W. Clinch
Mount Forest...	Ontario	J. F. Feilde
Napanee	Dominion	R. A. Helliwell
	Merchants	Alex. Smith
Newcastle	Standard	James K. Allen
Newmarket.....	Federal	Joseph Cawthra
Norwich	Commerce	H. J. J. Campbell
Orangeville	Commerce	R. T. Haun
Orillia	Dominion	H. S. Scadding
Oshawa.....	Dominion	W. H. Holland
	Ontario	W. M. Beith
Ottawa	British N. America	W. D. Chambers
	Montreal	A. Drummond

JACOB'S PATENT LITHOGRAM.
See Advt. page 32.

Household Risks specially desired, for which low figures in all principal towns.

Place.	*Name of Bank.*	*Manager or Agent.*
Ottawa	Ottawa	P. Robertson
	Commerce	Robert Gill
	Nationale	Samuel Benoit
	Merchants	David Kemp
	Ontario	J. H. Woodman
	Quebec	E. V. Noel
	Union of Lower Canada	M. A. Anderson
Owen Sound	Merchants	D. Miller
	Molsons	E. W. Strathy
Paris	British N. America	John Carnegie
	Commerce	Jeffery Hale
Parkhill	Exchange	T. L. Rogers
Pembroke	Merchants	J. H. Stewart
	Quebec	J. Walker
Perth	Montreal	R. J. Drummond
	Merchants	James Gray
Peterborough	Montreal	F. J. Lewis
	Toronto	J. H. Roper
	Commerce	W. Manson
	Ontario	George E. Shaw
Picton	Montreal	R. J. B. Crombie
	Standard	George P. Reid
Port Colborne	Imperial	Edward Hay
Port Elgin	Hamilton	H. S. Steven
Port Hope	Montreal	C. L. Thompson
	Toronto	W. R. Wadsworth
	Midland Loan & Sav. Soc.	Stanley Peterson
	Ontario	G. H. G. McVity
Port Perry	Ontario	A. A. Allen
Prescott	Merchants	J. F. Harper
Pr. Arthur's L'ding	Ontario	D. F. Burk
Renfrew	Merchants	C. G. Morgan
Ridgetown	Molsons	R. Robertson
St. Catherines	Toronto	E. D. Boswell
	Commerce	H. C. Barwick
	Imperial	C. M. Arnold
	Quebec	D. B. Crombie
St. Mary's	Montreal	R. Hillyard
	Federal	C. S. Rumsey
St. Thomas	Imperial	M. A. Gilbert
	Merchants	John Pottenger
	Molsons	G. Kendal Morton
Sarnia	Montreal	E. Tassie
	Commerce	T. W. Nisbet
Seaforth	Commerce	M. P. Hayes
Simcoe	Commerce	E. Cowdry
	Federal	Henry Groff
Smith's Falls	Molsons	Robert Fraser
Stratford	Montreal	J. Hogg
	Commerce	A. H. Ireland

THE COOK'S FRIEND BAKING POWDER.
"Best in Use." See Advt. page 8.

THE CITIZENS INSURANCE CO.—STRICT ECONOMY IN
SIR HUGH ALLAN, President

Place.	*Name of Bank.*	*Manager or Agent.*
Stratford	Merchants	R. F. Hebden
Strathroy	Commerce	Jos. S. Small
	Federal	W. T. Smith
Thorold	Commerce	W. J. Robertson
	Quebec	J. F. Cox
Tilsonburg	Federal	John Cowan
Toronto	British N. America	W. Grindlay
	Montreal	G. W. Yarker
	Toronto	D. Coulson
	Commerce	J. S. Lockie
	Dominion	R. H. Bethune
	Do. Queen St. Branch	Jas. Price
	Federal	H. S. Strathy
	Imperial	D. R. Wilkie
	Merchants	Wm. Cooke
	Ontario	A. Fisher
	Quebec	Jas. L. Scarth
	Standard	J. L. Brodie
	Molsons	D. H. Robertson
Uxbridge	Dominion	N. H. Cowdry
Walkerton	Commerce	
	Merchants	J. Gault
Waterloo	Merchants	D. M. Hartman
Welland	Imperial	Jas. McGlashan
Whitby	Dominion	H. B. Taylor
	Ontario	Thomas Dow
Windsor	Commerce	J. E. Thomas
	Merchants	A. Wickson
Woodstock	Commerce	A. L. Dewar
	Imperial	
Yorkville	Federal	R. J. Montgomery

QUEBEC.

Beauharnois	Jacques Cartier	A Clément
Bedford	Exchange	E. Terroux, jr.
Coaticook	Eastern Townships	E. Austin
Cowansville	Eastern Townships	J. McKinnon
Gaspé Basin	La Banque Nationale	J. Le Bouthillier & Co.
Granby	Eastern Townships	W. H. Robinson
Joliette	Banque d'Hochelaga	E. N. Boire
Montreal	British N. America	J. Penfold
	Montreal	W. J. Buchanan
	Toronto	J. M. Smith
	Banque d'Hochelaga	J. E. Brais
	Banque Ville Marie	G. H. Dumesnil
	Commerce	W. Simpson
	Consolidated (in liquidation)	Arch. Campbell
	Exchange	Thos. Craig
	La Banque Jacques Cartier	A. de Martigny

JAMES'S PATENT LITHOGRAM.
See Advt. page 23

MANAGEMENT & LIBERALITY TO POLICY HOLDERS.
GERALD E. HART, General Manager.

Place.	*Name of Bank.*	*Manager or Agent.*
Moncreal.....	La Banque du Peuple	A. A. Trottier
	La Banque Nationale.....	J. B. Saucer
	Merchants.....	J. H. Ingram / C. N. Read
	Ontario	C. Holland
	Quebec	Thos. McDougall
	Molsons	James Elliott
	Union of Lower Canada....	F. Nash
	City and District Savings ...	E. J. Barbeau
Napierville	Banque de St. Jean	M. Catudal
Quebec	British N. America.....	C. F. Smith
	Montreal	J. Porteous
	La Banque Nationale.....	François Vézina
	Merchants.....	H. M. Price
	Quebec	Jas. Stevenson
	Stadacona (in liquidation)..	W. R. Dean
	Union of Lower Canada....	P. McEwen
Richmond	Eastern Townships.....	A. J. Cleveland
St. Cesaire.....	La Banque St. Hyacinthe...	Cesaire Pepin
St. Cuthbert....	Banque Ville Marie	C. N. Paquin
St. Hyacinthe ..	La Banque St. Hyacinthe...	R. St. Jacques
St. Johns	Banque de St. Jean	Ph. Beaudoin
	Merchants.....	W. L. Marler
Sherbrooke	Eastern Townships.....	W. Farwell, jr.
	La Banque Nationale	P. Lafrance
Sorel	Merchants.....	A. A. Taillon
	Molsons.....	George Crebassa
Stanstead	Eastern Townships.....	A. P. Ball
Three Rivers...	La Banque Nationale	Union B'k of L.C.
	Quebec	F. G. Wotherspoon
	Union of Lower Canada....	C. A. Boxer
	Ville Marie.....	P. E. Panneton
Waterloo	Eastern Townships.....	W. I. Briggs

NOVA SCOTIA.

Amherst.....	Nova Scotia	J. M. Hay
Annapolis	Nova Scotia	Thos. S. Whitman
	Union of Halifax	Alex. Shearer
Antigonish	Merchants of Halifax.....	T. M. King
Bridgetown	Nova Scotia	T. D. Ruggles
Bridgewater	Merchants of Halifax.....	Andrew Gow
Digby.....	Nova Scotia	Geo. Henderson
Halifax.....	British N. America.....	A. E. Ellis
	Montreal	F. Gundry
	Nova Scotia	Thos. Fyseh
	Halifax Banking Co.....	Sam'l H. Black
	Merchants of Halifax.....	Geo. Maclean
	People's	Peter Jack
	Union of Halifax	W. S. Stirling

THE COOK'S FRIEND BAKING POWDER.
"Best in Use." See Advt. page 8.

THE CITIZENS INSURANCE COMPANY.—LIFE BRANCH.
RIGID ECONOMY PRACTISED.

Place.	*Name of Bank.*	*Manager or Agent.*
Kentville	Nova Scotia	I. De V. Chipman
Liverpool	Liverpool	John A. Leslie
Lockport	People's	Austen Locke
Lunenburg	Merchants of Halifax	Stephen Finck
Maitland	Merchants of Halifax	George Frieze
New Glasgow	Nova Scotia	J. W. Carmichael
	Pictou	
North Sydney	Nova Scotia	Hon. T. D. Archibald
Parrsboro'	Halifax Banking Co.	A. S. Townshend
Pictou	Nova Scotia	Howard Primrose
	Merchants of Halifax	Wm. Ives
	Pictou	T. Watson
Stellarton	Pictou	D. M. Fraser
Sydney	Merchants of Halifax	J. E. Burchell
Truro	Halifax Banking Co.	Chas. Blanchard
	Merchants of Halifax	Martin Dickie
Weymouth	Merchants of Halifax	Colin Campbell
Windsor	Commercial	Walter Lawson
Wolfville	People's	A. D. W. Barss
Yarmouth	Nova Scotia	James Murray
	Yarmouth	T. W. Johns
	Exchange	A. S. Murray

NEW BRUNSWICK.

Chatham	Montreal	F. E. Winslow
Fredericton	British N. America	R. Napier
	People's of N. B.	S. W. Babbitt
Moncton	Montreal	F. M. Cotton
Newcastle	Montreal	R. Mackenzie
Sackville	Pictou	W. C. Cogswell
St. John	British N. America	R. Steven
	Montreal	E. C. Jones
	New Brunswick	Wm. Girvan
	Nova Scotia	J. M. Robinson
	Maritime	Alfred Ray
St. Stephen	St. Stephen's	R. Watson

PRINCE EDWARD ISLAND.

Charlottetown	Prince Edward Island	J. R. Brecken
	Merchants of Halifax	Owen Connolly
	Merchants of P. E. Island	Wm. McLean
	Union of P. E. Island	Geo. McLeod
	Molsons	Union B'k of P.E.I.
Georgetown	Merchants of P. E. Island	H. C. McLeod
Montague	Union of P. E. Island	M. J. Fitzgerald
Rustico	Farmers	M. J. Blanchard
Souris	Merchants of Halifax	O. Connolly

JACOB'S PATENT LITHOGRAM.
See Advt. page 33.

UNDOUBTED SECURITY IS AFFORDED AND THE MOST
Agencies in all principal towns.

Place.	*Name of Bank.*	*Manager or Agent.*
Summerside ..	Merchants of Halifax.....	Stephen McNeill
	Summerside	R. McC. Stavert
	Union of P. E. Island.....	Neil McKelvie
	Molsons.....	Union B'k of P.E.I.
	MANITOBA.	
Winnipeg.	Montreal	C. Sweene
	Merchants of Canada.....	D. MacArthur
	Ontario	George Brown
	NEWFOUNDLAND.	
St. Johns	Commercial of N. F.....	Robert Brown
	Union of N. F.....	Randel Green
	Molsons	Commercial B'k
	Montreal	Union B'k of N.F.
	BRITISH COLUMBIA.	
N. Westminster	British Columbia (Br.).....	Isaac B. Fisher
Victoria.....	British Columbia (Br.).....	Wm. C. Ward
	British N. America.....	Robert Burns

FOREIGN AGENTS.

Place.	*Bank.*	*Agency.*
Edinburgh, Sct...	Montreal.....	British Linen Company and Branches.
Liverpool.....	Montreal.....	Bank of Liverpool.
Liverpool	B. N. America...	Bank of Liverpool.
London, Eng.....	B. N. America...	London Office, 3 Clement's Lane, E. C., Bank of England, and Glyn, Mills, Currie & Co.
London, Eng. ...	Toronto.....	City Bank, London.
	Commerce.....	Bank of Scotland, London.
	Merchants.....	Clydesdale Banking Co., 30 Lombard street.
	Montreal.....	B'k of England, Union B'k of London, and the London and Westminster B'k, B'k of Montreal, 9 Birchin lane, Lombard st., London, C. Ashworth, manager.
	Nationale.....	National Bank of Scotland.
	Exchange	Alliance Bank, (limited.)
	Quebec.....	Union Bank of London.

THE COOK'S FRIEND BAKING POWDER.
"Best in Use." See Advt. page 8.

THE CITIZENS INSURANCE COMPANY.—FIRE BRANCH.
All classes of Risks taken at moderate rates.

Place.	*Bank.*	*Agency.*
London, Eng.	Jacques Cartier	Glyn, Mills, Currie & Co.
	Montreal City & Dist. Savings	Bank of Montreal.
	Du Peuple	Glyn, Mills, Currie & Co.
	Ontario	Bank of Montreal, London.
	Molsons	Alliance Bank, (limited.) Glyn, Mills, Currie & Co. Messrs. Morton, Rose & Co.
	Union	London and County Bank.
	d'Hochelaga	Clydesdale Banking Co.
Paris	Nationale	F. S. Ballin & Co.
	B. N. America	Marcuard, André & Co.
	Montreal City & Dist. Savings	P. Gill.
	Montreal	Comptoir d'Escompte de Paris.
Boston	Montreal	Merchants' National Bank.
	Molsons	Merchants' National Bank.
	Molsons	Kidder, Peabody & Co.
	Ontario	Tremont National Bank.
Buffalo	Montreal	Farmers' and Mechanics' National Bank.
	Molsons	Farmers' and Mechanics' National Bank.
Chicago	Commerce	J. G. Orchard.
	Exchange	Union National Bank.
	Molsons	First National Bank.
	Montreal	W. Munro, manager.
Cleveland	Molsons	Commercial National Bank.
Detroit	Molsons	Mechanics' Bank.
Milwaukee	Molsons	Wisconsin Marine and Fire Insurance Co. Bank.
New York	Commerce	American Ex. National B'k.
	Exchange	National B'k of Commerce.
New York	Toronto	National B'k of Commerce, W. Watson & Alex. Lang.
	B. N. America	D.A.McTavish & W.Lawson
	Merchants	Merchants' Ba'k of Canada, 48 Exchange Place.
		The Bank of New York.
	Nationale	National B'k of the Republic
	Montreal	W. Watson and Alex. Lang, Bank of New York, and Merchants' National B'k.
	Quebec	Maitland, Phelps & Co.
	Du Peuple	National B'k of the Republic
	Ontario	W. Watson and Alex. Lang, and National City Bank.
	Molsons	Mechanics' National Bank.
		W. Watson & Alex. Lang.
		Morton, Bliss & Co.

JACOBI'S PATENT LITHOGRAM.
See Advt. page 29.

OSWALD BROS.,

Members of the Montreal Stock Exchange,

53 & 55 ST. FRANCOIS XAVIER ST.,

MONTREAL.

STOCKS AND SECURITIES

OF ALL DESCRIPTIONS

Bought and Sold on Margin or for Cash.

Correspondents in London, Eng.,

and New York.

☞ For Canadian Stock List, see next page.

List of Principal Securities dealt in

JANUARY,

BANKS.	CAPITAL AUTHORIZED.	CAPITAL SUBSCRIBED.
Montreal	$12,000,000	$12,000,000
Ontario	3,000,000	3,000,000
Merchants'	6,000,000	5,798,267
Du Peuple	1,600,000	1,600,000
Jacques Cartier	500,000	500,000
Molsons	2,000,000	2,000,000
Toronto	2,000,000	2,000,000
Quebec	3,000,000	2,500,000
Nationale	2,000,000	2,000,000
Union of Lower Canada	2,000,000	2,000,000
Commerce	6,000,000	6,000,000
Eastern Townships	1,500,000	1,469,600
Dominion	1,000,000	970,250
Hamilton	1,000,000	1,000,000
Maritime	2,000,000	971,000
Exchange	1,000,000	1,000,000
Imperial	1,000,000	912,800
Standard	1,000,000	509,750
Federal	1,000,000	1,000,000
Ville Marie	1,000,000	1,000,000
d'Hochelaga	1,000,000	800,000
MISCELLANEOUS.		
Montreal Telegraph	2,000,000	2,000,000
Dominion Telegraph	1,000,000	600,000
City Gas	4,000,000	2,000,000
Mont'l Loan & Mort.	1,000,000	1,000,000
Montreal Building Ass.	500,000	500,000
Royal Canadian Ins. Co.	6,000,000	6,000,000
Richelieu and Ont. Nav.	2,000,000	1,500,000
City Passenger Railway	1,300,000	600,000
Dominion Stock	.....	.....
Mont'l City Corp., 7 p.c.	.....	.....
Do. do. 6 p.c.	.....	.....
Do. Bonds, 6 p.c.	.....	.....
Do. Harbour, 6 p.c.	.....	.....

OSWALD BROS., Members of

on the MONTREAL STOCK EXCHANGE

1880.

CAPITAL PAID-UP.	SHARES. Amount.	DIVIDEND DAYS.	DIVIDEND LAST 6 MOS.
$11,999,200	$200	1st June and 1st Dec.	5 p.c.
2,996,756	40	1st June " 1st Dec.	3 "
5,505,706	100	1st June " 1st Dec.	3 "
1,600,000	50	1st Mar. " 1st Sept.	2 "
500,000	25	1st June " 1st Dec.	2½
1,998,861	50	1st April " 1st Oct.	3 "
2,000,000	100	1st June " 1st Dec.	3½ "
2,500,000	100	1st June " 1st Dec.	3 "
2,000,000	100	1st May " 1st Nov.	2½ "
1,992,990	100	1st Jan. " 1st July	2 "
6,000,000	50	1st Jan. " 1st July	4 "
1,381,989	50	1st Jan. " 1st July	3½ "
970,250	50	1st May " 1st Nov.	4 "
737,150	100	1st June " 1st Dec.	4 "
678,030	100	1st May " 1st Nov.	—
1,000,000	100	1st Jan. " 1st July	— "
885,439	100	1st Jan. " 1st July	4 "
509,750	100	1st Jan. " 1st July	3 "
1,000,000	100	1st June " 1st Dec.	3½ "
918,450	100	1st Feb. " 1st Aug.	— "
638,730	100	1st Jan. " 1st July	— "
2,000,000	40	Jan. and July	3 p.c.
600,000	50	Jan. " July	2½ "
1,800,000	40	15th Mar. " 15th Sept.	5 "
550,000	50	15th Mar. " 15th Sept.	3½ "
470,000	50	1st Feb. " 1st Aug.	— "
300,000	100	February	5 " per an.
1,500,000	100	Mar. and Sept.	5½ " "
600,000	50	April " Oct.	5 " "
.....	100	31st Mar. " 30th Sept.	5 " "
745,000	100	1st May " 1st Nov.	7 " "
679,400	100	1st May " 1st Nov.	6 " "
4,060,000	100	1st May " 1st Nov.	6 " "
600,000	100	5th July " 5th Jan.	6 " "

The Montreal Stock Exchange.

OSWALD BROS.,

Members of the Montreal Stock Exchange,

53 & 55 ST. FRANCOIS XAVIER ST.,

MONTREAL.

STOCKS AND SECURITIES

OF ALL DESCRIPTIONS

Bought and Sold on Margin or for Cash.

Correspondents in London, Eng.,

and New York.

☞For Canadian Stock List, see preceding page.

THE CITIZENS INSURANCE CO.—Fire, Life, Guarantee and Accident. Capital $1,186,000.

Place.	*Bank.*	*Agency.*
New York	d'Hochelaga	National Park Bank.
	Union	National Park Bank.
	Montreal City & Dist. Savings	Bank of Montreal.
Oswego	Toronto	City Bank.
Portland, Me.	Molsons	Casco National Bank.
Portland, Ore'n.	B. N. America	J. Goodfellow, agent.
San Francisco	Montreal	Bank of British Columbia.
	B. N. America	A. McKinlay.
Toledo	Molsons	Second National Bank.
India, China, Japan, Australia	Montreal	Oriental Bank Corporation.
India, China, Japan, Australia	B. N. America	Char'd Mer. B'k of I. L. & C. / Agra B'k Limited.
New Zealand	Montreal	Bank of New Zealand.
	B. N. America	Union Bank of Australia.

BANK OF MONTREAL.—Established 1818.—Capital, $12,000,000. Capital paid-up, $11,999,200. Reserve Fund, $5,000,000.

Head Office, Montreal.—Board of Directors.—G. Stephen, president; G.W. Campbell, M.D., vice-president; Hon. T. Ryan, P. Redpath, Sir A. T. Galt, G.C.M.G., Hon. D. A. Smith, E. Mackay, G. Scott, Alex. Murray. C. F. Smithers, general manager, Montreal; W. J. Buchanan, manager Montreal Branch.

MERCHANTS' BANK OF CANADA.—Capital, $5,500,000.

Directors.—Hon. John Hamilton, president; J. McLennan, vice-president; Sir Hugh Allan, A. Allan, D. Masson, H. MacKenzie, R. Anderson, W. Darling, J. Hodgson. G. Hague, general manager; W. J. Ingram, assistant general manager; W. W. L. Chipman, chief inspector; R. Shaw, accountant.

BANK OF BRITISH NORTH AMERICA.—Established 1836. Incorporated by Royal Charter, 1840.—Paid-up Capital, £1,000,000 sterling. Head Office: London, England.

Court of Directors in London.—J. J. Cater, F. Lubbock, H. R. Farrer, R. H. Glyn, J. J. Kingsford, A. H. Philpotts, J. M. Robertson, R. A. B. Dobree, H. J. B. Kendall and J. H. Brodie. *Secretary in London*, R. W. Bradford. *Head Office in the Colonies*, St. James street, Montreal. *General Manager*, R. R. Grindley. *Inspector*, J. S. Cameron. *Montreal Branch.—Manager*, J. Penfold; *Accountant*, W. E. Collier.

THE COOK'S FRIEND BAKING POWDER, "Best in Use." See Advt. page 8.

THE CITIZENS INSURANCE COMPANY.—THE LARGEST ASSURED. Agencies

LA BANQUE DU PEUPLE.—Established 1835. Capital, $2,000,000. *Head Office, 95 St. James Street, Montreal.*—C. S. Cherrier, president. *Directors.*—W. Francis, G. S. Brush, A. Prevost, A. Leclerc, J. Grenier, P. M. Galarneau. A. A. Trottier, cashier. *Officers.*—E. Fournier, accountant; A. Mercille, paying teller; R. Terroux, receiving teller; H. Bourdon, discount clerk; J. Bousquet, book-keeper; L. J. Lamontagne, J. Hennessey, C. H. Parent, L. G. Genand, Albert Fournier, clerks; N. Cotté, porter. Days of Discount: Tuesdays and Fridays. Dividends, first Monday of March and September.

THE MOLSONS BANK.—Capital, $2,000,000; Paid-up, $1,998,861.86. *Directors.*—Thos. Workman, president; J. H. R. Molson, vice-president; R. W. Shepherd, Hon. D. L. Macpherson, H. A. Nelson, M. Williams and S. H. Ewing. F. W. Thomas, general manager; James Elliott, local manager; M. Heaton, inspector. Discount days: Mondays and Thursdays. Dividends, 1st April and 1st October.

LA BANQUE JACQUES CARTIER.—Capital, $500,000.
Officers.—Alph. Desjardins, president; A. DeMartigny, cashier; D. W. Brunet, assistant cashier; L. G. Lacasse, paying teller; J. F. Pellant, receiving teller; J. Cooke, discount clerk; F. B. Lafleur, accountant; M. Bourret, ledger keeper; J. Leblanc, messenger.

UNION BANK OF LOWER CANADA.—Capital, $2,000,000.
Head Office, Quebec.—P. MacEwen, cashier.
Montreal Branch.—F. Nash, Manager; G. H. Henshaw, jr., accountant; A. N. Bell, teller; F. Macculloch, clerk; C. A. Bignell, ledger keeper; J. Moore, messenger.

QUEBEC BANK.—Capital, $3,000,000. *Head Office, Quebec.*—J. Stevenson, cashier. *Montreal Branch.*—T. McDougall, manager; T. C. Coffin, accountant; E. C. Durnford, teller; J. Piddington and M. N. Holmes, clerks; W. Anderson, messenger. Discount every day.

BANK OF TORONTO.—Capital, $2,000,000.
Head Office, Toronto.—J. M. Smith, manager; T. F. Tate, accountant; C. MacIver, teller; J. R. McKirdy, discount clerk; G. E. Hague, assistant accountant; E. Milloy, ledger; J. L. T. Ployart, clerk; G. Chapman, messenger.

EXCHANGE BANK OF CANADA.—Capital, $1,000,000.
Head Office, Montreal.—M. H. Gault, president; T. Caverhill, vice-pres't.; A. W. Ogilvie, T. Tiffin, E. K. Greene, J. Crathern, A. Buntin. Thos. Craig, cashier; G. Burn, inspector.

JACOB'S PATENT LITHOGRAM.
See Advt. page 89.

ONTARIO BANK.—Capital, $3,000,000. *Head Office, Toronto, Ont.*—Hon. W. P. Howland, president; D. Fisher, general manager.

Montreal Branch. Place D'Armes.—C. Holland, Manager. Days of discount: Every day.

THE CANADIAN BANK OF COMMERCE.—*Head Office, Toronto, Ont.*—Capital, paid-up, $6,000,000. Rest, $1,400,000. Hon. W. McMaster, president; W. N. Anderson, general manager.

Montreal Branch, 153 St. James st.—W. Simpson, manager; F. H. Mathewson, accountant; F. Crossley, assist. accountant; J. Pangman, paying teller; M. Howard, receiving teller; G. de C. O'Grady, discount clerk; E. L. Pease, correspondence clerk; O. G. Roy, ledger keeper; J. C. Pyke, collections; F. R. Alley, F. L. Ferrier, Wm. Fair, clerks; R. Dalton, 1st messenger; W. Roberts, 2nd messenger.

LA BANQUE NATIONALE, Place D'Armes.—Capital $2,000,000. *Head Office, Quebec.*—Hon. E. Chinic, president; F. Vézina, cashier.

Montreal Branch.—J. B. Sancer, manager; P. C. G. Roy, teller; P. Vézina, ledger keeper; G. Mercier, clerk; L. Guimond, messenger.

BANQUE VILLE-MARIE.—G. H. Dumesnil, president and manager; E. F. Vinet, vice-president.

Directors.—G. H. Dumesnil, E. H. Trudel, P. P. Martin, A. Dubord and P. A. A. Dorion. Discount days: Mondays and Thursdays.

LA BANQUE D'HOCHELAGA.—Capital, $1,000,000. F. X. St. Charles, president; J. E. Brais, cashier; A. Gariepy, accountant; C. A. Giroux, paying teller; P. L. N. Beaudry, receiving teller; J. H. Ostigny, ledger keeper; Alphonse L. Parent, discount clerk; T. Bellemare, messenger.

CITY AND DISTRICT SAVINGS BANK, 176 St. James street.—E. Murphy, president; A. M. Delisle, T. Workman, R. Bellemare, T. W. Ritchie, A. LaRocque, Dr. W. H. Hingston, and J. O'Brien, directors. E. J. Barbeau, assistant receiver general for Montreal, manager. Open every lawful day during banking hours. The board meets on Tuesdays. The Bank has three branches: Corner St. Catherine and Jacques Cartier streets, A. Gariepy, agent; corner St. Joseph and Versailles streets, E. Varin, agent; corner Wellington and St. Etienne streets, Point St. Charles, W. Daly, agent. Bankers: Bank of Montreal. Foreign Correspondents: London, Bank of Montreal; New York, Bank of Montreal; Paris, Mons. P. Gill.

THE COOK'S FRIEND BAKING POWDER.
"Best in Use." See Advt. page 8.

INSURE YOUR LIFE WHILE YOU ARE YOUNG IN THE
SIR HUGH ALLAN, President;

MERCANTILE.

MONTREAL BOARD OF TRADE.

(Incorporated by Act of Parliament in 1842.)

H. Lyman, president; F. W. Henshaw, vice-president; J. Kerry, treasurer. *Council*—G. Boivin, J. P. Cleghorn, E. K. Greene, W. H. Hutton, A. T. Patterson, G. M. Kinghorn, H. Shorey, C. S. Watson, J. H. Winn, W. W. Ogilvie, W. R. Wonham, R. C. Adams.

Board of Arbitration.—W. Darling, M. McCulloch, T. Cramp, J. Grant, H. McLennan, P. Redpath, J. H. Joseph, R. Simms, Andw. Robertson, A. Allan, J. Hutton, J. M. Young.

Secretary.—Wm. J. Patterson. *Assistant Secretary.*—Alf. W. Hadrill.

DOMINION BOARD OF TRADE.

Hon. Jas. Skead, Ottawa, Ont., president; R. McKechnie, Dundas, Ont., Thomas White, M.P., Montreal, Que., James J. Bremner, Halifax, N.S., vice-presidents.

Executive Council.—Andrew Robertson, Montreal, Que., W. E. Sandford, Hamilton, Ont., Isaac Waterman, London, Ont., E. K. Greene, Montreal, Que., R. W. Elliot, Toronto, Ont., R. R. Dobell, Que., G. A. Chapman, Toronto, Ont., Alex. Woods, Quebec, Que.; C. H. Gould, Montreal, Que., treasurer; W. J. Patterson, Montreal, Que., secretary.

The tenth Annual Meeting is to be held in Ottawa, on the third Tuesday of January, 1880.

CORN EXCHANGE ASSOCIATION.

(Incorporated by Act of Parliament in 1868.)

Committee of Management.—R. Esdaile, president; R. Archer, treasurer; John Ogilvie, Geo. Denholm, F. X. St. Charles, J. McLea, O. Dufresne, J. S. Norris.

Board of Review.—H. McLennan, chairman; W. W. Ogilvie, J. Lord, J. McDougall, S. St. Onge, F. Larin.

Secretary.—Wm. J. Patterson. *Assistant Secretary.*—Alf. W. Hadrill.

JACOB'S PATENT LITHOGRAM.
See Advt. page 33.

CITIZENS INSURANCE COMPANY, AND SAVE PREMIUM.
GERALD E. HART, General Manager.

INSPECTORS OF PRODUCE, &c.

Ashes.—Dyde & Major, inspectors, College street.

Chap. 45, 37 *Vic.*, 1874.—The inspector shall charge the sum of 10 cents for every hundred pounds of pot or pearl ashes inspected by him; 25 cents for each new head furnished; 15 cents for cooperage and repairs on each barrel—said cooperage to include nails and end hoops of barrel; 25 cents for putting in a barrel, partly filled, the additional quantity thereof necessary to fill the same, whenever duly required to do so; 25 cents per barrel in all cases where lime, raw ashes, damaged ashes, or other trash, have been packed or mixed with pot or pearl ashes, for extracting or separating the same.

Flour.—L. A. Boyer, inspector, 88 Common street. Fees, 2 cents per barrel for inspecting and brand (exclusive of cooperage). "When any less quantity than 100 barrels of flour are offered for inspection, the inspector shall be entitled to receive the full fees that would accrue to him on 100 barrels. When the inspector, in his judgment, deems it necessary to strip or empty out the floor, to find out if there is the proper weight of flour in any cask, he shall be entitled to 2 cents for each barrel so stripped or emptied (if it prove to be of short weight,) in addition to the 2 cents per barrel for inspection and branding."

Grain.—T. Bickerstaff, 6 William street.

Beef and Pork.—J. Doheny, Government inspector, 26 & 28 Grey Nun street. "For such inspection and branding, the inspector shall be entitled to receive, of and from the person submitting the same for inspection, for each and every barrel and half barrel, tierce or half tierce of beef or pork so inspected, salted, packed, pickled, and branded, 25 cents for each barrel, 15 cents for each half barrel, 35 cents for each tierce, and 25 cents for each half tierce, exclusive of cooperage and repairs—the charge for which cooperage and repairs shall not exceed 15 cents per barrel, tierce or half tierce; in consideration of which charges all barrels or half barrels, tierces or half tierces shall be delivered in good shipping order."

Fish and Fish Oil.—L. E. Morin, corner St. Sacrament and St. Nicholas streets. "Every inspector or deputy inspector who shall inspect and brand or mark any cask or package of pickled fish, or in bulk, or any fish oil, in accordance with the provisions of this Act, shall be entitled to fees at the following rates, which shall be paid by the original owner or the person who employed him in the first instance:—For each tierce of salmon, salmon-trout, or sea trout, 15 cents; each half tierce, 10 cents; each barrel, 15 cents; each half barrel, 10 cents. For each barrel of mackerel, 10 cents; each half barrel, 5 cents. For each barrel of herring, 5 cents; each half barrel, 3 cents. For each barrel of shad, 10 cents; each half barrel, 7 cents. For each barrel of white fish, 10 cents; each half barrel, 7 cents. For each barrel of pickled codfish, hake, haddock, or catfish, 5 cents; each half

THE COOK'S FRIEND BAKING POWDER.
"Best in Use." See Advt. page 8.

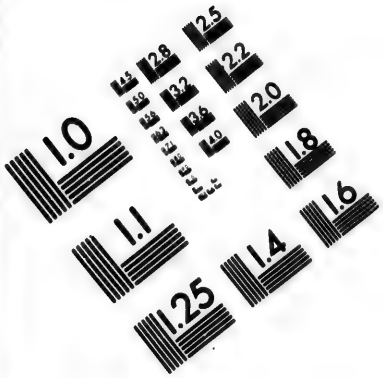

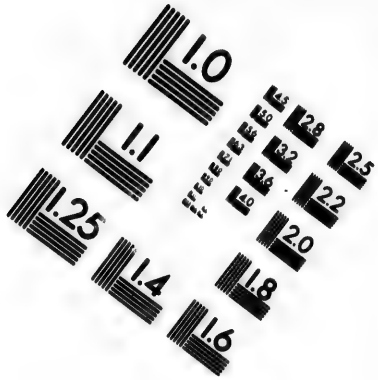

IMAGE EVALUATION TEST TARGET (MT-3)

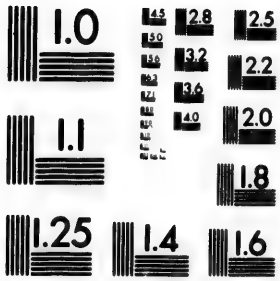

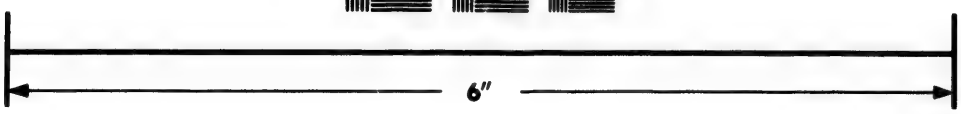

Photographic Sciences Corporation

23 WEST MAIN STREET
WEBSTER, N.Y. 14580
(716) 872-4503

2.8
2.5
3.2
2.2
3.6
2.0
1.8
1.0

THE CITIZENS INSURANCE COMPANY.—FIRE BRANCH.
INSURERS. Agencies

barrel, 3 cents. For each barrel dry-salted codfish, hake, haddock, catfish, ling, or pollock, 5 cents; each half barrel, 3 cents. For each barrel of bass, 10 cents; each half barrel, 7 cents. For each barrel of cod tongues, cod sounds, halibut or eels, 10 cents; each half barrel, 7 cents. For inspecting, gauging and branding each puncheon of oil, 20 cents; each hogshead, 15 cents; each tierce, 20 cents; each barrel, 15 cents. In reckoning packages of oil a barrel is from 20 to 34 gallons; a tierce from 35 to 51 gallons; a hogshead from 52 to 89 gallons; a puncheon from 90 gallons upwards—all Imperial measure. The foregoing rates shall be reckoned exclusive of salt, pickle, cooperage, storage, and labour employed in washing, rinsing, cleaning, nailing, screwing or repacking and pickling any fish. For branding or marking Newfoundland fish, which have been inspected in Newfoundland, 2 cents per barrel. For inspecting empty packages, 1 cent." The owner may employ his own cooper to act under inspector.

Leather and Hides.—T. Hawkins, inspector. "Every inspector shall be entitled, for the inspection of such hides, to a fee of 5 cents for each hide in lots under 100 in number, and 4 cents for each hide in lots over 100 in number. The inspector may inspect and measure all kinds of leather which are sold by superficial measure or by weight, and shall be entitled to charge 2 cents for each side or piece of such leather inspected and measured by him."

J. W. Muirhead, city weigher, measurer and gauger, 17 Common street.

Weights and Measures Inspection Office, 404 St. Paul street.—A. J. Whitton, inspector; J. O. Chalut, H. N. Tabb, G. T. Dorion, assistant inspectors.

Gas Inspector's Office, 404 St. Paul street, Custom House Square.—N. Aubin, inspector.

MONTREAL STOCK EXCHANGE.

D. L. MacDougall, chairman; J. D. Crawford, vice-chairman; H. S. MacDougall, secretary and treasurer; J. Low, assistant secretary.

Members.—H. A. Budden, J. Burnett, A. M. Cohen, J. D. Crawford, T. Davidson, E. Ford, L. J. Forget, C. Geddes, C. G. Geddes, T. Kershaw, D. L. MacDougall, H. S. MacDougall, G. C. MacDougall, R. Moat, J. Moat, W. R. Oswald, H. C. Scott, G. W. Simpson, H. G. Strathy, T. Wilson, J. T. Vanneck, J. T. Davies, P. S. Barnston, A. S. Barnston, C. G. Hobson, J. W. Gordon, W. E. Sache, D. Kinsella, J. Nichols, J. F. Nott, A. A. McCulloch, W. Mackenzie, W. I. Fenwick, J. Low, A. C. Clark, R. Lindsay, G. W. Hamilton, G. H. R. Wainwright.

Meets daily—Morning board at 11.10; afternoon board at 2. Saturday at 11 only.

JACOB'S PATENT LITHOGRAM,
See Advt. page 23.

UNDOUBTED SECURITY AND LOW RATES OFFERED TO in all principal towns.

PUBLIC COMPANIES.

RAILROAD, STEAMBOAT, TELEGRAPH, &c.

GRAND TRUNK RAILWAY COMPANY OF CANADA, INCLUDING THE MONTREAL & CHAMPLAIN AND BUFFALO & LAKE HURON R. R.—Sir Henry Tyler, president, London; Hon. J. Ferrier, senator, chairman, Canada.

Officers.—J. Hickson, general manager; L. J. Seargeant, traffic manager; E. P. Hannaford, chief engineer; H. Wallis, locomotive superintendent; J. Porteous, general freight agent; W. J. Spicer, superintendent; W. Wainwright, general passenger agent; R. Wright, treasurer; T. B. Hawson, auditor; J. Taylor, general storekeeper; C. Drinkwater, general manager's assistant. Offices, Jacques Cartier Square.

MONTREAL CITY PASSENGER RAILWAY CO.—J. Crawford, president; Dr. Hingston, vice-president; A. Murray, E. L. Beaufort, Jesse Joseph, directors; E. Lasher, secretary-treasurer; T. H. Robillard, superintendent; G. Richmond, receiving clerk; G. Latham, assist. do.; J. J. Franklin, inspector.

ALLAN LINE OF OCEAN STEAMSHIPS.—Carrying passengers and mails between Montreal and Liverpool and Glasgow in summer, and Portland and Liverpool and Glasgow in winter. H. A. Allan, agents, corner Youville and Common streets, Montreal.

MISSISSIPPI AND DOMINION STEAMSHIP CO.—Sailing between Liverpool and Montreal in summer, and Liverpool, Halifax and Portland in winter. D. Torrance & Co., agents, Exchange Court, Montreal.—*See adv.*

TEMPERLEY LINE.—Sailing between Montreal and London, England, during the summer months. D. Shaw, agent, 305 Commissioners street, Montreal.

QUEBEC AND GULF PORTS STEAMSHIP CO.—(Royal Mail Line.)—Between Montreal, Quebec, and intermediate Ports, to Summerside, Charlottetown and Pictou. D. Shaw, agent, 305 Commissioners street.

THE COOK'S FRIEND BAKING POWDER.
"Best in Use." See Advt. page 8.

THE CITIZENS INSURANCE COMPANY.—ACCIDENT
COMPENSATED. WEEKLY RELIEF

THE RICHELIEU AND ONTARIO NAVIGATION CO.—Daily Royal Mail Line of Steamers between Quebec, Montreal, Hamilton, and intermediate ports. J. B. Lamère, general manager; A. Milloy, traffic manager; J. N. Beandry, sec-treasurer.
Office.—228 St. Paul street.

LAKE AND RIVER S.S. CO.—Running regularly between Montreal and Hamilton.—J. W. Hannah, at 86 Common st., opposite Company's wharf; A. & C. J. Hope & Co., 320 Commissioners street, Montreal, J. Harvey, sec. & treas., 60 James street, North, Hamilton.

MERCHANTS LINE OF CANADIAN PROPELLERS.—Trading regularly to Toronto, Hamilton and Upper Lake ports. G. E. Jaques & Co., agents, 108 Common street.

OTTAWA RIVER NAVIGATION CO.—Royal Mail Line of Steamers.—R. W. Shepherd, president; Robt. W. Shepherd, Jr., assistant manager; E. Scott, secretary. Office, 13 Bonaventure street.

BAY OF QUINTE AND RIVER ST. LAWRENCE STEAMBOAT CO.—Between Montreal, Prescott, Brockville, Kingston, Picton, Belleville and Trenton. E. McQuaig, agent, 84 Common street, Montreal.

MONTREAL AND OTTAWA FORWARDING CO.—J. W. Kinghorn, agent. Office, Common st. (Canal Basin,) Montreal.

SINCENNES-MCNAUGHTON FORWARDING AND TUG LINE.—Office, 88 Common st., corner Nazareth, (Canal Basin,) Montreal. M. McNaughton, manager.

WESTERN EXPRESS LINE FOR PASSENGERS AND FREIGHT TO ALL WESTERN PORTS.—(First-class propellers.)—W. Macaulay, agent. Office, 93 Common street and Canal Wharf.

MONTREAL TELEGRAPH CO.—This Company connects by the Western Union Telegraph Co. with all parts of the United States, Mexico, West Indies, Bahamas, Cuba, and British Columbia, and by Cable, &c., with Europe, Asia, and Australia.
Directors.—Sir Hugh Allan, president; A. Allan, G. W. Campbell, M.D., F. Redpath, Hon. E. G. Penny, J. Dakers, superintendent and secretary; C. Bourne, treasurer.
Head Office, corner of St. Francois Xavier and St. Sacrament streets.

JACOBS' PATENT LITHOGRAPH
See Advt. page 36.

BRANCH—PERSONAL INJURIES, DEATH BY ACCIDENT AFFORDED. Agencies in all principal towns

DOMINION TELEGRAPH CO. OF CANADA.—*General Offices*, Toronto, Ont.

Board of Directors.—Hon. T. N. Gibbs, president; J. J. Mckenzie, vice-president; J. Michie, treasurer; T. Swinyard, managing director; Hon. W. Cayley, W. Northup, Wm. Ramsey, Hon. Frank Smith, J. Smith.

Local Directors.—M. H. Gault, M.P., Montreal; A. Joseph, Quebec; J. Taylor, St. Catharines; C. H. Fairweather, St. John, N.B.; J. S. MacLean, Halifax; Alfred Ogden, M.P., Canso, N.S.

Executive Officers.—T. Swinyard, general manager, Toronto; F. Roper, secretary, Toronto.

Divisional Superintendents.—T. C. Elwood, Toronto; C. R. Hosmer, Montreal.

Office.—87 & 89 St. Francois Xavier street.

MONTREAL MINING COMPANY.—R. Anderson, president; M. H. Gault, vice-president; G. W. Campbell, M.D., J. Hutton, H. Mulholland, Hon. Judge Cross, A. Murray, P. Redpath, directors; N. J. Handyside, secretary. Office, 58 St. Francois Xavier street.

HURON COPPER BAY CO.—North British and Mercantile Insurance Buildings, 42 St. Francois Xavier st. D. L. MacDougall, president; M. Babcock, vice-president; G. Geddes, R. Simms, directors; J. G. Burrows, secretary.

KENNEBEC GOLD MINING CO.—Hon. T. Ryan, Senator; C. J. Brydges, E. M. Hopkins, W. Shanly, M.P., T. Reynolds, Hon. J. J. C. Abbott, directors. Messrs. MacDougall & Davidson, North British & Mercantile Insurance Buildings, brokers. T. W. Ritchie, Q.C., solicitor, St. James street.

MONTREAL PLUMBAGO MINING COMPANY.—R. W. Shepherd, president; H. R. Ives, vice-president; Hon. T. Ryan, Dr. G. W. Campbell, T. Cramp, Lewis S. Black, Gilbert Scott, directors.

TRUST AND LOAN COMPANY OF CANADA.—R. Stephenson, commissioner; Louis A. Cadieux, accountant; T. Trihey, assistant accountant; J. Monk and E. Beauvais, Jr., clerks; Judah & Branchaud, solicitors; A. D. Jobin, notary. Office, 14 St. James street.

THE COOK'S FRIEND BAKING POWDER.
"Best in Use." See Advt. page 8.

THE CITIZENS INSURANCE COMPANY.—GUARANTEE
Agencies in all

NEW CITY GAS COMPANY.—*Board of Directors.*—J. Joseph, president; A. Urquhart, J. Ostell, W. Macdonald, M.D., G. W. Campbell, M.D., R. J. Reekie, Hon. L. R. Masson, H. McLennan. J. F. Scriver, secretary; D. Cunningham, meter inspector; A. Demers, P. McElroy, H. Normandin, N. L. Leduc, clerks; C. Bienvenu, collector. Office, corner St. James and St. Gabriel streets.

MONTREAL MUTUAL BUILDING SOCIETY.—W. Cross, president; J. Forrester, secretary-treasurer; J. H. Isaacson, notary; J. A. Ogilvy, Wm. McMaster, G. D. Reid, trustees. Meets every Friday evening, in Mechanics' Hall, St. James street.

PROVIDENT MUTUAL BUILDING SOCIETY.—Daniel Devine, president; F. Sutherland, vice-president; David Seath, G. W. Lundie, W. Alderson, trustees; John Wayne, W. Seycomb, John Gow, David Scott, J. O'Farrell, S. Nichols, David Smart, J. Anthony, R. Hay, W. Sargent, directors; W. L. Maltby, secretary-treasurer; D. McCormick, solicitor; A. C. Hutcheson, valuator; J. H. Isaacson, notary; P. S. Ross, special auditor; City and District Savings Bank, bankers.

LE CREDIT FONCIER DU BAS-CANADA.—J. Simard, vice-president; Hon. J. A. Chapleau, J. S. Wurtele, E. H. Botterell, J. Fogarty, L. H. Massue, P. S. Murphy, and Jas. McCready, directors; M. Guerin, cashier; C. C. Delorimier, advocate. Office, No. 13 St. Lambert street.

THE SHEDDEN CO. (Limited.)—General forwarders and carriers, and cartage agents for the Grand Trunk Railway Co.—H. Paton, manager and secretary, 22 and 24 St. Peter street. C. Mackenzie, superintendent, Toronto.

COMPAGNIE DE PRET ET CREDIT FONCIERS.—D. E. Papineau, president; N. Villeneuve, vice-president; J. L. Cassidy, A. Dubord, C. Dupras, directors; G. N. Fauteux, cashier; C. F. & J. G. Papineau, notaries. Office, No. 8 St. Lambert street.

EDWARDSBURG STARCH COMPANY.—Montreal and Edwardsburg.—W. Shanly, president; W. T. Benson, vice-president; M. Thomson, secretary-treasurer. Office, 18 St. Peter street.

MONTREAL TURNPIKE TRUSTEES.—J. Drummond, chairman; J. Rielle, secretary. Office, 146 St. James street.

JACOB'S PATENT LITHOGRAM.
See Advt. page 23.

FRANCO-FIDELITY OF EMPLOYEES GUARANTEED, principal towns.

MONTREAL LOAN AND MORTGAGE COMPANY.—Formerly *Montreal Permanent Building Society*.—M. H. Gault, M.P., president; A. W. Ogilvie, vice-president; R. Rodaile, T. Hart, T. Caverhill, J. McKay, T. Craig; George W. Craig, manager. Office, 181 St. James street.

SCOTTISH AMERICAN INVESTMENT CO. (Limited.)—G. W. Campbell, M.D., G. Scott, and T. Davidson, directors; Messrs. MacDougall & Davidson, agents; R. A. Ramsay, solicitor; Messrs. Stuart & Marler, notaries.

PROVINCIAL LOAN COMPANY.—Heretofore the *Provincial Permanent Building Society*.—Sir Hugh Allan, president; H. A. Nelson, vice-president; G. B. Muir, secretary-treasurer; E. K. Greene, Geo. Cruickshank, W. Coopar, and G. W. Moss, directors. Office, 96 St. Francois Xavier street.

MONTREAL INVESTMENT AND BUILDING COMPANY.—Capital, $1,000,000.—H. A. Nelson, president; W. Reid, vice-president; T. F. Miller, A. W. Ogilvie, T. M. Bryson, J. Ostell, T. Simpson, directors; W. A. Merry, sec.-treasurer; Hon. J. J. C. Abbott, solicitor; W. F. Lighthall, notary. Office, 229 St. James street.

MONTREAL CANADIAN BUILDING SOCIETY.—C. Melancon, president; J. Leduc, vice-president; L. Monat, J. Grenier and F. Benoit, directors; M. Rivet, treasurer; F. St. Germain, assist. treasurer; La Banque d'Hochelaga, bankers. Office, 46 St. Vincent street.

COMMERCIAL MUTUAL BUILDING SOCIETY.—Edward Evans, president; M. S. Baxter, vice-president; J. B. Hutcheson, secretary-treasurer; C. B. Carter, solicitor; W. De M. Marler, notary; ——— ———, surveyor; D. Crawford, Geo. Martin, G. W. Robinson, trustees; Jas. Wallace, W. Larkin, W. Drysdale, auditors; Merchants Bank of Canada, bankers. Office, No. 240 St. James street.

Directors.—M. S. Baxter, R. G. Brown, H. C. Collins, S. Cookson, D. Crawford, C. B. Carter, W. A. Dyer, Edward Evans, E. J. Fish, G. Houston, A. Joyce, Geo. Martin, Robt. Miller, G. W. Robinson, J. T. Sadler.

MONTARVILLE BUILDING SOCIETY.—Ad. DeMartigny, Louis Brosseau, and Léon Laluminière, liquidators; C. H. A. Guimond, secretary-treasurer. Office, 54 Notre Dame street.

THE COOK'S FRIEND BAKING POWDER.
"Best in Use." See Advt. page 8.

THE CITIZENS INSURANCE CO.—$116,000 deposited with Canadian Government. Agencies in all principal towns.

CANADA MUTUAL BUILDING SOCIETY.—C. E. Saunderson, president; David Newton, vice-president; J. B. Hutcheson, secretary-treasurer; Ald. D. R. McCord, B.C.L., solicitor, Wm. de M. Marler, notary; David Guthrie, C. C. DeZouche, Samuel Carsley, trustees; John Gouldthorpe, W. L. Lulham, E. F. Carter, auditors; City and District Savings Bank, bankers.

Directors.—J. E. Alstone, Jos. Bemrose, T. C. Bulmer, Alex. Black, G. F. Brown, W. J. Cook, Samuel Carsley, C. C. DeZouche, David Guthrie, John Leslie, George Lulham, David Newton, James Ross, G. W. Sadler, C. E. Saunderson. Office, No. 240 St. James street.

IMPERIAL MUTUAL BUILDING SOCIETY OF MONTREAL.—R. Miller, president; E. S. J. Rothwell, vice-president; J. H. Timmis, secretary-treasurer; J. Hampden Field, John Palmer, and J. McLean, trustees; R. Miller, R. Irwin, J. McLean, W. Lavers, E. Rothwell, J. F. Scriver, W. Lapham, J. McDermid, J. D. Thurston, William Luttrell, H. Willison, J. Robertson, W. D. Stroud, J. Hampden Field, and John Palmer, directors. Office, No. 195½ St. James street, Parks' Photographic Gallery.

VICTORIA MUTUAL BUILDING SOCIETY.—Office, Grace Church School House, Point St. Charles. W. McWood, president; W. Boyd, vice-president; S. C. Matthews, secretary-treasurer; Hugh Brodie, notary; A. C. Hutchison, valuator; A. Stark, J. Wayne, W. Thomas, trustees; J. Forrester, Wm. Wayne, J. Surgeon, auditors; City and District Savings Bank, (Point St. Charles Branch,) bankers.

Directors.—Wm. McWood, T. Christian, J. Ward, W. Thomas, G. Payne, J. Stewart, J. H. Timmis, C. E. Shepstone, John Wayne, W. Boyd, A. Stark, Robt. Hay, John Taylor, P. McPhee, Thos. P. Hunt.

CANADIAN TELEGRAPHERS' MUTUAL INSURANCE ASSOCIATION.—*Officers.*—President, C. Bourne, Treasurer and Auditor M. T. Co.; Vice-President, J. Stephenson, Superintendent, G. T. Ry.; Secretary-Treasurer, J. S. McConnell, Chief Clerk Audit Dept. M. T. Co. Committee of Management—A. Grant, Electrician, &c., M. T. Co.; J. S. McKenzie, Chief Operator M. T. Co; W. J. Graham, Manager Receiving Dept. M. T. Co.; B. J. Hickey, Train Despatcher G. T. R.; J. Egan, do. do.; J. Murray, Sec.-Treasurer City and District Telegraph Co.; C. R. Hosmer, Dist. Superintendent D. T. Co. Advisory Board—N. W. Bethune, Dist. Superintendent M. T. Co., Ottawa; E. Pope, do. do., Quebec; D. Van Ostrand, do. do., Watertown, N.Y.; J. T. Townsend, Inspector, G. T. R., Toronto; H. Neilson, Dist. Superintendent D. T. Co., Toronto.

JACOB'S PATENT LITHOGRAM.
See Advt. page 23.

deposited with
ncipal towns.

. Saunderson,
. Hutcheson;
. L. solicitor,
C. DeZouche,
. L. Lulham,
Bank, bankers.
. C. Bulmer,
Carsley, C. C.
ulham, David
erson. Office,

ONTREAL.—R.
ident; J. H.
John Palmer,
McLean, W.
n, J. McDer-
Willison, J.
ld, and John
street, Parks'

Grace Church
od. president;
ary-treasurer;
; A. Stark, J.
n. Wayne, J.
nk, (Point St.

. Ward, W.
R. Shepstone,
hn Taylor, P.

ASSOCIATION.
d Auditor M.
tendent, G. T.
ef Clerk Audit
. Grant, Elec-
Operator M. T.
M. T. Co.; B.
n, do. do.; J.
ph Co.; C. R.
ory Board—N.
., Ottawa; E.
., Watertown,
ronto; H. Neil-

RAM.

NOTMAN & SANDHAM

Photographers

TO THE

QUEEN

17 Bleury Street,

MONTREAL.

COLOR PINE POSTER

ENGRAVER

— AND —

WOOD TYPE MANUFACTURER.

Burning Brands in Brass, Copper and Iron.

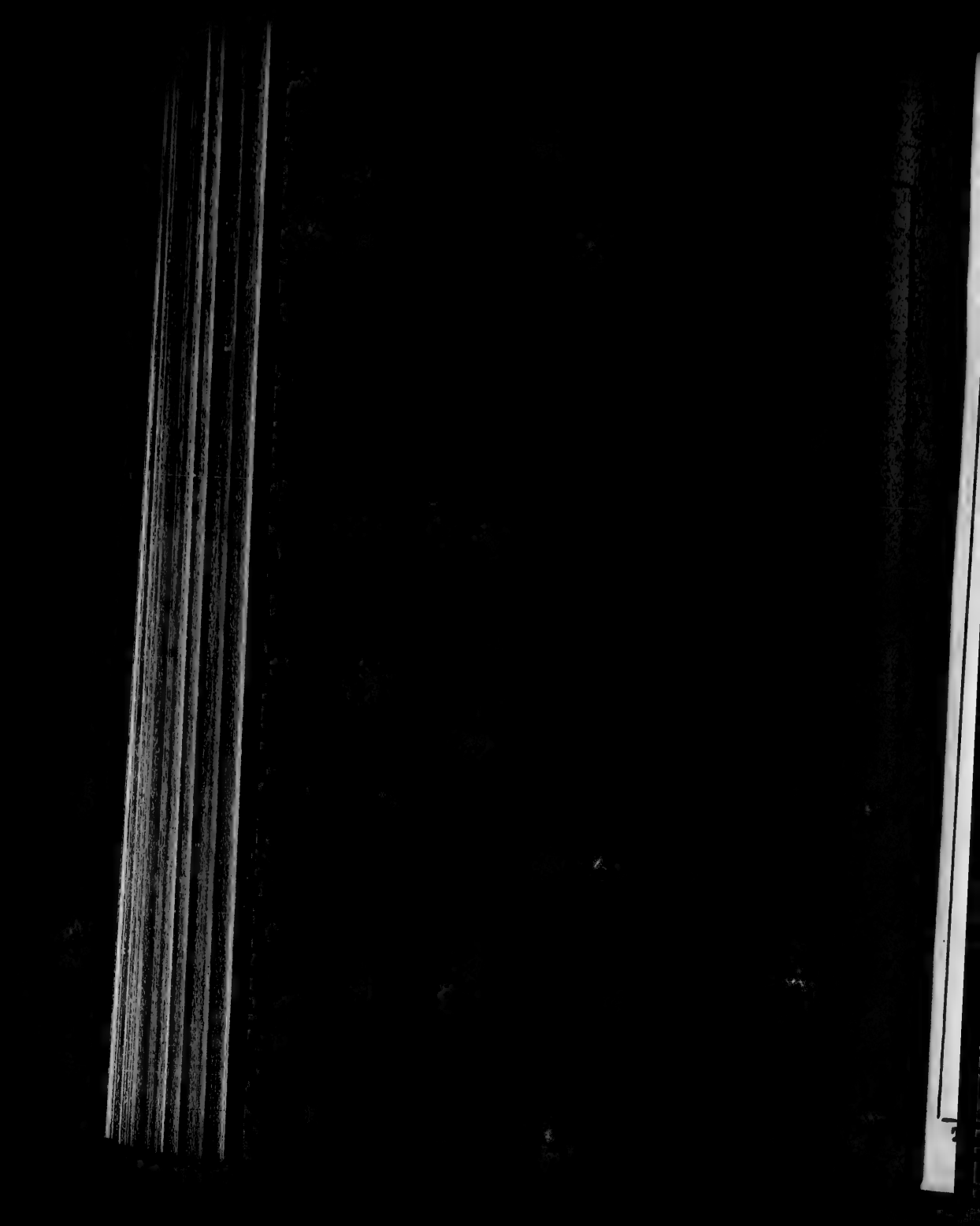

THE CITIZENS INSURANCE CO.—Fire, Life, Guarantee and Accident. Capital $1,166,000.

HAMILTON POWDER CO.—T. C. Brainerd, president; W. Gordon, sec.-treas. Office, 61 St. Francois Xavier street, Montreal.

COUNTY OF HOCHELAGA AGRICULTURAL SOCIETY.—Joseph Brosseau, president; Thos. Irving, vice-president; H. Brodie, secretary-treasurer.

MONTREAL HORTICULTURAL SOCIETY.—G. Cheney, president; N. S. Whitney, vice-president; Hon. L. Beaubien, J. Morgan, Jr., Dr. Andres, W. Evans, R. W. Shepherd, Jr., A. Duff, J. Doyle, directors. H. S. Evans, secretary-treasurer.

MOUNT ROYAL CEMETERY CO.—TRUSTEES.—*Church of England and Ireland*—M. H. Gault, E. Idler, H. Bulmer, G. Macrae, Q.C.; H. Mills, T. Craig, N. S. Whitney, and Richard White. *Presbyterian Church*—R. Esdaile, C. D. Proctor, J. Stirling, J. McDougall. A. W. Ogilvie, A. Robertson, A. Murray, and H. A. Nelson, M.P.P. *Methodist Church*.—T. M. Bryson and J. Torrance. *Congregational*—H. Lyman. *Baptist*—G. B. Muir. *Unitarian*—H. Archibald. R. Esdaile, president; H. Bulmer, vice-president; A. M. Esdaile, secretary and treasurer; R. Spriggins (at the Cemetery), superintendent.

BENEVOLENT INSTITUTIONS.

CHURCH HOME.—*In connection with the Church of England in Montreal*—116 University street.—His Lordship the Bishop, president; Mrs. T. B. Anderson, 1st Directress; Mrs. McDonnell, 2nd Directress; Mrs. W. B. Simpson, 3rd Directress; Miss H. M. Crawford, treasurer; Miss Shepherd, secretary; Mrs. Gardam, matron.

PROTESTANT ORPHAN ASYLUM, 1445 St. Catherine st. (West.)—Mrs. M. J. Tyler, 1st Directress; Mrs. H. Lyman, 2nd directress; Miss M. Greenshields, treasurer; Miss A. McCord, secretary; Mr. James Campbell and Mrs. Campbell, superintendent and matron.

UNITED PROTESTANT WORKINGMEN'S SOCIETY.—John Doyle, president; Christopher Sonne, 1st vice-president; Joshua Ward, 2nd vice-president; John T. Finnie, A.M., M.D., physician; W. J. Butterworth, recording secretary; Samuel Gray, financial

THE COOK'S FRIEND BAKING POWDER. "Best in Use." See Advt. page 8.

THE CITIZENS INSURANCE CO.—ACCIDENT BRANCH.—
TIME REQUIRED AT VERY LOW RATES.

secretary; Richard Seale, treasurer; William Cowie, John A. Miller, Francis McCulloch, Thomas Imrie, and John Miller, trustees.

Stewards.—East, Centre and West Wards, Archibald Kyle, 260 St. Dominique street; St. Ann's Ward, Point St. Charles, south of Canal, William Moeser, 302 St. Patrick street; St. Ann's, Wm. Elijah Still, 97 Ottawa street; St. Antoine, west of Mountain, Robt. Hall, 126 Durocher street; St. Antoine, east of Mountain, Chas. Duncan, 24 St. Margaret street; St. Lawrence, Henry T. Shearman, 20 Aylmer street; St. Louis, Jas. McCoy, 64 Courville street; St. James, James Rodgers, 425 St. Mary street; St. Mary's, John A. Volkert, 47 Amherst street.

Residence.—Dr. J. T. Finnie, medical officer. No. 561 Dorchester street. Office hours, 8 to 10, 1 to 3, 6½ to 8½. S. Gray, financial secretary, No. 13 Dupré Lane.

MONTREAL LADIES' BENEVOLENT SOCIETY, 31 Berthelet st.—Mrs. Wheeler, 1st directress; Mrs. Vanneck, 2nd directress; Mrs. Rintoul, secretary for children; Mrs. F. Thomas, treasurer; Miss J. Evans, secretary.

PROTESTANT HOUSE OF INDUSTRY AND REFUGE.—C. Alexander, president; J. G. Mackenzie, 1st vice-president; Henry Lyman, 2nd vice-president; R. Holland, treasurer; G. Cruikshank, honorary secretary; J. B. McConnell, M.D., and James C. Cameron, M.D., visiting physicians; J. S. Hunter, N.P., honorary notary; D. McMillan, secretary and superintendent; Mrs. McMillan, matron.

FIREMEN'S BENEVOLENT ASSOCIATION.—F. McCulloch, president; W. McRobie, vice-president; J. Beckingham, secretary; W. Patton, treasurer; J. Naud, (assistant chief,) W. McRobie, J. J. Cairns, J. Rock, J. Mitchell, C. Reddy, F. Haines, W. Mann, E. Jackson, J. Beaulieu, A. Godin, visiting committee; W. McRobie, J. Beaulieu, auditors.

PROTESTANT INFANTS' HOME, 508 Guy street.—(Founded 1870, incorporated 1871.)—J. Hutton, president; Mrs. J. Hutton, 1st directress; Mrs. C. Ault, treasurer; Mrs. G. Eadie, secretary; Mrs. Cassler, matron.

MACKAY INSTITUTION FOR PROTESTANT DEAF-MUTES.—Cote St. Luc Road.—Joseph Mackay, president; C. J. Brydges, T. Cramp, F. W. Thomas, vice-presidents; F. Mackenzie, sec.-treasurer; Mrs. Brydges, Mrs. F. W. Thomas, Miss H. Gordon, directresses; W. E. Scott, M.D., physician; T. Widd, principal; Mrs. Smith, matron.

JACOB'S PATENT LITHOGRAM.
See Advt. page 22.

ACCIDENT POLICIES ISSUED FOR ANY LENGTH OF
Agencies in all principal towns.

DEAF AND DUMB INSTITUTION.—Founded 1848, for the instruction of deaf and dumb boys, under the direction of the Clerks Regular of St. Viator. The pupils are taught to read and speak on the lips with the help of signs. There are two courses of studies, English and French.—Rev. A. Belanger, director, Mile End.

HERVEY INSTITUTE AND HOME AND SCHOOL OF INDUSTRY, 215 Mountain street.—Miss Hervey, honorary president; Mrs. J. Ross, president; Mrs. Tasker, vice-president; Miss Lauder, treasurer; Mrs. A. Murray, recording secretary; Miss Stirling, corresponding secretary; Mrs. M. L. Clark, registrar.

Committee of Management.—Mesdames Botterell, Bessey, Cornish, Christie, W. Hall, Holmes, J. L. Morris, Mooney McIver, Cowan, J. T. Molson, Reford, Spicer, Thompson, H. Wallis, Greenshields, N. S. Whitney, W. Robb, Lang, J. Rose, Dyer, Misses Murray, Moodie, Snowdon, Miller. Dr. O. C. Edwards, visiting physician, D. McCallum, M.D., consulting physician.

MONTREAL WORKINGMEN'S MUTUAL BENEFIT AND WIDOWS' AND ORPHANS' PROVIDENT SOCIETY.—Jas. Wright, president; H. S. Couper, 1st vice-president; W. T. Bostock, 2nd vice-president; Warden King, treasurer; J. H. Vincent, secretary; W. M. Briggs, assistant treasurer; W. Stenhouse, financial secretary; J. Atchison, assistant financial secretary; A. W. Ogilvie, G. Scott, A. McGibbon, trustees; J. Findlay, J. Chestnut, J. McKenzie, auditors; E. Carter, Q.C., honorary solicitor; Harry Leeson, librarian; Alex. D. Blackadder, M.D., physician. Regular meetings are held every second Monday evening of each month, in the Long Room, Mechanics' Institute. All communications should be addressed to J. H. Vincent, 178 Etienne street, corresponding secretary.

ENGLISH WORKINGMEN'S BENEFIT SOCIETY.—G. Peak, president; W. D. Sharpe, 1st vice-president; Geo. Hobson, 2nd do. do.; E. Leach, secretary; C. Godfrey, assistant secretary; S. Gray, treasurer; Rev. Canon Baldwin, Rev. C. Belcher, chaplains; J. T. S. Webb, M.D., C.M., medical officer; J. J. Day, Q.C., honorary solicitor; J. H. Isaacson, honorary notary; F. Hawkins, W. Welch, E. Thompson, auditors; R. Peak, S. Fisher, G. C. Smith, W. H. Flawn, J. Norris, Jas. Plumb, F. Chapman, stewards.

ST. ANDREW'S HOME, 434 Dorchester street.—Committee meets every Wednesday afternoon at three o'clock.—F. J. Logie, chairman; D. Morrison, A. N. Shewan, Peter Nicholson, W. Reid, assisted by a Committee of Ladies.

THE COOK'S FRIEND BAKING POWDER.
"Best in Use." See Advt. page 8.

THE CITIZENS INSURANCE COMPANY.—FIRE, LIFE,
SIR HUGH ALLAN, President;

IRISH PROTESTANT BENEVOLENT SOCIETY.—J. C. Sinton, president; —— —— 1st vice-president; R. Thomas, 2nd do. do.; A. McNally, 3rd do. do.; J. H. Mooney, treasurer; R. W. D'Olier, recording secretary; C. E. Dawson, assistant secretary; H. Dunne, corresponding secretary. Finance Committee—W. J. McMaster, chairman; R. Campbell, D. R. McCord, A. A. Murphy, M. H. Gault. Charitable Committee—J. Moore, chairman; S. Bell, J. P. Black, T. Sutton, J. Wylie. Emigration Committee—T. Simpson, chairman, J. W. Featherstone, R. McKeown, G. Wilson, R. White.

INDUSTRIAL ROOMS, 546 Dorchester street.—Mrs. J. Redpath, president; Mrs. Baldwin, vice-president; Mrs. R. Forsyth, lady superintendent; Miss Rintoul, treasurer; Miss Redpath, secretary; Mrs. D. Milne, superintendent.

CANADIAN SOCIETY FOR THE PREVENTION OF CRUELTY TO ANIMALS.—G. W. Weaver, president; F. Mackenzie, secretary-treasurer; A. Galey, inspector. Office, Mechanics' Hall, St. James street.

NATIONAL SOCIETIES.

ST. GEORGE'S SOCIETY.—Patron, His Lordship the Bishop; E. Rawlings, president; Robt. Pownall, 1st vice-president; S. Carsley, 2nd vice-president; W. S. Walker, treasurer; J. R. Martin, secretary.

Chaplains.—Rev. H. Wilkes, D.D.; Rev. R. W. Norman, M.A.; Rev. J. F. Stevenson, LL.B.; Rev. A. J. Bray, Rev. S. Belcher.

Physicians.—Messrs. G. E. Fenwick, M.D., G. F. Slack, M.D., T. D. Reed, M.D., and Chas. S. Stroud, M.D.

Charitable Committee.—W. D. Stroud, chairman; J. F. Kidner, J. Bauden, and S. Carsley.

ST. ANDREW'S SOCIETY.—J. C. Watson, president; Hugh Mackay, 1st vice-president; James Stewart, 2nd vice-president; Peter Fulton, secretary; A. B. Stewart, treasurer.

Chaplains.—Rev. Prof. J. C. Murray, Rev. A. B. Mackay.

Physicians.—Drs. Wanless, Geo. W. Ross, Blackadder, W. Gardner, and A. Lapthorn Smith.

Charitable Committee.—F. J. Logie, chairman; D. Morrison, A. N. Shewan, Peter Nicholson, W. Reid.

JACOB'S PATENT LITHOGRAM.
See Advt. page 22.

GUARANTEE AND ACCIDENT.—CAPITAL, $1,188,000.
GERALD E. HART, General Manager.

Committee of Accounts.—Andrew Robertson, A. McGibbon, J. Fulton, A. W. Ogilvie, E. McLennan, P. S. Ross, Alex. Murray, A. A. Stevenson.

Committee of Instalment.—James Wright, D. Cunningham.

Ewen McLennan, representative governor to Protestant House of Refuge.

CALEDONIAN SOCIETY OF MONTREAL.—Thos. Robin, president; Peter Fulton, 1st vice-president; John Porteous, 2nd vice-president; David Guthrie, treasurer; John Hood, secretary; John Black, financial secretary; and a committee of 12 members.

ST. PATRICK'S SOCIETY.—Established 6th March, 1856; incorporated 1863.—F. B. McNamee, president; W. J. P. Bond, 1st vice-president; John Sheridan, M.D., 2nd vice-president; John McGrath, treasurer; Samuel Cross, corresponding secretary; Matthew Rapple, recording secretary; P. T. Patton, assistant recording secretary.

Committee of Management.—Patrick Carroll, John Gilliese, James O. Nevill, Michael McNamara, Patrick Kehoe, James Meek, Geo. Craven, G. Murphy, A. Purcell, D. McDonnell, M. Bergin, D. Coghlan, J. McKeown, P. Reynolds, D. Lyons, T. Patton, P. Connolly, W. Cunningham.

Charitable Committee.—James Meek, D. Coffin, D. Lyons, P. Reynolds, James O. Nevill.

Chaplains.—Rev. P. Dowd and the Irish Clergy of St. Patrick's Church.

Physicians.—M. O'Bryan Ward, M.D., and John Sheridan, M.D.

Grand Marshal.—Joseph Cloran.

ST. JEAN BAPTISTE SOCIETY.—J. B. Rolland, president; Dr. Desrosiers, 1st vice-president; J. B. Galipeau, 2nd vice-president; J. Perreault, treasurer; J. O. Villeneuve, assistant treasurer; A. D. Lacroix, secretary; Dr. Proulx, M.D., assistant secretary; C. H. A. Guimond, corresponding secretary; J. W. Mount, M.D., marshal.

GERMAN SOCIETY.—Fred. Geriken, president; J. Strohmayer, vice-president; G. Boeker, treasurer; A. Sandreuter, corresponding secretary; F. Boas, recording secretary. Charitable Committee.—Dr. Sommer, Henry Dreifuss and G. Boeker. Meets first Wednesday in each month, at their rooms, 295 Notre Dame street.

SWISS SOCIETY.—Established December, 1874.—N. Aubin, president; D. L. Rey, vice-president; H. Dreifuss, treasurer; A. Monet, secretary; H. Dreifuss and D. L. Rey, charitable committee.

THE COOK'S FRIEND BAKING POWDER.
"Best in Use." See Advt. page 8.

THE CITIZENS INSURANCE COMPANY.—LIFE BRANCH.
THIS COMPANY. Agencies

TEMPERANCE.

DOMINION ALLIANCE.—*For the Total Suppression of the Liquor Traffic.*—This organization carries on its work through Provincial branches. The officers of the Quebec branch are: Hon. James Ferrier, president; J. Redpath Dougall, chairman of the executive; J. M. M. Duff, treasurer; the Rev. Thomas Gales, secretary.

Executive Committee.—The above named officers, and Rev. A. Duff, James Kives, James McCaul, D. W. Morrison, Wm. Scott, Samuel Jackson, Hon. G. G. Stevens, Messrs. J. J. Maclaren, Q.C., Thomas Christie, M.P., A. A. Ayer, Geo. Childs, Walter Paul, J. S. Hall, H. L. Loucks, J. L. Goodhue, J. H. Timmis, J. H. Cayford, J. K. Macdonald, Robt. Irwin, D. Macdonald, S. A. Abbott, N. R. Mudge, J. Witham, T. S. Brown, James Boutelle, A. Leighton, James Woods, J. A. Tompkins, G. E. McIndoe, H. A. Elkins, S. T. Morey, Wm. Addie, L. Abbott, E. D. Lawrence, S. A. Lebourveau, James Baylie, Thomas Craig.

The committee meets in Montreal on the last Monday of each month.

SONS OF TEMPERANCE GRAND DIVISION, PROVINCE OF QUEBEC.—G. E. McIndoe, P.G.W.P., Granby; Rev. S. Cruickshank, G.W.P., West Shefford; A. C. Dupry, G.W.A., Elmsville; J. S. Hall, G.S., Montreal; Mrs. M. Gilbert, G.T., Elmsville; Rev. T. Gales, G. Chaplain, Montreal; Henry Plough, G. Con., Montreal; Geo. Winton, G. Sentinel, Ormstown.

Howard Division, No. 1, meets every Friday evening, at 8 o'clock, at their rooms, 263½ Craig street.

Thistle Division, No. 53, meets every Tuesday evening, at the American Presbyterian school-room, Tannery West, at 8 o'clock.

Mayflower Division, No. 130, meets in the school-room, Mission Church, corner St. Charles Borommée and Dorchester streets, every Tuesday evening, at 8 o'clock.

UNITED TEMPERANCE ORDER (late British American Order of Good Templars).—*Victoria Lodge No.* 5.—Meets every Tuesday evening, at 7:30, in the Alexandra Rooms, St. Catherine street.

INDEPENDENT ORDER OF GOOD TEMPLARS.—*Grand Lodge of Quebec.*—W. H. Lambly, Inverness, G.W.C.T.; Rev. W. Scott, Dunham, G.W.C.; Miss M. M. Hawley, Nutt's Corner, G.W.V.; H. Rose, Montreal, G. W. Sec.; Jas. Boutelle, Danville, G.W.T.; Rev. H. Knowles, Compton, G. W. Chap.; J.

JACOB'S PATENT LITHOGRAM.
See Advt. page 28.

LIFE POLICIES OF EVERY DESCRIPTION ISSUED BY
in all principal towns.

Purkiss, Waterville, G.W.M.; J. E. George, Inverness, G.D.M.; D. J. McKenzie, Ireland, G.G.; D. Hazel, Richmond, G.S.; Miss A. M. Barrie, Richmond, Supt. Juv. Templars.

Montreal District Lodge.—John Black, D. D. G. W. C.T.; G. W. Barlow, District Secretary.

Wolseley Degree Temple, No. 1.—John Black, Degree Templar; James Winton, Degree Secretary.

Mount Royal Lodge, No. 1, meets every Monday evening, at 240 St. James street, at 8 o'clock.

Royal Victoria Lodge, No. 3, meets at 240 St. James street, every Thursday evening, at 8 o'clock.

Winstanley Lodge, No. 76, meets at West-End Hall, Chatham st., every Tuesday evening, at 8 o'clock.

Shaftesbury Lodge, No. 77, meets at 240 St. James st., every Saturday evening, at 8 o'clock.

ST. LUKE'S CHURCH TEMPERANCE SOCIETY.—Rev. L. de Brisay, president; H. J. Dart, 1st vice-president; T. Lamb, 2nd do. do.; Fanny Overing, treasurer; J. White, Jr., Secretary H. Lamb, organist; J. Church, W. Emo, J. York, J. W. Hill, A. Spooner, S. Martin, Miss V. Trigg, Miss White, committee.

RECHABITES.—Perseverance Tent No. 1 meets every Tuesday evening at 8 o'clock, at 240 St. James street

---

ST. ANN'S TOTAL ABSTINENCE SOCIETY.—Meets on 2nd Sunday in each month, immediately after vespers. The Secretary at St. Ann's Church.

ST. BRIDGET'S TOTAL ABSTINENCE SOCIETY.—Meets every Sunday at 10.30 a.m., at their hall under St. Bridget's Church, 101 Dorchester street.

ST. PATRICK'S TOTAL ABSTINENCE AND BENEFIT SOCIETY.—Officers for 1879-80.—Rev. Father McDonald, president and director; Samuel Cross, 1st vice-president; D. Murney, 2nd vice-president, James Conaughton, treasurer; Prof. McKay, secretary. Executive Committee.—E. Murphy, chairman; J. Conaughton, W. Donnelly, J. McInerney, M. Sharkey, C. Moffatt, M. O'Connell, D. Murney, P. Meagher, H. O'Neill, J. State. Vigilance Committee—J. Pigeon, A. Lavery, P. McKeown, C. Nolan, J. Walsh, D. Mullin, J. Clarke, J. Kelly, G. Hamilton. Grand marshal, J. Kilhorn; assist. marshal, T. Daly.

THE COOK'S FRIEND BAKING POWDER.
"Best in Use." See Advt. page 8.

THE CITIZENS INSURANCE COMPANY.—ACCIDENT COMPENSATED. WEEKLY RELIEF

TEMPERANCE SOCIETY (R.C.) OF ST. JAMES CHURCH.—Meeting first Sunday of every month, at 7 p.m.

SOCIÉTÉ DE TEMPERANCE DU DIOCESE DE MONTRÉAL.—R. C. Bishop of Montreal, honorary president; Very Rev. H. Moreau, acting president.

EMMANUEL CHURCH TEMPERANCE SOCIETY.—Meets every alternate Tuesday, in the church, at 8 p.m.

SOCIÉTÉ DE TEMPERANCE DE L'EGLISE ST. PIERRE.—Louis Leclair, president; Joseph, Quevillon, 1st vice-president; Louis Choquet, 2nd vice-president; Séraphin Lachance, secretary-treasurer; Rev. L. Louzon, O.M.I., director.

Meets in St. Peter's church the third Sunday of every month at 7 p.m.

COLLEGES AND SCHOOLS.

UNIVERSITY OF MCGILL COLLEGE.—*Visitor*.—His Excellency the Governor General. *Governors*.—Hon. C. D. Day, LL. D., D. C. L., *President and Chancellor of the University*; Hon. J. Ferrier, Senator, M. L. C., A. Robertson, M. A., Q. C., Hon. C. Dunkin, M. A., D. C. L., P. Redpath, G. Moffatt, M. A., J. H. R. Molson, Hon. W. F. Torrance, M. A., B. C. L., C. J. Brydges, Hon. Sir A. T. Gault, K. C. M. G., Hon. Sir F. Hincks, K. C. M. G., C. B., Hon. L. H. Holton, M. P., J. Molson, J. Hickson. *Principal*.—John William Dawson, M. A., LL. D., F. R. S., *Vice-Chancellor*. [The Principal has, under the Statutes, the general superintendence of all affairs of the College and University; under such regulations as may be in force.] *Fellows*.—Ven. Archdeacon Leach, D. C. L., LL. D., Vice-Principal and Dean of the Faculty of Arts; Henry Aspinwall Howe, LL. D., Governors' Fellow; the Hon. J. J. C. Abbott, D. C. L., Q. C., Dean of the Faculty of Law; George W. Campbell, M. A., M. D., LL. D., Dean of the Faculty of Medicine; Rev. John Cook, D. D., Principal of Morrin College, Quebec; Alexander Johnson, M. A., LL. D., Vice-Dean of the Faculty of Arts, Governor's Fellow; Rev. George Cornish, M. A., LL. D., Elective Fellow, Faculty of Arts; Rev. Henry Wilkes, M. A., D. D., LL. D., Principal of the Congregational College of British North America; Rev. D. H. MacVicar, LL. D., Principal of the Presbyterian College of Montreal; R. A. Ramsay, M. A., B. C. L., Representative Fellow in Law; John Reddy, M. D., Representative Fellow in Medicine; William H. Hicks, Esq., Principal of McGill Normal

JACOB'S PATENT LITHOGRAM.
See Advt. page 32.

BRANCH—PERSONAL INJURIES, DEATH BY ACCIDENT AFFORDED. Agencies in all principal towns

School; J. J. McLaren, M. A., B. C. L., Representative Fellow in Law; John R. Dougall, M. A., Representative Fellow in Arts; William H. Kerr, Q. C., D. C. L., Acting Dean of the Faculty of Law, Governors' Fellow; Rev. J. Clarke Murray, LL. D., Elective Fellow, Faculty of Arts; J. S. C. Wurtele, B.C.L., Elective Fellow, Faculty of Law; Henry T. Bovey, M. A. C. E., Dean of the Faculty of Applied Science; Bernard J. Harrington, B. A., Ph. D., Elective Fellow, Faculty of Applied Science; Joseph M. Drake, M. D., Elective Fellow, Faculty of Medicine; Arthur A. Brown, B. A., M. D., Representative Fellow in Medicine; John Fraser Torrance, B. A., Ba. App. Sci., Representative Fellow in Applied Science; Rev. Charles A. Tanner, Principal St. Francis College, Richmond; Rev. E. J. Rexford, B. A., Representative Fellow in Arts; Robert Bell, Grad. Civ. Eng., M. D., Representative Fellow in Applied Science. Rev. John Jenkins, D. D., LL. D., 140 Mansfield street. [The Governors, Principal and Fellows constitute, under the Charter, the Corporation of the University, which has the power, under the Statutes, to frame regulations touching Courses of Study, Matriculation, Graduation and other Educational matters; and to grant Degrees.] *Secretary, Registrar and Bursar, (and Secretary of the Royal Institution.)*—William Craig Baynes, B. A.; residence and office, East Wing, McGill College; office hours, 10 to 2. *Clerk.*—James W. Brackenridge; residense, 39 Lorne Avenue.

Professors.

Faculty of Arts.—J. W. Dawson, M. A., LL. D., F. R. S., Principal, Logan Professor of Geology and Professor of Natural History; Ven. Archdeacon Leach, D. C. L., LL. D., Vice-Principal, Dean of the Faculty of Arts and Molson Professor of English Literature; H. A. Howe, LL. D., Emeritus Professor of Mathematics and Natural Philosophy; Rev. A. DeSola, LL. D., Professor of Hebrew and Oriental Literature; A. Johnson, M. A., LL. D., Professor of Mathematics and Redpath Professor of Natural Philosophy; Rev. G. Cornish, M. A., LL. D., Professor of Classical Literature; P. J. Darey, M. A., B. C. L., Professor of French Language and Literature; C. F. A. Markgraf, M. A., Professor of German Language and Literature; Rev. J. Clarke Murray, LL. D., Professor of Logic and Mental and Moral Philosophy; Charles E. Moyse, B. A., Professor of History and associate Professor of English Language and Literature.

Faculty of Applied Science.—H. T. Bovey, Professor of Civil Engineering and Applied Mechanics, Dean of the Faculty; B. L. Harrington, B. A., Ph. D., Professor of Assaying, Mining and Chemistry; C. H. McLeod, Ma. E., Lecturer in Surveying and Drawing and Superintendent of Meteorological Observatory; G. H. Chandler, B. A., Lecturer in Mathematics.

Faculty of Law.—Hon. J. J. C. Abbott, D. C. L., Dean of the Faculty of Law and Professor of Commercial Law; Hon. W. Badgley, D. C. L., Professor of Public and Criminal Law; R. G.

THE COOK'S FRIEND BAKING POWDER.
"Best in Use." See Advt. page 8.

THE CITIZENS INSURANCE COMPANY.—FIRE BRANCH.
will be quoted. Agencies

Lafiamme, D. C. L., Professor of the Law of Real Estate; E. Carter, Q. C., D. C. L., associate Professor of Criminal Law; N. W. Trenholme, M. A., B. C. L., Professor of Roman Law; J. S. C. Wurtele, B. C. L., Associate Professor of Commercial Law; W. H. Kerr, D. C. L., Acting Dean of the Faculty of Law and Professor of International Law; G. Doutre, D. C. L., Professor of Civil Procedure; H. F. Rainville, LL. B., Associate Professor of Real Estate Law; E. Larue, B. C. L., Lecturer in Legal History; J. S. Archibald, B. A., B. C. L., Lecturer in Criminal and Constitutional Law; M. Hutchinson, B. C. L., Lecturer in Civil Procedure.

Faculty of Medicine.—See Page 132.

J. Andrew, Instructor in Elocution; F. S. Barnjum, Instructor in Gymnastics.

McGill Normal School.—Affiliated to the University under the control of the Superintendent of Schools and the Corporation of the University.—W. H. Hicks, principal; J. McGregor, M.A., ordinary professor; S. P. Robins, M.A., associate professor of natural history; P. J. Darey, M.A., assistant professor in French; F. W. Hicks, M.A., assistant professor of history; regular instruction in drawing given by H. Bird, and in Music by R. J. Fowler. W. C. Baynes, B.A., secretary.

Model School of McGill Normal School.—F. W. Hicks, M.A., teacher of boys' school; Miss J. Swallow, teacher of girls' school; Miss L. Derick, teacher of primary school.

Protestant Board of School Commissioners.—The Rev. Principal MacVicar, LL.D., chairman; William Lunn, Esq., hon. treasurer; Principal Dawson, M.A., LL.D., F.R.S., &c., Rev. John Jenkins, D.D., Geo. W. Stephens, Esq., B.C.L., Rev. J. F. Stephenson, LL.B., Rev. Canon Norman, D.C.L., commissioners. S. P. Robins, M.A., secretary and superintendent of schools.

High School of Montreal.—*Staff of Teachers.*—Head master: H. A. Howe, M.A., LL.D.; Assistant Head master, Rev. E. I. Rexford, M.A.; Assistant masters: G. Murray, B.A., Oxon.; G. E. Jenkins, B.C.L.; F. W. Kelley, B.A., Ph. D.; A. N. Shewan, M.A.; A. E. Duncan, M.A.; R. W. Boodle; J. T. Donald, B.A.; H. H. Haas, LL.D. Special masters: J. Andrew, Z. Lefebvre, H. Bird, E. S. Barnjum.

Preparatory School.—E. W. Arthy, head master; Miss Lilias Watson, Miss H. Bell, Mrs. Napier, Miss E. Hargrave, assistants.

JACOB'S PATENT LITHOGRAM.
See Advt. page 22.

Household Risks specially desired, for which low figures in all principal towns.

HIGH SCHOOL FOR GIRLS.—*Teaching Staff.*—Mrs. J. Scott, Mrs. Fuller, Miss Henderson, Miss Fluhmann, Miss Rodger, Miss McFee, Miss Christie, Miss S. Lawless, Miss Douglass; G. Murray, B.A., Oxon.; F. W. Kelley, M.A., Ph. D.; J. Andrews; Mrs. Thrower.; E. A. Duncan, A. M.; J. T. Donald, B.A.; H. Bird; F. S. Barnjum, calisthenics.

PROTESTANT BOARD OF SCHOOL EXAMINERS OF MONTREAL.—Rev. G. Cornish, LL.D., president; A. Johnson, LL.D., vice-president; the Rev. C. A. Doudiet, A.M., the Rev. J. Scrimger, A.M.; the Rev. T. Lafleur; the Rev. J. T. Empson, B.A.; and R. Bell, M.D. T. A. Gibson, A.M., secretary. There are two half-yearly meetings, on the first Tuesday in May and November, held in the Natural History Society's Rooms, 32 University st., at 10 A.M.

CATHOLIC BOARD OF SCHOOL COMMISSIONERS. — Rev. W. R. Leclaire, president; U. E. Archambault, vice-president; F. H. Valade, secretary, Longueuil. Rev. J. Hogan, Rev. J. Lauzon, W. Doran, A. D. Lacroix. Meet at Jacques Cartier Normal School, Sherbrooke street, on first Tuesday in February. May, August and November, at 9 o'clock A.M.

CATHOLIC COMMERCIAL ACADEMY OF MONTREAL, 1077 St. Catherine street. — U. E. Archambault, principal; Rev. V. Sorin, spiritual director.

MONTREAL COLLEGE, 1181 Sherbrooke street.—Directed by the Sulpicians, founded 1703.—Rev. P. Deguire, director; Rev. P. Campeau, treasurer; Revs. P. Rousseau, J. E. Filiatrault, C. Palin, J. B. Thibault, H. Bédard, L. Laliberté, O. Harel, H. Charpentier, H. Brissett, J. B. Durivage, C. Thibault, J. Lefebvre, professors. The classes are opened beginning of September and closed beginning of July.

DIOCESAN THEOLOGICAL COLLEGE, 75 University street.—The Bishop of Montreal, president; the Rev. Canon Henderson, M.A., principal.

UNIVERSITY OF BISHOP'S COLLEGE, LENNOXVILLE.—Incorporated by Royal Charter, 1853.—President of the Corporation and Visitor, the Right Rev. the Lord Bishop of Quebec, D.D.; Vice-President of the Corporation and Visitor, the Right Rev. the Lord Bishop of Montreal, D.C.L.; Chancellor, R. W. Heneker, D.C.L.; Vice-Chancellor, Rev. Canon Norman, D.C.L.. *Trustees*—R. W. Heneker, chairman; G. F. Bowen, E. T. Brooks, M.P., J. S. Hall, R. Hamilton, Hon. H. G. Joly,

THE COOK'S FRIEND BAKING POWDER.
"Best in Use." See Advt. page 8.

THE CITIZENS INSURANCE CO.—STRICT ECON MY IN
SIR HUGH ALLAN, President

M.P.P., Rev. R. Lindsay, T. Macfarlane, B. T. Morris, L. H. Morris, J. H. Pangman, Rev. C. P. Reid, Rev. F. Robinson, W. Shanley, W. B. Simpson, R. H. Smith. *College Council*—Rev. J. H. Lobley, D.C.L., chairman; Rev. I. Brock, E. Chapman, L. H. Davidson, Rev. J. Foster, Rev. C. Hamilton, Hon. G. Irvine, M.P.P., G. Macrae, Q.C., Rev. T. Musson, Rev. Canon Norman, Hon. Mr. Justice Ramsay, Rev. C. Rawson, Rev. Professor Roe, Rev. Professor Scarth, G. F. Slack, M.D., Rev. Professor Read. *Officers of the Corporation*—E. Chapman, secretary; E. L. Montizambert, honorary counsel; Rev. I. Brock, R. W. Henneker, auditors; B. T. Morris, attorney. *Officers of the College*—Rev. J. Lobley, D.C.L., principal and professor of classics and acting professor of mathematics; Rev. H. Roe, M.A., professor of divinity; Rev. A. C. Scarth, M.A., professor of ecclesiastical history; Rev. A. C. Scarth, librarian; E. Chapman, bursar and registrar.

Faculty of Medicine.—See page 132.

Bishops College School.—Rev. P. Read, M.A., rector; F. Boultbee, M.A., A. Leray, M.A., D. C. S. Smith, M.A., J. F. Boultbee, assistant masters.

Presbyterian College of Montreal.—*Board of Management.*—David Morrice, chairman; John Stirling, secretary; Rev. R. H. Warden, treasurer. Members annually appointed by the General Assembly. *Senate*—Rev. Principal MacVicar, LL.D., president; Rev. Professor Campbell, M.A., secretary. Members annually appointed by the General Assembly. *Board of Examiners*—Rev. Professor Campbell, M.A., chairman. Members annually appointed by the General Assembly. *Staff*—Rev. D. H. MacVicar, LL.D., principal, and professor of systematic theology and homiletics; Rev. John Campbell, M.A., professor of church history and apologetics; Rev. John Scrimger, M.A., lecturer in Old and New Testament exegesis; Rev. Benjamin Ourière, lecturer in sacred rhetoric and homiletics (French); ——— ———, lecturer in sacred rhetoric and elocution (English); Rev. A. DeSola, LL.D., professor of Oriental languages (in McGill College); Rev. P. Wright, lecturer in classics and mathematics; A. C. Hutchison, lecturer in ecclesiastical architecture; John McLaren, lecturer in sacred music. *Officers*—Rev. D. H. MacVicar, LL.D., principal; Rev. Prof. Campbell, M.A., registrar; Mr. James Anderson, B.A., librarian; Daniel Lyons, steward and bedel.

Wesleyan Theological College, Montreal—(Founded 1873.)—Under the control of the General Conference of the Methodist Church of Canada.—*Directors*—Hon. J. Ferrier, chairman; J. Torrance, treasurer; J. Dillon, secretary; W. Clendinneng, A. W. Hood, G. Bishop, J. Lord, J. J. Maclaren,

JACOB'S PATENT LITHOGRAM.
See Advt. page 22.

MANAGEMENT & LIBERALITY TO POLICY HOLDERS.
GERALD E. HART, General Manager.

M.A., LL.B., J. Kimber. *Officers of Instruction*—Rev. G. Douglas, LL.D., principal and lecturer in systematic theology, church history and homiletics; Rev. W. I. Shaw, B.A., LL.B., classical tutor and lecturer in Greek Testament exegesis.

CONGREGATIONAL COLLEGE OF B. N. A.—Principal and professor of theology, Rev. H. Wilkes, D.D., LL.D.; Professor of Greek Testament exegesis, Rev. G. Cornish, LL.D.; Rev J. F. Stevenson, LL.B., lecturer; Professor of church history and apologetics, Rev. K. M. Fenwick.

JACQUES CARTIER NORMAL SCHOOL.—Rev. H. Verreau, principal, professor, and director of students' boarding school; l'Abbé J. O. Godin, professor of agriculture; J. O. Casgrain, ordinary professor; D. Boudrias and W. Fahey, associate professors and teachers of boys' model school; G. Gervais, associate professor and secretary; S. Aubin, A. de Bonpart, and T. Brennan, associate professors; J. O. Pelletier, professor of music; E. Tremblay, professor of drawing; l'Abbé A. Goyette, master of studies.

ST. MARY'S COLLEGE.—Rev. T. Charaux, S.J., superior-general of the mission of Canada; Rev. F. Cazeau, S.J., president of the college; Rev. A. D. Turgeon, S.J., vice-president; Rev. S. Robert, S.J., treasurer; Rev. D. Plante, S.J.; Rev. P. Point, S.J.; Rev. H. Hudon, S.J.; Rev. F. X. Renaud, S.J.; Rev. T. French, S.J.; Rev. J. Grenier, S.J.; Rev. L. Coté, S.J.; Rev. A. Jones, S.J.; Rev. F. Ryan, S.J.; Rev. V. Hudon, S.J.; Rev. M. Martineau, S.J.; E. Rottot, S.J.; T. Filiatrault, S.J.; J. Schmidt, S.J.; P. Bellivau, S.J.; E. Durocher, S.J.; R. Roy, S.J.; L. Garceau, S.J.; F. X. Girard, S.J.; C. Caron, S.J.; G. Gagnieur, S.J.; L. E. Lemire, S.J., professors and disciplinarians: J. Brouchaud, professor of drawing; J. Follenus, J. A. Fowler, J. Moreau, F. Boucher, F. Saucier, professors of music.

CHURCHES AND CHAPELS.

PROTESTANT.

Church of England.—Right Rev. W. B. Bond, LL.D., Lord Bishop of Montreal; Ven. Archdeacon Leach, LL.D., D.C.L., Archdeacon of Montreal; Ven. Archdeacon Lonsdell, M.A., Archdeacon of St. Andrews; Ven. Archdeacon Lindsay, M.A., Archdeacon of Bedford.

Cathedral Clergy.—The Rev. M. S. Baldwin, M. A., rector and Senior Canon, Rev. Canon Andereon, Rev. E. J. Rexford, B.A., assistant ministers. Sunday, 11 a.m., 4 and 7 p.m. Daily

THE COOK'S FRIEND BAKING POWDER.
"Best in Use." See Advt. page 8.

THE QUEBEC INSURANCE COMPANY.—LIFE BRANCH.
RIGID ECONOMY PRACTISED.

prayer, 9.30 a.m. Wednesday 8 p.m. in the Synod Hall. Sunday Bible class, 3 p.m. St. Catherine street.

Trinity Church.—Rev. Canon Henderson, supplying services. Sundays 11 a.m. and 7 p.m. St. Denis street.

St. George's.—Rev. E. Sullivan, D. D., rector. Rev. J. G. Baylis, assistant. Sunday 11 a.m., and 7 p.m.; Bible classes and Sunday school, 3 p.m. Wednesday, 8 p.m. Corner Osborne and Windsor streets.

St. John the Evangelist.—(Free seats).—Rev. E. Wood, M.A., incumbent; C. A. Daniel and William Wright, M.D., assistant ministers. Sunday, 10.30 and 11.15 a.m., and 4.15 and 7 p.m. Daily, 6.15 and 8.30 a.m., and 5 p.m. Wednesday, 8 p.m. Corner Ontario and St. Urbain streets.

St. James the Apostle.—Rev. Canon Ellegood, A.M., rector; Rev. Canon Norman, M.A., assistant. Sunday 11 a.m. and 4.15 and 7 p.m. Wednesday, 5 p.m. Friday, 11 a.m. During Lent, daily. St. Catherine street West.

St. Stephen's.—Rev. Canon Lewis Evans, M.A., rector. Sunday, 11 a.m. and 7 p.m. 125 Dalhousie street.

St. Luke's.—(Free seats)—Rev. Lestock des Brisay, B.A., rector. Sunday, 11 a.m. and 7 p.m. Corner Seaton and Dorchester streets.

St. Thomas'.—Rev. R. Lindsay, M.A., rector. Sunday, 11 a.m. and 7 p.m. St. Mary street.

St. Mary's, Hochelaga.—Rev. J. D. Borthwick, incumbent and Chaplain to the Jail. Sunday, 11 a.m. and 7 p.m.

Grace Church.—Rev. S. Belcher, rector. Sunday, 11 a.m. and 7 p.m. Wellington street.

St. Jude's Church, St. Joseph street.—Rev. J. H. Dixon, rector. Sunday, 11 a.m. and 7 p.m. Wednesday, 8 p.m. Corner of Workman and Vinet streets.

St. Martin's.—Rev. J. P. Dumoulin, M.A., rector. Sunday, 11 a.m. and 7 p.m. Wednesday, 8 p.m. St. Urbain street.

St. Matthias' Church. Cote St. Antoine.—Rev. J. Empson, M.A., rector. Sunday, 11 a.m. and 7 p.m. Corner Cote St. Antoine and Crawford Avenue.

French Mission Rooms, Church of England.—Rev. J. J. Roy, B.A., incumbent. Sunday, 11 a.m. and 7 p.m. Wednesday, 7.30 p.m. 1 Chatham street.

Church of Scotland.—St. Andrew's.—Rev. Gavin Lang. Services at 11 a.m. and 7 p.m.; Sunday School at 3 p.m. Week-day service on Wednesday afternoon, at 3 o'clock.

East End Mission of St. Andrew's, Panet street. Rev. S. Massey. Services at 11 a.m. and 7 p.m. Sunday School at 9 a.m. Prayer meeting on Friday at 8 o'clock.

JACOB'S PATENT LITHOGRAM.
See Advt. page 32.

UNDOUBTED SECURITY IS AFFORDED AND THE MOST
Agencies in all principal towns.

Presbyterian Church in Canada.—St. Paul's.—Rev. Dr. Jenkins. Services at 11 a.m. and 7 p.m. Sunday School and Bible Class at 3 p.m. Wednesday Prayer Meeting at 8 p.m.

Victoria Mission.—Rev. W. R. Cruikshank. Sunday evening Service at 7 p.m. Thursday evening at 8 p.m. Sunday School at 3 p.m.

St. Gabriel.—Rev. R. Campbell, M.A. Services at 11 a.m. and 7 p.m. Sunday School at 3 p.m. Wednesday at 7.45 p.m.

St. Mathew's, Point St. Charles. Rev. W. R. Cruikshank. Services at 11 a.m. and 7 p.m. Sunday School at 3 p.m. Wednesday at 7.45 p.m.

St. Mark's, Griffintown.—Rev. J. Nicholls. Services at 11 a.m. and 7 p.m. Sunday School and Bible Class at 3 p.m. Wednesday at 7.45 p.m.

St. John's, (French), formerly Russell Hall, St. Catherine st.—Rev. C. A. Doudiet. Services at 11 a.m. and 7 p.m. Sunday School and Bible Class at 3 p.m. Thursday at 7.45 p.m.

Knox, corner Dorchester and Mansfield sts.—Rev. J. Fleck. Services at 11 a.m. and 7 p.m. Sabbath School at 3 p.m. Professor Campbell's Bible Class at 4.15 p.m. Prayer Meeting each Wednesday, at 7.30 in winter and 8 p.m. in summer.

Erskine, corner St. Catherine and Peel sts.—Rev. J. S. Black. Services at 11 a.m. and 7 p.m. Sabbath School at 2.45 p.m. Prayer Meeting every Wednesday evening at 8.

Stanley Street.—Rev. James McCaul. Services at 11 a.m. and 7 p.m. Sunday School at 3 p.m. Prayer Meeting Wednesday. at 7.45 p.m.

Crescent street.—Rev. A. B. Mackay. Services at 11 a.m. and 7 p.m. Sunday School and Bible Class at 3 p.m.; Principal MacVicar's Bible Class 4.15 p.m.; on Mondays and Wednesdays at 8 p.m.

Chalmer's, St. Lawrence Main, above Sherbrooke st.—Rev. P. Wright. Services at 11 a.m. and 7 p.m. Sabbath School at 3 p.m. Prayer Meeting every Wednesday evening at 7.45.

St. Joseph Street (West).—Rev. J. Scrimger, M.A. Services at 11 a.m. and 7 p.m. Sunday School at 3 p.m. Prayer Meeting every Wednesday evening at 7.45.

Nazareth Street, corner Wellington. ——— ———. Sunday School and Bible Class at 3 p.m. Prayer Meeting every Wednesday evening at 8.

Taylor's Church, (East End.)—Rev. John Jones. Services at 11 a.m. and 7 p.m. Sunday School and Bible Class at 3 p.m. Prayer Meeting every Wednesday evening at 7.45.

Hochelaga Mission Station.—Services and Sunday School each Sabbath.

THE COOK'S FRIEND BAKING POWDER.
"Best in Use." See Advt. page 8.

THE CITIZENS INSURANCE COMPANY.—FIRE BRANCH.
All classes of Risks taken at moderate rates.

Cote St. Antoine Mission Station. Sunday School at 3 p.m.

Canning Street, (French.)—Rev. A. B. Cruchet. Services at 11 a.m. and 7 p. m. Sunday School and Bible Class at 3 p.m. Prayer meeting every Thursday evening at 7.30.

American Presbyterian Church, Dorchester st.—Rev. G. H. Wells. Services at 11 a.m. and 7 p.m. Sunday School at 3 p. m. Prayer Meeting every Wednesday evening at 8 in summer, and 7.45 in winter.

American Presbyterian Mission Church and School, 77 Inspector st.—Rev. —. McFadden. Services at 11 a.m. and 7 p.m. Sunday School at 9.30 a.m.

Methodist Church of Canada.—In connection with this denomination there are in the city and suburbs 11 Churches and 10 Mission Stations, as follows :—

1st Circuit.—St. James Street Church and St. Lawrence Mission. Rev. H. Johnston, B.D.

2nd Circuit.—Ottawa Street Church. Rev. J. W. Sparling, B.D.

3rd Circuit.—Palace Street Church. Rev. D.V. Lucas, M.A.

4th Circuit.—Dorchester Street Church and Desrivières Street Mission. Rev. H. F. Bland.

5th Circuit.—St. Joseph Street Church and Tanneries Mission. Rev. J. B. Saunders.

6th Circuit.—Sherbrooke Street Church. Rev. J. Allan, B.A.

7th Circuit.—Point St. Charles Church. Rev. E. A. Ward.

8th Circuit.—Douglas Church. Rev. Wm. Hall, M.A.

9th Circuit.—Cote St. Paul Church and Lachine Church. Rev. W. J. Jolliffe.

10th Circuit.—St. Lambert and Chambly Church and Longueuil Mission. Rev. W. H. Sparling, B.A.

11th Circuit.—First French Methodist Church. Rev. L. N. Beaudry.

The following additional Missions are sustained by the Central Local Preachers' Board and the Students of the Wesleyan Theological College :—Outremont, Cote St. Antoine, Mile End, and Hochelaga.

Rev. Principal Douglas, LL.D., and Rev. E. Botterill also frequently assist in the different Churches and Missions.

The Montreal District, of which Rev. Dr. Douglas is Chairman, embracing, besides the city, the country north of Montreal, and south as far as the Province Line, includes 22 Circuits and 26 Ministers.

JACOBI'S PATENT LITHOGRAM.
See Advt. page 22.

THE CITIZENS INSURANCE CO.—Fire, Life, Guarantee and Accident. Capital $1,186,000.

The Montreal Conference, one of the six Conferences of the Methodist Church of Canada, includes the Districts of Kingston, Brockville, Perth, Pembroke, Ottawa, Montreal, Stanstead, Quebec, and a French District, of which Rev. John Borland is Superintendent, on which are sustained 185 Ministers and 40 Probationers.

Congregational.—Zion Church.—Rev. H. Wilkes, D.D., LL.D., Rev. A. J. Bray, pastors. Services at 11 a.m. and 7 p.m.; Wednesday, 8 p.m.

Emmanuel Church, corner of St. Catherine and Stanley sts. J. F. Stevenson, LL.B., pastor. Services at 11 a.m. and 7 p.m.; Wednesday, 8 p.m.

Calvary Church, Guy street, between St. Antoine and Dorchester streets. Rev. J. L. Foster, pastor. Services at 11 a.m. and 7 p.m.; Wednesday, 8 p.m. Sunday School, 3 p.m.

Inspector Street Church.—Mr. A. L. McFadgen, student Congregational College. Services at 11 a.m. and 7 p.m. Wednesday, 8 p.m.

First Baptist Church, corner of City Councillor and St. Catherine streets. Rev. A. H. Munro, pastor. Services at 11 a.m. and 7 p.m. Sabbath School, 3 p.m.

Olivet Baptist Church.———— ————. pastor. Sabbath: Public Worship and Preaching, 11 a.m. and 7 p.m. Prayer meeting, 10 a.m., and Sabbath School and Bible Classes, 3 p.m. Tuesday: Young People's Bible and Experience meeting, 8 p.m. Wednesday: General Prayer meeting at 8 p.m. Friday: Business meeting of Church on Friday before the first Sunday of each month, at 8 p.m.

French Protestant Church.—Baptist.—Rev. T. Lafleur. Services at 3 p.m. on Sunday, at New Jerusalem Church, corner Dorchester and Hanover streets.

German Protestant.—St. John's Church.—127 St. Dominique street.—Rev. Dr. Sommer, minister. Services at 10.30 a.m. Sunday School at 2.30 p.m.

New Jerusalem Church, (Swedenborgian.)—684 Dorchester street, opp. High School.—Rev. E. Gould. Services at 11 a.m.

Unitarian.—Church of the Messiah.—Beaver Hall Hill.—Rev. J. Cordner, LL.D., honorary pastor. Rev. W. S. Barnes, pastor. Services at 11 a.m. and 7 p.m. Sunday School at 9 a.m.

THE COOK'S FRIEND BAKING POWDER.
"Best in Use." See Advt. page 8.

THE CITIZENS INSURANCE COMPANY.—GUARANTEE ISSUED WITHOUT EXTRA PREMIUM.

Jewish Synagogue (English), Chenneville street. — Rev. A. DeSola, LL.D.

Jewish Synagogue (German and Polish), St. Constant street, near Vitré street. Rev. H. Rosenberg.

ROMAN CATHOLIC.

Bonsecours Church.—Low mass, 6.30, 7.30 a.m,; evening, 5.30 p m.; from 1st Nov. to 1st May, low mass at 7. and 8 a.m.; evening, 5.30 p.m. St. Paul st.

Cathedral.—Low mass on week days, 5.30, 6.30, 7.30 a.m.; Sundays, 5.30, 6, 6.30, 7.30; high mass 10 a.m.; vespers, 3.15 p.m.; evening, 7 p.m. Cemetery st.

Church of the Jesu.—Low mass on week days, 5.15, 6, 6 30, 7, and 7.30; Sundays at 5.15, 6, 7, and 8; high mass, 10 a.m.; vespers, 3.30, 6, and 8 p.m. Bleury street.

General Hospital Church.—Low mass, 6 a.m. Grey Nunnery, Guy st.

Hospice St. Joseph.—Mignonne st.

Hotel Dieu.—Low mass, 5.30, 7.30 a.m.; high mass, 9.30 a.m.; vespers, 2.30 p.m. Pine avenue.

L'Enfant Jesu de Coteau St. Louis.—Low mass, 5.30, 7.30 a.m.; high mass, 10 a.m.; vespers, 3 p.m. in winter; and 7.30 p.m. in summer, Coteau St. Louis.

Notre Dame de Grace.—Low mass, 6.30 a.m.; high mass, 9.30 a.m.; vespers, 3 p.m.

Notre Dame des Anges.—Low mass, summer, 6.30 a.m.; winter, 6.45 a.m.; Sundays, 7 a.m. Lagauchetiere st.

Notre Dame des Neiges.—Low mass, 6 30 a.m.; evening service, 5.30 p.m.

Notre Dame de Pitie.—Sunday, mass, 7.30 a.m.; low mass in summer, 6.30 a.m.; winter, 7 a.m. Notre Dame st.

Notre Dame (Parish).—Summer, low mass, 5, 5.30, 6, 6.30, 7, 7.30, 8 a.m.; winter, 5.30, 6, 6.30, 7, 7.30, 8 a.m.; Sundays and obligatory feasts, high mass, 10 a.m.; vespers, 3.30 p.m. Place D'Armes.

St. Ann's.—Low mass on week days, 6.30, 7 a.m.; Sundays, 6, 7, 8 and 9 a.m.; high mass, 10 a.m. 28 Basin, corner McCord st.

St. Bridget's.—Low mass, summer, 5.30, 6.30, 8 a.m. (English), at 10 a.m. (French); vespers at 3 p.m.; English service, 7 p.m. Corner Dorchester and Seaton sts.

St. James (Parish).—Low mass, summer, 6, 7, 8 a.m.; high mass, 10 a.m.; vespers at 3.30 p.m.; week days, summer, 5.30, 6.15, 7 a.m.; winter, 6, 6.45, 7.30 a.m. St. Denis st.

JACOB'S PATENT LITHOGRAM.
See Advt. page 22.

BRANCH.—COMBINED LIFE & GUARANTEE POLICIES
Agencies in all principal towns.

St. Joseph's.—Low mass, 5.30, 6.30, 7, 7.30 a.m.; Sundays, 5.45, 7, 8 a.m.; high mass, 10 a.m. Richmond st.

St Patrick's (Parish).—Low mass, 6, 7 a.m.; high mass, 10 a.m.; vespers, 3.30 p.m. on Sundays; low mass, 5.30, 6, 7 a.m., on week days, summer; 6, 7, 7.30 in winter. Corner of Alexander and Lagauchetiere sts.

St. Peter's.—Winter, low mass, 6, 7, 8 a.m.; high mass 10 a.m.; vespers, 2.30 p.m.; summer, low mass, 5.30, 6.30, 7.30 a.m.; high mass, 10 a.m.; vespers, 3 p.m. Corner of Visitation and Dorchester sts.

St. Vincent de Paul.—Low mass in summer, 7 a.m.; winter, 7.30 a.m.; high mass, 10 a.m.; vespers, 3 p.m. and 7 p.m. St. Catherine st.

S. Heart of Jesus.—Sundays, low mass, 6 30, 7.45, 9 a.m.; high mass, 10 a.m.; vespers, 3 p.m. Ontario st.

RELIGIOUS SOCIETIES.

Montreal Auxiliary Bible Society.—Hon. J. Ferrier, president; Principal Dawson, LL.D.; J. Mathewson, Rev. Dr. Wilkes, His Lordship the Bishop of Montreal, W. Lunn, vice-presidents; Rev. Professor Cornish, LL.D., corresponding secretary; Prof. A. Johnson, LL.D., recording secretary; H. Vennor, treasurer; E. Stacey, general agent and depositary; Rev. J. Green, travelling agent.

French-Canadian Missionary Society.—Rev. H. Wilkes, D.D., LL.D., president; Hon. J. Ferrier, J. Mackay, J. Dougall, H. Vennor, W. Lunn, H. McLennan, vice-presidents; J. Court, treasurer; ——— ———, secretary.

Montreal Ladies' Bible Association.—Mrs. J. W. Dawson, president; Mrs. P. Redpath, vice-president; Miss Lunn, treasurer; Miss L. Evans, secretary. Bible House, corner of Craig and Radegonde streets.

Colonial Church and School Society.—Incorporated by Act of Parliament.—Her Most Gracious Majesty the Queen, patron; His Grace the Archbishop of Canterbury and His Grace the Archbishop of York, vice-patrons. Corresponding Committee of the Diocese of Montreal—The Lord Bishop of Montreal,

THE COOK'S FRIEND BAKING POWDER.
"Best in Use." See Advt. page 8.

THE CITIZENS INSURANCE CO.—UNDOUBTED SECURITY
Agencies in all

president; Rev. Canon Evans, M.A., secretary; Rev. J. Empson, B.A., treasurer; and several clergymen and laymen. Place of meeting, St. George's Church School House, Stanley street.

La Grande Ligne Mission.—Rev. A. H. Munro, president; J. Richards, sec.-treasurer; Rev. T. Lafleur, recording secretary; Rev. Chas. Roua, principal.

Religious Tract Society.—J. A. Mathewson, president; Principal Dawson, vice-president; W. Drysdale, secretary; W. King, treasurer; E. Stacy, depositary. Committee—Resident Ministers of the Gospel, with Rev. J. Waid, W. King, W. Drysdale, W. Clapp, Jas. Ross, J. G. Parks, W. Orr.

Young Men's Hebrew Benevolent Society.—J. L. Samuel, president; L. Davis, vice-president; M. Schwob, treasurer; L. A. Hart, secretary; Rev. Dr. DeSola, L. Silverman, J. G. Ascher, and M. DeSola, board of relief.

Young Men's Christian Association.—G. Hague, president; G. Bishop, D. Bentley, John Murphy, J. Murray Smith, vice-presidents; John S. McLachlan, treasurer; D. A. Budge, secretary; T. J. Claxton, Thos. Robertson, Geo. Young, L. H. Packard, D. W. Ross, Hy. Sandham, R. H. Buchanan, C. Cushing, Dr. Edwards, W. L. Fraser, R. Henderson, R. H. Holland, G. E. Jacques, jun., H. Watson, W. Paul, C. S. J. Phillips, A. Kingman, J. F. Scriver, H. L. Putnam, R. Thomas, Warden King, W. J. Orr, A. Sandham, Geo. Lamb, F. E. Jodery, F. Whitley, E. F. Ames, Charles Morton, J. C. Holden, general committee.

INSTITUTIONS.

Merchants' Exchange and Reading Room.—11 St. Sacrament street. J. G. Dinning, secretary.

Mechanics' Institute.—G. Cruikshank, president; D. Macfarlane, vice-president; J. Smith, secretary; N. B. Corse, treasurer; W. Reid, J. Findlay, J. Teulon, R. Irwin, J. Allan, J. Boyd, T. Allan, W. S. Walker, N. Mackintosh, R. G. McGibbon, general committee; S. M. Sansum, superintendent.

JACOB'S PATENT LITHOGRAM.
See Advt. page 22.

AND LARGE PROFITS TO HOLDERS OF LIFE POLICIES.
principal towns.

Institut Canadien.—111 Notre Dame st. Free Reading Room and Library. A. Boisseau, superintendent.

Art Association of Montreal.—Incorporated 22nd Vic., chap. 12, 1858. Office, at the Art Gallery, corner Phillips' Square and St. Catherine st. His Excellency the Governor-General and H. R. H. Princess Louise, patrons. Hon. Judge Mackay, president; Hon. Thomas Ryan, vice-president; R. W. Shepherd, treasurer. Council — Rev. Dr. Cordner, F. B. Matthews, W. Notman, W. B. Lambe, J. Hope, J. Redpath, C. Gibb, R. White, D. A. P. Watt, S. E. Dawson, T. S. Hunt, F.R.S., G. A. Drummond. S. English, secretary and curator.

Grand Trunk Railway Literary and Scientific Institute.—J. Hickson, president; H. Wallis, vice-president; A. Starke, secretary; F. P. Currie, chairman; D. Thomas, F. Fryer, W. Thomas, J. Lewis, J. Ryan, W. Ducket, D. Robertson, W. McWood, A. Plow, F. Hawkins, W. Robb, A. Walton, committee.

Council of Arts and Manufactures of the Province of Quebec.—Members: Rev. O. Audet, president, Bergerville; Jas. Stewart, Montreal, vice-president; S. C. Stevenson, B.A., Montreal, secretary; the Hon. Commissioner of Agriculture and Public Works, the Hon. Provincial Secretary, and the Superintendent of Public Instruction of the Province of Quebec; Louis Coté, manufacturer, St. Hyacinthe; J Ferdinand Peachy, architect, Quebec; Guillaume Bresse, manufacturer, Quebec; Hyacinthe Beauchemin, manufacturer, Sorel; J. Baptiste Normond, builder, Three Rivers; Henry Lyman, manufacturer, Montreal; William Clendinneng, manufacturer, Montreal; Napoléon Bourassa, artist, Montreal; Joseph Rielle, architect, Montreal; Cyrille Duquet, artisan, Quebec; Adam Darling, merchant, Montreal; James Howley, builder, Montreal; Timothy Fogarty, manufacturer, Montreal; F. Wolferstan Thomas, banker, Montreal; Louis Dupont, manufacturer, Portneuf. Office, 181 St. James st.

Numismatic and Antiquarian Society of Montreal.—Organised 1862; incorporated 1870, 33 Vic., chap. 53.—Hon. P. J. O. Chaveau, president; H. Mott, 1st vice-president; Major Latour, 2nd do.; G. A. Holmes, treasurer: T. Jubb, secretary; H. Mott, W. McLennan, T. Jubb, editing committee.

The Montreal Sailors' Institute, 320 Commissioners street.—A. Allan, president; C. Alexander, H. McLennan, vice-presidents; L. M. Lewis, secretary; J. Ritchie, manager.

THE COOK'S FRIEND BAKING POWDER.
"Best in Use." See Advt. page 8.

THE CITIZENS INSURANCE COMPANY.—THE LARGEST ASSURED. Agencies

CLUBS.

St. James Club.—Dorchester street, corner University.—W. G. Welbourne, secretary.

Metropolitan Club.—37 Beaver Hall.—J. Hickson, president; James Breen, Jr., treasurer; F. H. Reynolds, secretary.

City Club.—132 St. James Street.—H. Potter, manager.

Montreal Gymnasium.—Corner of Mansfield and Burnside streets.—J. Lewis, president; J. L. Morris, vice-president; T. Lyman, T. Craig, A. Grant, Col. F. Bond, D. Sinclair, committee; H. W. Becket, secretary and treasurer, 658 Craig st.

Victoria Skating Club.—Honorary Members—The Right Hon. Lord Monck, Gen. Sir W. F. Williams, Bart., K.C.B., H.R.H. Prince Arthur, H. I. H. The Grand Duke Alexis of Russia, The Rt. Hon. the Earl of Dufferin, Countess Dufferin, His Excellency the Marquis of Lorne, H. R. H. the Princess Louise; J. Torrance, life member. Honorary directors—Ex-presidents J. Torrance, J. Lewis, S. H. Thompson, T. W. Ritchie, Q.C., J. Grant, F. W. Henshaw, J. Fairbairn. Directors—C. P. Davidson, Q.C., president; Frank Bond, vice-president; W. H. Hutton, A. H. Plimsoll, C. G. Geddes, F. C. Henshaw, and J. S. Allan; A. Moffat, secretary-treasurer.

Fish and Game Protection Club for the Province of Quebec.—R. H. Kilby, president; F. J. Brady, vice-president; A. N. Shewan, secretary; W. H. Rintoul, treasurer. Committee—P. E. Normandeau, J. C. Wilson, Dr. R. A. Alloway, Gédéon Bourdeau, Richard White, George U. Ahern, David Sinclair, N. P. Leach, Louis Dupuy, H. R. Ives, J. J. Redpath, J. H. Stearns.

Montreal Chess Club.—Club Rooms, M. L. & S. S. Clubs, Gymnasium, Mansfield street.—H. Aspinwall Howe, LL.D., president; Thos. Workman and Prof. W. H. Hicks, vice-presidents; J. Henderson, St. Hypolite street, secretary-treasurer; Hermann Von Bokum, John Barry, J. G. Ascher, councillors. Evenings for Play—Tuesday and Saturday at 8 o'clock.

JACOB'S PATENT LITHOGRAM.
See Advt. page 22.

POSSIBLE AMOUNT OF PROFITS RETURNED THIS in all principal towns.

Montreal Caledonia Curling Club.—Rink, corner Mountain and St. Catherine streets.—Organised, 1850; incorporated, 1868.—Lieut.-Col. A. A. Stevenson, president; A. C. Hutchison, vice-president; John Robertson, treasurer; Jas. Brown, secretary; Rev. Canon Ellegood, chaplain. Committee of Management—David Robertson, J. H. Hutchison, W. W. Robertson, and P. Nicholson. Representative Members—Wm. McGibbon and Alex. Murray.

Montreal Curling Club, 1079 *St. Catherine street.*—Founded in 1807.—Patron—His Excellency the Marquis of Lorne. Geo. A. Drummond, president; Thos. Kershaw, vice-president; Rev. Gavin Lang, chaplain; Lieut.-Col. Bacon, secretary-treasurer. Representative Members—Alex. Urquhart, A. T. Paterson. Rink Committee—A. Barnston, Jas. Williamson, R. W. Tyre, James Grant, Wm. Robertson.

Montreal Thistle Curling Club.—Organised, 1842; incorporated, 1870.—J. C. Watson, president; John M. Kirk, vice-president; Alex. McPherson, treasurer: Robert A. Starke, secretary; Rev. Robert Laing, chaplain. Representative Members—David J. Greenshields and Alex. Mitchell. Directors—D. J. Greenshields, Geo. S. Brush, John L. Craig, C. H. Tuggey, and John Cassil.

Royal Caledonian Curling Club of Scotland.—Club Room, Brigade Office.—Officers of Canadian Branch—Colonel Dyde, C.M.G., president; Alex. Mitchell, vice-president; Alexander Murray, secretary-treasurer.

Montreal Lacrosse and Snow Shoe Clubs' Gymnasium, Mansfield st. P.O. Box 1138. Board of Directors.—Angus Grant and Lt.-Col. E. A. Whitehead, presidents; Geo. R. Starke, honorary secretary; H. W. Becket, treasurer; J. K. Whyte, F. C. A. McIndoe, James Thom.

Montreal Lacrosse Club.—Club Rooms, Gymnasium, Mansfield st. Track and grounds Sherbrooke street West. P.O. Box 1138.—N. H. Hughes, honorary president; Lt.-Col. E. A. Whitehead, president; William Hodgson, 1st vice-president; John Robinson, 2nd do.; R. L. Featherstonhaugh, honorary secretary; H. W. Becket, treasurer; Geo. R. Starke, F. C. A. McIndoe, A. W. Stevenson, R. Summerhayes, R. McG. Stewart, J. K. Whyte, J. R. Meeker, committee.

THE COOK'S FRIEND BAKING POWDER.
"Best in Use." See Advt. page 8.

INSURE YOUR LIFE WHILE YOU ARE YOUNG IN THE
SIR HUGH ALLAN, President;

Shamrock Lacrosse Club.—W. Stafford, president; J. Scullion, 1st vice-president; M. Polan, 2nd vice-president; Alex. H. Woods, secretary; M. Feron, treasurer. Committee—P. McKeown, J. Hobin, D. Phelan, J. G. Tumity, C. Giroux, T. Cooke, W. Boylan. Field Captain—L. MacMahon.

Montreal Snow Shoe Club.—Club Room, Gymnasium, Mansfield street, P.O. Box 1188.—N. H. Hughes, honorary president; Angus Grant, president; A. W. Stevenson, 1st vice-president; H. W. Becket, 2nd vice-president; Geo. R. Starke, honorary secretary; H. W. Becket, treasurer; F. C. A. McIndoe, A. O. Weaver, J. K. Whyte, John Robinson, R. D. McGibbon, Jas. Thom, and T. C. Church, committee.

St. George Snow Shoe Club.—Capt. Geo. Sully, honorary president; F. C. Henshaw, president; S. S. Cummins, 1st vice-president; J. G. Monk, 2nd vice-president; W. L. Mathews, secretary; J. Peddington, treasurer. Committee—J. C. Bowden, J. M. Ingersoll, W. R. Graham, J. A. Wilson, Charles Lamothe.

St. Andrew's Snow Shoe Club.—J. J. Redpath, president; A. Anderson, 1st vice do.; J. Anderson, 2nd do. do.; T. P. Bacon, secretary; J. P. Edwards, treasurer. Committee—A. Kellond, W. G. Goodhugh, H. Prince, W. Brown, T. Wardlow, J. Raikes.

Canadian Snow Shoe Club.—President, E. T. Goulette; 1st vice-president, Charles Sauvé; 2nd vice-president, Napoléon Mathieu; secretary and treasurer, J. H. Doucet. Committee.—J. B. Ostell, Alfred Roy, Alfred St. Cyrr, A. St. Germain and Leon Belleville.

Independent Snow Shoe Club.—President, Major S. C. Stevenson; 1st vice do., F. M. Larmonth; 2nd vice do. W. H. Arnton, Geo. Aird, secretary-treasurer. J. W. Richards, J. J. Roberts, W. A. Owler, W. B. Bulling, jr. and D. P. Stephenson, committee.

Montreal Golf Club.—Established 1873.—Patron, the Rt. Hon. the Earl of Dufferin; A. Dennistoun, captain; D. D. Sidey, vice-captain; John Taylor, sec.-treasurer; Rev. R. Laing, chaplain. Days of play, Wednesdays and Saturdays, on the "Green," head of Durocher street.

The Montreal Foot-Ball Club.—E. A. Whitehead, president; R. W. Boodle, vice-president; H. Abbott, captain; J. A. Ready, secretary; C. A. Eliot, treasurer.

JACOB'S PATENT LITHOGRAM.
See Advt. page 32.

CITIZENS INSURANCE COMPANY, AND SAVE PREMIUM.
GERALD E. HART, General Manager.

MASONIC.

Officers of the Grand Lodge of Quebec.—M. W. Bro. John H. Graham, LL.D., Richmond, Grand Master; R. W. Bro. C. Judge, Quebec, Deputy Grand Master; R. W. Bro. J. B. Charleson, Quebec, D.D.G.M. Quebec and Three Rivers District; R. W. Bro. W. M. LeMesurier, Montreal, D.D.G.M., Montreal District; R. W. Bro. J. P. Martin, Bedford, D.D.G.M., Bedford District; R. W. Bro. W. M. Keyes, M.D., Georgeville, D.D.G.M., St. Francis District; R. W. Bro. Arthur Lyon, Shawville, D.D.G.M., Ottawa District; R. W. Bro. Thos. P. Butler, Montreal, Grand Senior Warden; R. W. Bro G. R. Marvin, Frelighsburg, Grand Junior Warden; R. W. Bro. Rev. John Scrimger, Montreal, Grand Chaplain; R. W. Bro. I. H. Stearns, Montreal, Grand Treasurer; R. W. Bro. T. B. Prentiss, Aylmer, Grand Registrar; R. W. Bro. J. H. Isaacson, Montreal, Grand Secretary; V. W. Bro. W. T. Rickaby, Three Rivers, Grand Senior Deacon; V. W. Bro. C. M. Putney, Montreal, Grand Junior Deacon; V. W. Bro. George Stewart, Quebec, Grand Director of Ceremonies; V. W. Bro. Fred. Massey, Montreal, Grand Organist; V. W. Bro. L. B. Warner, Upton, Grand Pursuivant; V. W. Bro. J. M. Glass, Montreal, V. W. Bro. Geo. Vittie, Granby, V. W. Bro. Geo. Carson, Danville, V. W. Bro. W. H. Learned, Cookshire, Grand Stewards; Bro. Isaac Richardson, Montreal, Grand Tyler.

Grand Chapter of Royal Arch Masons of Quebec.—M. E. Com. J. Hamilton Graham, Richmond, Grand Z.; R. E. Comp. Isaac Henry Stearns, Montreal, Grand H.; R. E. Comp. Frank Edgar, Montreal, Grand J.; R. E. Comp. John McLean, Montreal, Grand Superintendent, Montreal District; R. E. Comp. F. T. Thomas, Quebec, Grand Superintendent, Quebec District; R. E. Comp. James Addie, Sherbrooke, Grand Superintendent, Eastern Townships District; R. E. Comp. Angus Grant, Montreal, Grand Scribe E.; R. E. Comp. J. W. Wigget, Sherbrooke, Grand Scribe N.; R. E. Comp. Albert D. Nelson, Montreal, Grand Treasurer; R. E. Comp. Samuel Kennedy, Quebec, Grand Principal Sojourner; V. E. Comp. John H Isaacson, Montreal, Assistant Sojourner; V. E. Comp. S. J. Foss, Sherbrooke, Junior Sojourner; V. E. Comp. A. F. Simpson, Lennoxville, Grand Pursuivant; V. E. Comp. A. R. Fraser, Montreal, V. E. Comp. H. Dunne, Montreal, V. E. Comp. J. P. Martin, Bedford, Grand Stewards.

Subordinate Chapters of Royal Arch Masons of Quebec meeting in Montreal:—

Carnarvon Chapter No. 5, Q. R.—Meets on 3rd Thursday of each month, except June, July and August, in the British Masonic Chambers, Notre Dame street.

THE COOK'S FRIEND BAKING POWDER.
"Best in Use." See Advt. page 8.

THE CITIZENS INSURANCE COMPANY.—FIRE BRANCH.
INSURERS. Agencies

Mount Horeb Chapter, No. 6, Q. R.—Meets on 2nd Wednesday of each month, in the British Masonic Chambers, Notre Dame street.

Montreal Chapter No. 7, Q. R.—Meets on 2nd Friday of each month, in the Canadian Masonic Chambers, Place d'Armes.

Royal Albert Chapter No. 8, Q. R.—Meets on 3rd Wednesday in March, June, September and December, in their Chapter Room, No. 6 Phillips Square.

St. Charles Chapter No. 9, Q. R.—Meets on 1st Tuesday of each month, in Masonic Hall, Point St. Charles.

St. Paul's Chapter, E. R.—Meets in Chapter Room, Academy of Music, third Thursday in January, March, June and October.

Richard Cœur de Lion Preceptory, Montreal, of the United, Religious, and Military Orders of the Temple, and of St. John of Jerusalem, Palestine, Rhodes and Malta.—Under the immediate patronage of Her Most Gracious Majesty the Queen. The M. E. and Supreme G. M. of the Order, ☰|☰ H. R. H. the Prince of Wales. The V. H. and E. Great Prior for the Dominion of Canada, † Col. W. J. B. MacLeod Moore. The V. E. the Great Sub-Prior, † Fr. W. B. Simpson. The V. E. the Prov. Prior for Quebec District, † Fr. I. H. Stearns. Presiding Preceptor, E. Sir Kt. † John McLean; Constable, Sir Kt. † A. G. Adams; Marshall, Sir Kt. † C. M. Putney; Chaplain, Sir Kt. † John Frost; Treasurer, V. E. Sir Kt. † I. H. Stearns; Registrar, Sir Kt. † J. M. Glass; Sub-Marshall, Sir Kt. † R. Tyler; Captain of Guard, Sir Kt. † W. M. Lemesurier; Director of Ceremonies, Sir Kt. † W. S. Evans; Almoner, Sir Kt. † W. S. Wilson; First Standard Bearer, Sir Kt. † A. G. Isaacson; Second do, Sir Kt. † Wm. Macaulay; Pursuivant, Sir Kt. † James Martin; Guard, Fr. Geo. D. Reid.

Isabud Council, R. S. Masters.—At pleasure of Thrice Illustrious Masters.

Richard Cœur de Lion Encampment.—4th Thursday in each month, at British Masonic Chambers.

St. Helena Conclave, No. 21.—Knights of Constantine—4th Tuesday in each month.

Montreal Sovereign Consistory, 32 degrees, Ancient and Accepted Scottish Rite—4th Tuesday in each month, in the Asylum, 1448 St. Catherine street.

Hochelaga Chapter of Rose Croix, 18 Degrees, A. & A. S. R.—3rd Tuesday in each month, in the Asylum, 1448 St. Catherine street.

Hochelaga Grand Lodge of Perfection, 14 Degrees, A. & A. S. R.—3rd Tuesday in each month, in the Asylum, 1448 St. Catherine street.

JACOB'S PATENT LITHOGRAM.
See Advt. page 22.

UNDOUBTED SECURITY AND LOW RATES OFFERED TO
in all principal towns.

SUBORDINATE LODGES, A. F. & A. M., MONTREAL.

No.	Lodge.	Where held.	Night of Meeting.	Master.	Secretary.
1	Antiquity, Q.R.	Masonic Hall.....	First Thursday....	W. Bro. E. Powis.....	J. T. Wright.
10	St. George, "	" "	Third Tuesday	" " H. A. Earle ...	C. Warnecke.
11	St. George, "	Masonic Chambers	" "	" " James Fyfe....	R. Michael.
12	Zetland, "	" "	Second Thursday..	" " W. Brewster...	Robert Miller.
[illegible]	M'l Kilwinning "	" "	Second Monday....	" " W. R. Cuthbert	W. C. Cooper.
[illegible]	Royal Albert, "	6 Phillips Square..	" "	" " Sam'l Johnson.	Geo. Robinson.
26	Victoria, "	Masonic Chambers	First Monday.....	" " Andrew Baille.	E. E. I. S. Rothwell.
32	Mount Royal, "	St. John's Hall....	Second Tuesday..	" " Fredk. Massey.	David Seath.
38	Mount Moriah, "	Masonic Chambers	First Friday.....	" " Joseph Martin..	John M. Kirk.
44	St. Charles, "	Point St. Charles..	Fourth Tuesday...	" " E. Thompson ..	T. G. Burns.
45	Cœurs Unis, "	Masonic Chambers	Fourth Wednesday	" " Jos. Rodrique..	A. Boisseau.
52	PrinceConsort, "	" "	Fourth Tuesday...	" " J. T. Gladstone	J. T. Wardley.
53	St. Andrew, "	" "	Second Tuesday...	" " Jas. M. Glass..	H. J. Tanner.
54	Ionic, "	134 Chatham st....	First Thursday....	" " Thos. Brady...	C. A. Humphrey.
56	St John, "	St. John's Hall....	Last Friday	" " A. G. Isaacson.	John Lewis.
62	Corinthian, "	Masonic Chambers	First Wednesday.	" " Henry Dunne ..	Robert Miller.
374	St. Paul's, E.R.	Academy of Music	Second Tuesday...	" " W. H. Hutton..	J. Try-Davies.
440	St. George's, "	Masonic Hall.....	" "	" " J. S. McConnell	E. G. McConnell.
640	St. Lawrence "	Masonic Chambers	First Tuesday.....	" " Wm. Lavers ...	J. S. Moore.
348	Elgin, S.R.	" "	First Monday.....	" " H. S. Couper ..	Alex. Moffat.
625	Argyle, "	Point St. Charles..	Third Monday.....	" " S. Warrick	John Munro.
622	King Solomon, "	St. John's Hall....	Second Monday ...	" " Jas. Leslie.....	J. F. Norris.

THE COOK'S FRIEND BAKING POWDER,
"Best in Use." See Advt. page 8.

THE CITIZENS INSURANCE COMPANY.—ACCIDENT COMPENSATED. WEEKLY RELIEF

I. O. OF ODD FELLOWS, M. U.

Montreal District.—Prov. Grand Master, Bernard J. Hickey; Deputy Prov. Grand Master, J. Ion; corresponding secretary, H. E. Tucker, treasurer, J. Findlay; Trustees, D. Cunningham and J. Forester; Auditors, C. Simmons, T. H. Sully, and J. Davidson.

Loyal Montreal Lodge, No. 3115.—H. P. Timmerman, G.M.; John A. Glassford, N. G.; W. Tyler, V. G.; Geo. Cooke, recording secretary; J. Reed, financial secretary; J. Findlay, treasurer.

Loyal Victoria Lodge, No. 5896.—John Ridgway, G. M.; A. H. Green, N. G.; R. Pinke, V. G.; J. Powles, recording secretary; E. Malton, financial secretary; J. Anthony, treasurer.

Loyal Excelsior Lodge, No. 6237.—R. W. Pettigrew, G. M.; Isaac Glennon, N. G.; Geo. Tyler, V. G.; W. Treadeau, recording secretary; John Ion, financial secretary; W. Reed, treasurer.

Loyal Star of the West, No. 6315.—T. Upton, G. M.; John Ion, N. G.; W. Wynott, V.G.; C. Williams, recording secretary; C. Salsbury, financial secretary; W. Burnham, treasurer.

Loyal Trafalgar Lodge, No. 6319.—B. J. Hickey, G. M.; T. H. Sully, N. G.; J. G. Henry, V. G.; W. T. Anderson, recording secretary; R. R. Rowan, financial secretary; George Hunt, treasurer.

Loyal St. Hyacinthe Lodge, No. 6320.—J. R. Foster, G. M.; G. F. Burnett, N. G.; H. A'Hern, V. G.; S. A. Beattie, financial secretary.

ORANGE ORDER.

The Hobah Black Preceptory, No. 155.—Meets on the 4th Tuesday of each month.

Royal Scarlet Chapter.—Meets on the 14th of each month.

County Lodge.—Annual meeting 3rd Wednesday in February.

District Lodge.—Annual meeting 2nd Tuesday in January. Quarterly meetings 2nd Tuesday in April, July and October.

Prince of Wales L. O. L., No. 334.—Meets 3rd Thursday in every month.

JACOBS PATENT LITHOGRAM,
See Advt. page 20.

BRANCH—PERSONAL INJURIES, DEATH BY ACCIDENT AFFORDED. Agencies in all principal towns

Derry L. O. L., No. 224.—Meets 2nd Friday in every month.

Duke of York L. O. L., No. 413.—Meets 2nd Wednesday in every month.

Victoria L. O. L., No. 350.—Meets 4th Wednesday in every month.

Boyne L. O. L., No. 401.—Meets 3rd Friday in every month.

Dominion L. O. L., No. 1263.—Meets 1st Thursday in every month.

The above meet in the Orange Hall, 81 St. James st.

Lorne L. O. L., No. 1373.—Meets 1st Wednesday in every month in St. Charles Club House, Point St. Charles.

Hackett L. O. L., No. 1474.—Meets 2nd Tuesday in every month at Orange Hall, 132 Chatham st.

Provincial Grand Lodge.—Annual meeting, 3rd Tuesday in February, 1880, at Hull, P.Q.

ORANGE YOUNG BRITONS.—*Star of the East No.* 70.—Meets 1st Wednesday in every month, in Orange Hall, 81 St. James st.

Prince of Orange No. 80.—Meets 1st Friday in every month, in Orange Hall, 81 St. James st.

Hackett, No. 183.—Meets 2nd Tuesday in every month, in Orange Hall, 81 St. James st.

St. Charles, No. 96.—Meets 2nd Friday in every month, in Orange Hall, Point St. Charles.

ORANGE TRUE BLUES.—*No Surrender, No.* 21.—Meets 2nd Thursday in every month, in Orange Hall, 81 St. James st.

Walker, No. 26.—Meets 2nd Wednesday in every month, in Orange Hall, Point St. Charles.

PRENTICE BOYS.—*St. George's No.* 26.—Meets 2nd Monday in every month, in Orange Hall, 81 St. James st.

ANCIENT ORDER OF FORESTERS.

MONTREAL UNITED DISTRICT.—*Trustees*—W. Anderson, of Court 5,694; J. T. S. Webb, M.D., 5,774; T. D. Reed, M.D., 5,889; T. J. Bedford, 5,889. *Officers*—R. Burnham, chief ranger; W. Anderson, sub-chief; H. S. Lomas, treasurer—address, Lomas' Club House, Point St. Charles; C. Salsbury, secretary, 22 St. Peter street, St. Henri—P.O. address, Audit Office, G. T. Railway, Montreal.

THE COOK'S FRIEND BAKING POWDER.
"Best in Use." See Advt. page 8.

THE CITIZENS INSURANCE COMPANY.—GUARANTEE
Agencies in all

Court Mount Royal, No. 5,694.—Meets every alternate Friday, at Lomas' Club House, Point St. Charles. Secretary, J. Edwards, 122 McGill street.

Court Allan's Pride No. 5,774.—Meets on the 2nd and 4th Wednesday in each month, at 666½ Craig street. Secretary, C. Quintin, 207 McGill street.

Court St. Jude, No. 5,889.—Meets every alternate Thursday, at West End Hall, 132 Chatham street. Secretary, T. J. Bedford, Audit Office, Grand Trunk Railway, Montreal.

Court Robin Hood, No. 5,890.—Meets every alternate Monday, at St. Mark's School House, Dalhousie street. Secretary, C. Salsbury, Audit Office, G. T. Railway, Montreal.

Court Britannia, No. 5,891.—Rivière du Loup en bas. Secretary, W. Carmichael, Intercolonial Railway Depot, Rivière du Loup.

PATENTS

In connection with the publication of the SCIENTIFIC AMERICAN, we continue to act as Solicitors for Patents, Caveats, Trade-Marks, Copyrights, etc., for the United States, Canada, Cuba, England, France, Germany, etc. We have had **thirty-five years experience.**

Patents obtained through us are noticed in the SCIENTIFIC AMERICAN. This large and splendid illustrated Weekly paper, $3.20 a year, shows the progress of science, is very interesting, and has an enormous circulation.

Can I obtain a Patent? The quickest and best way to obtain a satisfactory answer, without expense, is to write us (Munn & Co.), describing the invention, with a small sketch. All we need is to get the *idea*. We will immediately answer, and give the necessary instructions. For this advice we make *no charge*. We also send *free* our Hand Book about the Patent Laws, Patents, Caveats, Trade-Marks, their costs, and how procured, with hints for procuring advances on inventions.

Address

MUNN & CO.

Publishers of the SCIENTIFIC AMERICAN,

37 Park Row, NEW YORK.

JACOB'S PATENT LITHOGRAM.

See Advt. page 22.

BRANCH.—FIDELITY OF EMPLOYEES GUARANTEED, principal towns.

QUEBEC.

OFFICERS OF THE CORPORATION.

ROBERT CHAMBERS, *Mayor.*

L. A. Cannon, city clerk; N. Fages, assistant clerk; C. J. L. Lafrance, city treasurer; John Boomer, assistant city treasurer; Matthew F. Walsh, accountant; John W. Wright, check clerk; Arthur Gingras, clerk; Chas. Baillairgé, city surveyor and water works manager; P. Campeau, assistant road surveyor; Jermiah Gallagher, assistant water works manager; A. B. McConnell, clerk; Pierre Bovin, keeper Château d'Eau; H. Heigham, superintendent of police; Philip Dorval, chief of fire brigade; Matthew Coleman, deputy chief of fire brigade; Philippe Brunelle, chief telegraph operator; O. Begin, deputy chief telegraph operator; G. Noreau, Jr., assistant telegraph operator; Maurice O'Leary, Joseph Onesime Vezina, J. A. Grenier, assessors; P. Murphy and M. A. Lebrecque, auditors; Charles Trudelle, Leon Bertrand and N. Guay, market clerks; R. Roy and E. Renaud, collectors of Palace Harbour revenue; E. A. Déry, recorder; Edward Foley, clerk of court; Augustin Malouin, deputy clerk; J. Baptiste Plamondon, head bailiff; Joseph Belanger, Uldric Desroches and G. Trudelle, bailiffs; L. G. Baillairgé, attorney; Adolphe Tourangeau, notary public; Peter E. Wright, guardian and chief messenger.

COURTS OF JUSTICE, TERMS, &c.

See pages 105 to 114.

POST OFFICE.

J. B. Pruneau.....Postmaster.

J. E. Bolduc.....Assistant Postmaster.

A. W. Lebel, money order and savings bank clerk; C. Chamberland, J. Grey, B. Lacasse, O. Biron, W. Handford, L. A. Rochette, W. White, F. X. Labbé, Z. Gagnon, E. English, F. Gaboury, T. Morisett, M. Myler, J. E. Carrier, P. A. Maingay, and A. Turner, clerks; T. Denechaud, housekeeper.

Post Office Inspector's Office.—W. G. Sheppard, inspector; J. L. Auctil, assistant inspector; O. Frechette, H. Huot, C. Vohl, and J. G. Bourget, clerks; H. A. Murphy, N. A. Beaudet, J. Deslauriers, G. Lapointe, E. Blondeau, L. N. Dionne, T. Gaudry, D. Blondeau, L. H. Garneau, J. O. Pageau, O. Talbot, L. Furios, G. Evanturel, J. T. Methot, J. L. A. Beaudry, E. Hudon, C. Lacombe and D. C. Dagneau, railway mail clerks; Jules Boivin, messenger.

THE COOK'S FRIEND BAKING POWDER.
"Best in Use." See Advt. page 8.

THE CITIZENS INSURANCE CO.—$116,000 deposited with Canadian Government. Agencies in all principal towns.

QUEBEC EXCHANGE,

Arthur street, L.T.

Managing Committee.—Weston Hunt, chairman; W. Brodie, J. C. Thomson, D. Rattray, J. G. Ross, A. Thomson, R. R. Dobell; William Walker, secretary-treasurer; Frank Johnston, superintendent.

BOARD OF TRADE.

Office, Exchange Buildings, Arthur street, L.T.

Officers.—J. Shehyn, president; William Rae, vice-president; H. W. Welch, treasurer; F. H. Andrews, secretary.

Council.—A. Fraser, J. Connolly, W. Brodie, R. H. Smith, A. Woods, Henry Dinning, R. R. Dobell, B. Verret, W. Hunt, A. Thomson.

CROWN TIMBER OFFICE,

7 Sault-au-Matelot street, L.T.

Collector of Crown Timber dues, McLean Stuart; assistant, John Mackay; Pierre Miller, clerk.

HARBOUR COMMISSIONERS,

Custom House,

Meet every Wednesday at 3 p.m.

P. V. Valin, chairman; R. R. Dobell, James Patton, J. H. Simmons, J. Shehyn, J. B. Forsyth, W. Rae, Ferdinand Hamel, John Sharples; François Gordeau, harbour master; A. H. Verret, secretary-treasurer.

INLAND REVENUE OFFICE,

Custom House.

Officers.—J. M. LeMoine, district inspector; G. Larue, collector; J. H. Cahill, accountant; M. McNamara, Joseph Rouleau, John Courtney, Geo. Bourassa, Geo. Neilan, Chas. Bolanger, and Tachereau Fortier, excisemen.

SUPERVISOR OF CULLERS' OFFICE,

7 Sault-au-Matelot street, L.T.

Supervisor of cullers, Wm. Quinn; deputy, Alex. Fraser; cashier, T. J. Walsh; book-keeper, E. Gowan; specification clerks, M. O'Brien, G. A. DeBlois, Patrick Lambert, W. F. Whelan, C. P. L. DeMartigny, Jos. E. Bailand, Z. Levasseur, Jas. Foley, F. Poliquin, S. P. Gregan, Charles Bellerive; messenger, John Tierney.

JACOB'S PATENT LITHOGRAM.
See Advt. page 38.

WM. JOHNSON & CO.

77 ST. JAMES STREET,

MONTREAL,

SOLE AGENTS IN CANADA FOR

Messrs. J. & J. COLMAN, - - LONDON, ENGLAND.

" JOHN MOIR & SON, - { LONDON, ABERDEEN AND SEVILLE, (SPAIN),

" HENRY I. ROWNTREE & CO., YORK, ENGLAND.

Mr. GEORGE WHYBROW - - LONDON, ENGLAND.

Messrs. WM. SYMINGTON & CO., MARKET HARBOROUGH.

" PEEK, FREAN & CO. - LONDON, ENGLAND.

" HILL, EVANS & CO. - " "

THE BOSTON BEEF PACKING COMPANY.

MALTBY'S DESSICATED COCOANUT.

SARDINES, FRENCH PEAS,

MUSHROOMS, &c.

We can always quote for above Manufacturers' Goods in store in Montreal.

EGYPTIAN BITTERS

THE GREAT

NERVO STOMACHIC TONIC,

SO HIGHLY RECOMMENDED BY

The Medical Faculty generally, Ministers of the Gospel, Physicians, Chemists, and others,

IS SOLD BY ALL CHEMISTS AND DRUGGISTS IN THE DOMINION.

TESTIMONIALS.

THOMAS H. MCLEAN, ESQ., Montreal.

Dear Sir,—From a careful study of the valuable drugs which enter into the composition of your Egyptian Bitters, I can safely recommend it to my customers and the public generally, as a most excellent tonic. From the sample before me, it appears to be skilfully prepared, and the distinctive taste of its ingredients is so well masked that the tonic is decidedly pleasant to take.

Your obedient servant,
HENRY R. GRAY,
Chemist and Druggist.

Montreal, 12th March, 1877.

EGYPTIAN BITTERS

TESTIMONIALS.—*Continued.*

THOMAS MCLEAN, ESQ.

Sir,—I have pleasure in certifying that my wife, who occasionally suffers from prostration and general debility, has, at my recommendation, tried the effect of the EGYPTIAN BITTERS. Although she has used it as yet only to a very limited extent, the beneficial results have been very marked; and I feel confident that by persevering in the use of the Bitters, she will ultimately be restored to full health and vigor.

Yours very truly,

CHARLES ROBB, C.E.

Montreal, 1st May, 1878.

MR. THOMAS H. MCLEAN.

Sir,—I have much pleasure in testifying to the value of your EGYPTIAN BITTERS, the Nervo-Stomachic Tonic. I consider, from having personally used it, that it is all you claim for it—and have not the least doubt whatever that when it is thoroughly placed before the public, it will command very extensive sales. I can therefore conscientiously recommend the EGYPTIAN BITTERS to my customers, and to the public generally.

Yours truly,

J. A. HARTE,

Chemist and Druggist,

Glasgow Drug Hall.

Montreal, 1st August, 1878.

KENNETH, CAMPBELL & CO., General Agents.

Sold by all Chemists and Druggists.

AKERMAN, FORTIER & CO.

258 ST. JAMES STREET,

MONTREAL.

Having purchased the entire and very complete Plant and Machinery belonging to the Insolvent Estate of JAMES SUTHERLAND, 258 ST. JAMES STREET, we have re-opened the said premises, and continue the business of

MERCANTILE STATIONERS,

Rulers, Printers, Lithographers

AND

ACCOUNT BOOK MANUFACTURERS.

Our facilities are unsurpassed by any house in the trade, and the various departments are under our practical and personal supervision.

ORDERS FOR

BLANK BOOKS, PRINTED AND LITHO. FORMS,

Of all descriptions, promptly and carefully executed at moderate prices.

AKERMAN, FORTIER & CO.

THE CITIZENS INSURANCE CO.—Fire, Life, Guarantee and Accident. Capital $1,188,000.

WEIGHTS AND MEASURES.

Old Military Bakery, St. Andrew street.

Abdon Coté, inspector; Joseph Gregoire and Philip Bourassa, assistants.

GAS INSPECTION.

Old Military Bakery, St. Andrew street.

N. LeVasseur, inspector.

ADULTERATION OF FOOD.

Office, Ste. Anne street, U.T.

Professor F. A. H. Larue, analyst and chemist.

CONSULATES.

Argentine Confederation.—John Laird, 113 St. Peter st., L.T.

Belgium.—Louis Bols, consul; A. Joseph, vice-consul; 71 St. Peter st., L.T.

Chili and Peru.—John Laird, St. Lawrence Chambers, 113 St. Peter street, L.T.

Denmark.—G. T. Pemberton, 167 St. Peter street, L.T.

France.—Albert Lefaivre, 10 Descarrières street.

German Empire.—Charles Pitl, 61 Dalhousie street.

Italy.—G. T. Pemberton, 167 St. Peter street, L.T.

Monte Video.—Charles P. Champion, 66 St. Peter street, L.T.

Netherlands.—C. J. Jansen, consul, Dean's Building, 61 St. Peter street, L.T.

Sweden and Norway.—W. A. Schwartz, consul; A. Falkenberg, vice-consul, St. James street, U.T.

Portugal.—F. Carbray, consul, 114 St. Peter street, L.T.

Spain.—Senor le Compte de Premio-Real, consul-general for the Confederation of Canada and British and French Possessions in North America, 57 St. Ann street.

United States.—Hon. John N. Wassan, 92 St. Peter street, L.T.

THE COOK'S FRIEND BAKING POWDER. "Best in Use." See Advt. page 8.

THE CITIZENS INSURANCE CO.—ACCIDENT BRANCH.—
TIME REQUIRED AT VERY LOW RATES.

CUSTOM HOUSE.

Pointe-à-Carcy.

J. W. Dunscomb, collector. *Long Room.*—N. N. Ross, chief clerk; Vincent Caseau, clerk and cashier; Chas. Gouin, Ed. Huot, E. L. J. Giroux, N. L. G. Belleau, Eug. Doucet, and A. V. Dion, clerks; D. D. O'Meara, measuring surveyor; J. Griffiths, housekeeper and guardian; C. Juneau, fireman; *Landing Surveyor's Department.*—James A. Green, surveyor and warehousekeeper; Léandre Dugal, assistant do. and head locker; W. Higgins, Jno. Hogan, Jean Rouillard, Charles Marcotte, James Batterton, J. B. Dion, R. Cauchon, and W. E. Edge, lockers; Geo. Colley and A. G. Hawkins, clerks to surveyor; W. N. Lee, chief landing waiter; A. E. Langevin, second landing waiter; W. H. Carter, third landing waiter; Hugh McHugh and A. G. Bowden, samplers and weighers; Louis Bilodeau, appraiser; John Deary and Owen Hannon, porters. *Water Side Department.*—Alfred Wheeler, tide surveyor, E. Larue, assistant do.; F. Desiauriers, E. Trudel, J. Macgillivray, M. Brophy, M. Gauvin, D. Byrne, Thos. Browne, H. Marmion, J. Fanning, James O'Brien, R. Moffatt, W. Bulger, A. McWilliams, R. Jessop, J. Murtagh, Jas. Clifford, A. Beauchamp, J Coveny, Thos. Parke, P. Vallerand, tide waiters; P. Dobbin and W. Hamilton, night watch; Joseph Lemieux, and M. MaManus, coxwains; A. Boissoneault, J. Tierney, O. Noel, H. Tobin, J. Hawley, D, Lecours, N. Pouliot, C. Labonte, boatmen. *Out Posts.*—A. G Bussières and R. C. Blair, sub-collectors; J. Radford and A. Comeau, preventive officers.

FIRE ALARM SIGNAL BOXES.

Box No.

ST. LEWIS WARD.

2. Corner St. Ann street and Esplanade
3. Corner Des Grisons and Ste. Geneviève streets
4. Corner of Haldimand and St. Lewis streets
5. Corner Garden and Ann streets
6. Corner of Buade and Fort streets
7. Corner St. Eustache and St. George streets

PALACE WARD.

8. Corner Ste. Famille and Hébert streets
12. Corner St. John and Collins streets
13. Corner Palace and McMahon streets
14. Corner St. John and St. Stanislas streets

JACOB'S PATENT LITHOGRAM.
See Advt. page 28.

ACCIDENT POLICIES ISSUED FOR ANY LENGTH OF
Agencies in all principal towns.

Box No.

CHAMPLAIN WARD.

15. Dinning's Shipyard, 845 Champlain street
16. Taylor's Grocery, 716 Champlain street
17. Fire Station, 480 Champlain street
21. Giblin's House, 301 Champlain street
23. Jalbert's Foundry, 119 Champlain street

ST. PETER'S WARD.

24. Corner Arthur and Dalhousie streets
25. Chinic, Baudet & Co., foot of Mountain Hill
26. Fire Station, Sault-au-Matelot
27. Foot of Dambourges Hill
31. Lemesurier's Building, St. Paul street
32. Fire Station, St. Paul's Market

JACQUES-CARTIER WARD.

34. Corner Des Prairies and St. Dominick streets
35. Corner Desfossées and Dupont streets
36. Corner Valier and Delachapelle streets
37. Corner Church and St. Joseph streets
41. Corner Dorchester and Notre Dame des Anges streets
42. Corner Valier and Belleau streets
43. Corner Colomb and Nelson streets
45. Corner St. Anselme and St. Joseph streets

ST. ROCH'S WARD.

46. Corner Caron and Queen streets
47. Corner Queen and Crown streets
51. Corner Queen and Dupont streets
52. Corner St. Dominick and St. François streets
53. Corner St. James and Ryland streets

MONTCALM WARD.

54. Corner Artillery and St. Eustache streets
56. Corner Augustin and St. Patrick streets
57. Fire Station, corner St. Patrick and Berthelot streets
61. Corner D'Artigny and Amable streets
62. Bon Pasteur, Amable street
63. Corner Grand Allée, Catholic Cemetery

ST. JOHN'S WARD.

64. Corner St. John and DeSalaberry streets
65. Corner St John and Sutherland streets
67. Corner St. John and Côte Ste. Genevieve streets
71. Corner St. Olivier and St. Clair streets
72. Corner St. Augustin and St. George streets
73. House of Parliament, Palace street, Palace ward
7. Corner St. Eustache and St. George streets

THE COOK'S FRIEND BAKING POWDER.
"Best in Use." See Advt. page 8.

THE CITIZENS INSURANCE COMPANY.—FIRE, LIFE,
SIR HUGH ALLAN, President;

JUSTICES OF THE PEACE.

Allaire, Paul
Amiot, Louis
Anderson, M. Wheatley
Bigaouette, Félix Thomas
Bolduc, Henry
Bennett, Benson
Blais, Louis Eugène
Blais, Jacques E.
Brousseau, Léger
Bedard, Joachim
Belleau, Alfred G.
Bélanger, Victor
Blakeston, Raymond
Boivin, Louis
Burns, Thomas
Bourget, Louis
Connolly, Michael
Connolly, James
Campbell, William Darling
Clapham, John Greaves
Coveney, Edward
Coté, Augustin
Dunscomb, John W.
Dionne, Fortuné
Dorion, Isaac
Dinning, James
Dobell, Richard R.
Drum, Samuel W.
Falardeau, Louis
Fry, Henry
Fitzgerald, John
Glackmeyer, Edward
Glackmeyer, Samuel J.
Gingras, Jean Elie
Glover, Thomas
Giblin, John
Gauvreau, Pierre
Garneau, Pierre
Germain, Norbert
Giroux, Edward
Giroux, Pierre
Gale, John V.
Gosselin, Jonas
Gilchin, Thomas
Hamel, Abraham
Hall, George
Hossack, James
Hamilton, Robert
Henchey, Patrick
Hagens, Hans
Herring, William
Holmes, William E.
Jones, Horatio Nelson
Joseph, Abraham
Kirwin, William
Laird, John
Louis, Joseph
Lortie, Dominique
Marsden, William
Miller, William
Michon, Etienne
Miller, George
Maheux, Nicholas
Murphy, Owen
Mailloux, Joseph Amadie
Marcotte, Louis
McCallum, Daniel
McGie, Daniel
McBlain, Henry
McCorkell, James
Nesbett, John James
Nolette, Isaie
Parke, George Holmes
Peters, Simon
Paris, Joseph
Porteous, John
Peachy, Ferdinand
Paré, Joseph
Robitaille, Joseph
Rousseau, Edward
Renaud, John Baptiste
Rinfret, Remi Ferdinand
Rae, William
Russell, Willis
Sewell, James A.
Shaw, Robert
St. Michael, Charles
Shehyn, Joseph
Sharples, William
Swift, Henry
Shee, Patrick
Tourangeau, Pierre G.
Tessier, Cyrille
Tremblay, George T.
Temple, Charles V, M.
Withall, William John
Wurtele, William G.
Wurtele, Richard Henry

D. Murray, *Clerk of the Peace.*

JACOB'S PATENT LITHOGRAM.
See Advt. page 22.

GUARANTEE AND ACCIDENT.—CAPITAL, $1,188,000.
GERALD E. HART, General Manager.

BANKS.

Bank of British North America.—C. F. Smith, manager, St. Peter street, L.T.

Bank of Montreal.—J. Porteous, manager, corner St. Peter and Arthur streets, L.T.

Banque Nationale.—F. Vézina, cashier, 77 St. Peter street.

Merchants' Bank.—H. M. Price, manager, 79 St. Peter street.

Quebec Bank.—J. Stephenson, cashier, Quebec Bank Buildings, corner St. James and St. Peter streets, L.T.

Stadacona Bank—W. R. Dean, cashier, 72 St. Peter street.

Union Bank.—P. MacEwan, cashier, St. Peter street, L.T.

Savings Branch Union Bank, formerly Quebec Provident and Savings Bank.—G. Veasey, cashier, 9 St. Lewis street, U.T.

Savings Bank.—Head office, 77 St. Peter street; F. Vézina, manager F. R. A. Vézina, sec.-treasurer. *Branches.*—23 St. John street, T. Z. L. Vézina, accountant; 197 St. Joseph street, B. Pagé, accountant; Levis, P. N. Hamel, accountant.

SCHOOL COMMISSIONERS.

Protestant Board.—W. Hossack, chairman; W. Walker, W Wurtele, R. H. Smith, J. Whitehead, Rev. C. Hamilton, M.A., Rev. A. N. McQuarrie, B.A., secretary-treasurer.

Roman Catholic Board.—Rev. J. Auclair, N. Hamel, secretary-treasurer.

COMMERCIAL PRINTING HOUSE,

54 St. Francois Xavier Street,

MONTREAL.

Plain & Ornamental Printing

OF EVERY DESCRIPTION

EXECUTED IN THE BEST STYLE OF THE ART.

J. THEO. ROBINSON,

Successor to J. STARKE & CO.

"Best in Use." See Advt. page 8.

THE CITIZENS INSURANCE COMPANY.—LIFE BRANCH.
THIS COMPANY. Agencies

OTTAWA.

CITY GOVERNMENT.—1879.

Mayor, C. H. MACKINTOSH.

Victoria Ward.—Aldermen: David Scott, H. B. Merrill, and A. Masson.

Wellington Ward.—Aldermen: P. LeSueur, W. Porter, and J. Lang.

St. George's Ward.—Aldermen: J. W. McRae, John Stewart, and A. O. F. Coleman.

By Ward.—Aldermen; John Heney, M. Starrs, and G. O'Keefe.

Ottawa Ward.—Aldermen: J. A. Chevrier, E. E. Lauson, and John Clancy.

Officers of Corporation.—W. P. Lett, city clerk and registrar of births, marriages and deaths; H. Jackson, accountant and assistant city clerk; W. P. Lett, jr., clerk; T. H. Kirby, treasurer; T. W. Thomson, collector; J. Lindsay, accountant; R. Surtees, city engineer; W. Birkett, foreman of works; J. Battle, clerk; J. O'Reilly, license inspector; A. Pratt, assessment commissioner; Jas. Strachan and O. A. Roque, assessors; R. O'Reilly and T. W. Rathwell, auditors.

Police Commissioners.—The Mayor, Judge of County Court, and Police Magistrate; H. Lapierre, city solicitor.

Police Court.—The Mayor, Judge of County Court and Police Magistrate, commissioners; M. O'Gara, police magistrate; W. P. Lett, clerk; A. P. Sherwood, chief of police; Dr. Lynn, health inspector; W. McVeity and John Banning, detectives.

CUSTOM HOUSE.

Z. Wilson, collector; J. T. Bartram, surveyor; W. McAgy, appraiser; W. S. Kirby, chief clerk; C. Carleton, chief landing waiter; A. Heney, G. J. Horn, J. B. Stacey, S. C. Kier, landing waiters; G. R. Johnston, messenger. Office hours, from 9 a.m. to 4 p.m.

Registrar of Shipping, Z. Wilson, collector of customs; surveyor and measurer of shipping, W. Somerville.

INLAND REVENUE OFFICE.

M. Battle, collector; J. M. B. Henry, deputy collector; W. G. Bedard and J. A. Picard, excise officers.

JACOB'S PATENT LITHOGRAM.
See Advt. page 33.

LIFE POLICIES OF EVERY DESCRIPTION ISSUED BY
in all principal towns.

WATER WORKS COMMISSIONERS AND OFFICERS.

J. Cunningham, chairman; J. Hope, W. Cowan, T. Coffey, J. A. Pinnard; C. R. Cunningham, secretary; W. Kennedy, manager; J. Pennock, collector of water rates; E. Pinard, W. Skead, clerks; E. Marier, H. S. Cowan, bailiffs; W. S. Williams, water policeman.

BOARD OF TRADE.

Hon. J. Skead, president; E. McGillivray, vice-president; J. Cunningham, treasurer; J. H. P. Gibson, secretary.

Council—F. Clemow, J. W. McRae, W. Pennock, T. Patterson, J. C. Brennan, J. Heney, J. A. Pinnard, J. Kavanagh, P. Larmonth, D. Murphy, C. McGee.

Arbitrators—R. W. Cruice, W. Scott, E. E. Lauzon, J. Lang, M. Starrs, W. Shoolbred, J. C. Nolan, W. Somerville, C. S. Shaw, M. K. Dickinson, P. Conway, T. Birkett.

Board Room, Young Men's Christian Association, corner of Sparks and O'Connor streets.

BANKS.

BANK OF MONTREAL.—*Ottawa Branch.*—A. Drummond, manager; J. W. de C. O'Grady, accountant; Duncan J. Campbell, teller; John Maitland, assistant teller; S. O. Richards, discount clerk; G. A. Henderson, ledger-keeper; J. S. C. Fraser, junior clerk; J. M. Greata, G. A. Henderson, Government clerks; J. C. Kearns, messenger.

BANK OF BRITISH NORTH AMERICA.—*Ottawa Branch.*—Office, Wellington street.—W. D. Chambers, manager; H. M. Breedon, accountant; J. C. Welsh, teller; J. G. Taylor, discount clerk; Alfred Duffus and G. A. Robinson, clerks; J. Larden, messenger.

CANADIAN BANK OF COMMERCE.—*Ottawa Branch.*—Office, Victoria Hotel Block, Wellington street. Robt. Gill, manager; Wm. Maynard, accountant; J. H. Thompson, teller.

MERCHANTS' BANK.—*Ottawa Branch.*—Office, corner Sparks and Metcalfe streets. D. Kemp, manager; E. M. King, accountant; H. Fasson Blogg, teller; F. Gemett, ledger-keeper; Chs. de Boucherville, junior clerk; J. Edmonds, messenger.

LA BANQUE NATIONALE AND SAVINGS BANK.—*Ottawa Branch.*—Office, Wellington street. S. Bencit, manager; A. P. A. Rinfret, accountant; A. J. St. Pierre, teller; U. Hardy, ledger-keeper.

THE COOK'S FRIEND BAKING POWDER.
"Best in Use." See Advt. page 8.

THE CITIZENS INSURANCE COMPANY.—ACCIDENT COMPENSATED. WEEKLY RELIEF

ONTARIO BANK AND SAVINGS BANK.—*Ottawa Branch.*—Office, north-east corner of Wellington and Metcalfe streets. J. H. Woodman, manager; G. R. Bartlett, accountant; A. Denny, teller; G. L. Tempest, ledger-keeper; P. Fitzgerald, messenger.

BANK OF OTTAWA AND SAVINGS BANK.—Office, Wellington st., south side, corner of O'Connor. P. Robertson, manager; E. D. Arnaud, accountant; W. J. Christie, teller; J. A. Bangs, ledger-keeper; J. B. Monk, discount clerk; J. Martin, messenger.

QUEBEC BANK AND SAVINGS BANK.—*Ottawa Branch.*—Office, Wellington street, opposite the Houses of Parliament. H. V. Noel, manager; W. M. Richards, accountant; C. V. Noel, 1st teller; S. Piddington, 2nd teller; J. H. Pinhey, discount clerk; C. A. Moore, deposit ledger; G. H. Shaw, cash book; J. Carleton, messenger.

UNION BANK OF L. C. AND SAVINGS BANK.—*Ottawa Branch.*—Office, corner Rideau and Little Sussex streets. M. A. Anderson, manager; E. E. Webb, accountant and teller; C. R. Armstrong, ledger-keeper; J. Martin, messenger.

Justices of the Peace for the County of Carleton resident in the City of Ottawa.

George Hay,
William H. Thompson,
W. P. Lett,
Donald M. Grant,
A. Pratt,
Jos. Kavanagh,
Hammet Hill, M.D.
Jas. O'Connor,
J. R. Esmond,
Wm. Byers,
Wm. Cousens,
R. O'Connor,
J. P. Taylor,
Alexander Workman,
Thomas Langrell,
M. O'Gara, P.M.
F. Clemow,
W. A. Himsworth,
L. Perkins,
H. Grist,
Jas. Culbert, Jr.
J. A. Pinard,
Francis Abbott,
J. C. Bowers,
T. McCaffrey,
A. J. Russell,
R. Cummings.

CITY REGISTRY OFFICE.

A. Burritt, registrar; K. Graburn, dep. registrar. Office hours from 10 a.m. to 4 p.m.

COUNTY COURTS, DISTRICT OF CARLETON, PRESCOTT AND RUSSELL.

General Sessions and County Court, with Jury—Tuesday, June 10 and December 9.

County Court Sittings, without Jury—Monday, April 7 and October 6.

County and Surrogate Court Terms—January 6 to 11, inclusive: April 7 to 12, inclusive; July 7 to 12, inclusive; October 6 to 11, inclusive.

JACOB'S PATENT LITHOGRAM.
See Advt. page 32.

BRANCH—PERSONAL INJURIES, DEATH BY ACCIDENT AFFORDED. Agencies in all principal towns

JAMES HOPE & CO.

22, 24 and 26 Elgin Street,

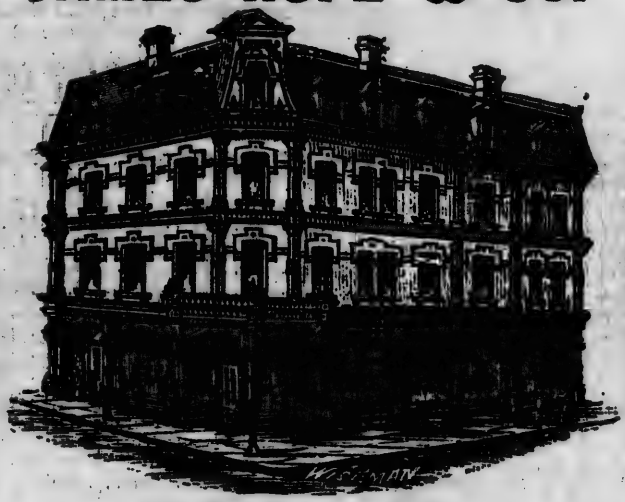

45 and 47 Sparks Street,

OTTAWA.

MANUFACTURING STATIONERS

General Bookbinders, Booksellers,

AND

Engravers, General Printers & Lithographers

IMPORTERS OF

General Stationery, Artists' Materials, School Books, Bibles, Church Services, Prayer Books, Photographic Albums, &c.

Particular attention given to the manufacture of BLANK BOOKS of the best material and workmanship.

BOOKBINDING and PAPER RULING in all their branches executed in the best manner and with despatch.

THE COOK'S FRIEND BAKING POWDER.

"Best in Use." See Advt. page 8.

THE CITIZENS INSURANCE COMPANY.—FIRE BRANCH.
will be quoted. Agencies

DIVISION COURT SITTINGS—Opens at 10 A.M.

	Jan.	Feb.	March.	April.	May.	June.	July.	August.	Sept.	Oct.	Nov.	Dec.
Carleton:												
No. 1 Division, Ottawa City	27	24	28	28	26	27	..	25	19	27	24	19
Circuit Divisions:												
No. 2, Richmond	..	4	..	15	..	17	..	19	..	14	..	2
No. 3, Carp	..	6	..	17	..	19	..	21	..	16	..	4
No. 4, Mohr's Corners	..	7	..	18	..	20	..	22	..	17	..	5
No. 5, North Gower	..	5	..	16	..	18	..	20	..	15	..	3
No. 7, Bell's Corners	..	8	..	19	..	21	..	23	..	18	..	6
Prescott Circuit Divisions:												
No. 1, L'Orignal	13	..	3	..	5	..	14	..	1	..	24	..
No. 2, Vanleek Hill	16	..	6	..	8	..	17	..	4	..	27	..
No. 3, East Hawkesbury	15	..	5	..	7	..	16	..	3	..	26	..
No. 4, Plantagenet	17	..	8	..	10	..	18	..	6	..	29	..
No. 7, Hawkesbury Village	14	..	4	..	6	..	15	..	2	..	25	..
No. 8, Caledonia Flats	..	..	7	..	9	..	..	..	5	..	28	..
Russell Circuit Divisions:												
R. No. 5, Cumberland	..	..	25	..	..	24	..	..	16	..	..	16
R. No. 6, Duncanville	..	..	26	..	..	25	..	..	17	..	..	17
C. No. 6, Metcalfe	..	..	27	..	..	26	..	..	18	..	..	18

JUDICIAL OFFICERS.—James Daniell, county judge, Prescott and Russell; W. A. Ross, county judge, Carleton; Robt. Lyon, junior county judge, Carleton; W. M. Matheson, master and deputy registrar in Chancery, Ottawa; Robert Lees, county attorney and clerk of the peace; W. F. Powell, sheriff, county of Carleton; J. P. Featherstone, deputy clerk of crown, clerk of county court, and registrar of surrogate, Ottawa. A. W. Powell, jailor; Thomas Dagg and W. Johnson, turnkeys.

COUNTY OFFICERS.—County Town, Ottawa, D. Beattie, (M.D.), warden; William Cowan, treasurer; Charles McNab, clerk; W. Mosgrove, solicitor; Rev. John May, M.A., inspector of public schools; J. G. C. Bowers, W. V. Beaman, and William Corbett, county auditors and auditors of school moneys; Dr. Church, surgeon of the gaol; R. Sparks, P.L.S., county engineer; Wm. Gordon, county constable and license inspector; W. McEwen, custodian.

COUNTY OF CARLETON REGISTRY OFFICE. — W. H. Waller, registrar; Wm. Pole, deputy registrar. Office hours from 10 a.m. to 4 pm.

CORONERS.—Abraham Pratt, H. T. Corbett, M.D., J. P. Lynn, M.D., and Joseph Godin, M.D.

JACOB'S PATENT LITHOGRAM.
See Advt. page 22.

Household Risks specially desired, for which low figures in all principal towns.

RELIGIOUS AND BENEVOLENT INSTITUTIONS.

Young Men's Christian Association.—Organized 1867; rooms 28 O'Connor street.—C. Falconer, president; B. H. Teacles, H. Alexander, G. May, W. J. Topley, C. W. Jenkins, A. Muchmor, P. Larmonth, J. P. Taylor, vice-presidents; F. May, treasurer; F. Moody, librarian; A. H. Manning, D. D. Macpherson, J. Jackson, H. Pritchard, F. J. Heath, T. Crawley, R. Harrison, Prof. Kingston, directors. Strangers coming to the city are invited to attend the weekly meetings, held on Tuesdays and Saturday evenings, at eight o'clock, at their rooms, as above; free reading room open daily.

Officers of the Ottawa Auxiliary Bible Society.—His Excellency the Governor-General, patron; G. Hay, president; W. Clegg, W. Cousens, J. Durie, W. Hamilton, J. Henry, P. LeSueur, G. May, W. A. McAgy, J. Thorburn, T. Vaux, J. Johnson, vice-presidents; Rev. W. Armstrong, cor. secretary; Rev. R. Gavin, rec. secretary; C. W. Jenkins, treasurer; E. A. Perry, depositary.

County of Carleton Protestant Hospital, foot of Rideau st.—G. Hay, president; J. P. Featherstone, vice-president; W. Cousens, secretary; A. Workman, treasurer; Dr. Ross, house surgeon; Mrs. Gooderson, matron; Drs. Hill, Grant, Sweetland, and Leggo, consulting physicians; Drs. McDougall, Church, Wright, Horsey, Malloch, and Rogers, attending physicians.

Protestant Orphan's Home, Albert st.—Mrs. H. F. Bronson, 1st directress; Mrs. E. B. Eddy, 2nd directress; Mrs. A. Christie, 3rd directress; Mrs. J. Thorburn, rec. secretary; Mrs. Tilton, cor. secretary; Mrs. A. Scott, treasurer; E. C. Malloch, M. D., and Dr. Carmichael, attending physicians; H. Hill, M. D., and J. A. Grant, M. D., F.R.C.S., of Edinburgh, consulting physicians; Mrs. Fraser, matron and general superintendent; Miss Symms, teacher; about 46 orphans and 3 adults in the Home.

Unity Protestant Benefit Society.—Incorporated by Act of Parliament.—W. R. Trueman, president; J. Belcher, 1st vice-president; D. Welch, 2nd do. do.; W. Mills, hon. secretary for life; W. Hill, financial secretary; H. Davies, treasurer; Dr. Church, physician; H. Pollard, chaplain; D. Story, recording secretary; S. Cherry, assist. secretary; S. Chery, G. E. Preston, auditors; Savings Department of Ontario Bank, bankers; an efficient committee and stewards; Society meets in Rowe's Hall, Rideau st., 1st Monday in every month, at 8 p.m.

General Hospital, Water st.—Under the superintendence of the Sisters of Charity; Sister Sauvé, directress; Sister E. Lavoie, economist; Dr. Hill, consulting physician; Drs. St. Jean, Robillard, and Lyn, surgeons.

St. Patrick's Orphan Asylum, Maria St.—D. O'Connor, president; W. McCaffrey, vice-president; W. Wall, treasurer; R. Devlin, secretary; Rev. Dr. O'Connor, spiritual director; Sisters Fitzmaurice and St. George, matrons.

THE COOK'S FRIEND BAKING POWDER.
"Best in Use." See Advt. page 8.

THE CITIZENS INSURANCE CO.—STRICT ECONOMY IN
SIR HUGH ALLAN, President.

St. Joseph's Orphan Asylum, cor. Cathcart and Sussex sts.—Sister E. Thibaudeau, superioress; Sister Ste. Cecilia, directress; established in 1860, under the care of the Grey Nuns.

St. Charles' Asylum for Aged People, Water st.—Under the care of the Sisters of Charity; Sister Ste. Martha, directress.

FIRE BRIGADE.

William Young, Chief Fire Brigade; P. Favreau, Deputy Chief do.; Emile Turcotte, asst. do.; A. Lepage, repairer in workshop; steamer Conqueror, R. Martin, engineer; J. Reilly, driver; Chaudière Engine Company, George Clarke, captain Chaudière; Hook and Ladder Company, Jas. Johnston, guardian; C. Taylor, assistant; R. Martin, engineer; J. Brennan, captain; Conqueror Hose Company, J. Holt, captain. Union Steam Fire Engine, LeBreton Flats, Chaudière, John Albert, captain.

No. 1 Station, Pooley's Bridge, LeBreton Flats; Reel.
No. 2 Station, Sally st.: Reel.
No. 3 Station, St. Paul st.: Reel.
No. 4 Station, Cumberland st.: Reel.
Central Station; Engine and Hook and Ladder Truck.

FIRE ALARM TELEGRAPH.

Box.	*Locality.*
No. 2.	Corner Russell House.
3.	Corner Sparks and O'Connor streets.
4.	Corner Elgin and Gloucester streets.
5.	Corner O'Connor and Gloucester streets.
6.	Corner Maria and Bank streets.
7.	Corner Wellington and Kent streets.
8.	U. T. Engine House, Sally street.
9.	Corner Victoria and John streets.
12.	Corner Bay and Maria streets.
13.	Fleck's Foundry, Wellington street.
14.	Corner Napean and Concession sts., (Ashburnham Hill)
15.	Corner Albert and Perce streets (West).
16.	Corner Duke and Queen streets.
17.	Corner Richmond Road and Broad streets.
18.	Corner Broad and Queen streets.
19.	Corner Broad and Oregon streets.
21.	Booth's Office, Victoria Island.
23.	Bronson & Weston's Office, Victoria Island.
24.	Corner Sussex and Rideau streets.
25.	Corner Rideau and Ottawa streets.
26.	Corner Wilbrod and Cumberland streets.
27.	Corner Nicholas and Theodore streets.

SAUNDS'S PATENT LITHOGRAM.
See Advt. page 32.

MANAGEMENT & LIBERALITY TO POLICY HOLDERS.
GERALD E. HART, General Manager.

Box.	*Locality.*
No. 28	Fire Station, St. Paul street.
31	Corner Rideau and King streets.
32	Corner Rideau and Gloucester streets.
34	Corner Daly and Chapel streets.
35	Corner Wilbrod and Nelson streets.
36	Protestant Hospital, Rideau street.
37	Currier's Factory, Canal Basin.
41	Fire Station, York street.
42	Fire Station, Cumberland street.
43	Corner Clarence and Sussex streets.
45	Corner Sussex and York streets.
46	Corner Albert and Metcalfe streets.
51	Corner Sussex and Bolton streets.
52	Corner Dalhousie and Church streets.
53	Corner Cumberland and Cathcart streets.
54	Corner Dalhousie street and Railway Depot.
61	Corner McLaren's Mills.
62	Corner St. Patrick and Nelson streets.
63	Corner Chapel and Parry streets.
64	Corner St. Andrew and St. Joseph streets.
71	Corner St. Patrick and Cobourg streets.
73	Nicholas street, south end.
81	Corner Lisgar and Kent streets.
82	Corner Somerset and Arthur streets.

POST OFFICE.

Post Office.—G. P. Baker, postmaster; F. Hawken, assistant do.; F. French, E. B. Bates, E. S. McDermott, W. H. Pennock, E. J. O'Connor, C. Shaw, J. G. Posten, G. W. Baker, B. D. Gordon, D. J. Smith, W. O. Mercer, H. S. Shaw, A. A. Smith, C. Pope, E. B. Wood, H. O'Neill, I. Traversey, L. McCullough, F. McDonald, M. J. Whitty, P. Leblanc, P. D. McIntyre, J. H. Bartlett, C. O. Doucet, clerks; J. Brown, superintendent of letter carriers; P. Larue, T. S. Warwicker, A. Gauthier, H. Poole, M. Dolan, P. Robert, letter carriers; W. Darcy, W. Goodwin, collectors; H. Duggan, messenger; H. Carroll, H. S. Porter, J. F. Holland, F. George, carriers. Office hours, from 8 a.m. to 8 p.m.; for money orders and savings bank business, 9 a.m. to 4 p.m.

Inspection Department.—T. P. French, inspector; C. P. LeSueur, J. F. O'Connor, T. O. Butler, J. B. Gillisie, clerks.

Mail Clerks.—J. D. Thomson, E. Gordon, N. W. H. Curtis, W. D. O'Brien, E. Maloney, E. Stanton, R. Peden, G. C. Wood, J. B. Z. Legendre, J. A. Chevrier.

MILITARY.

Staff Officer of Pensioners.—Capt. Eliot, 390 Daly street.

[Pensioners paid on the 1st, 2nd and 3rd day of each quarter, at the British Lion Hotel, Sparks street.]

THE COOK'S FRIEND BAKING POWDER.
"Best in Use." See Advt. page 8.

THE CITIZENS INSURANCE COMPANY.—LIFE BRANCH.
RIGID ECONOMY PRACTISED.

VOLUNTEER MILITIA FORCE.

DISTRICT STAFF, DISTRICT No. 4.—Lt.-Col. Jackson, D. A. G.; Major G. Mattice, brigade major; Lt.-Col. D. Wylie, district paymaster.

DRAGOON GUARDS.—J. Stewart, captain; F. F. E. Gourdeau, lieutenant; A. O. F. Coleman, veterinary surgeon.

OTTAWA FIELD BATTERY.—J. Stewart, capt.; W. M. Wright and T. Evans, 1st lieuts.; B. Savage, 2nd lieut.; T. B. Bentley, M.D., surgeon; J. Harris, vet. surgeon.

GOVERNOR-GENERAL'S FOOT GUARDS.—Lt.-Col. T. Ross, 1 V.B.; Majors Brevet Lt.-Col. W. White, 1 V.B., and J. P. Macpherson, 1 M.S.; Capts. J. Tilton, 2 V.B.; Brevet Major H. S. Weatherby, 1 V.B.; W. H. Lee, 2 V.B.; A. H. Todd, 1 M.S.; H. G. Dunlevie, 2 V.B.; and T. Aumond, 2 V.B.; Lieuts. G. R. Major, 2 V.B.; C. Graburn, 2 V.B.; H. W. Griffin, 2 V.B.; F. Toller, 2 V.B.; F. E. A. Gautier, 1 G.S.; and F. White, 2 V.B.; 2nd Lieuts. K. Graburn, 2 V.B.; F. A. Fleming, Provisional; R. Surtees, Provisional; and E. E. Webb, Provisional; Honorary Major H. A. Wicksteed, paymaster; Capt. and Brevet Major J. Walsh, 2 M.S. and 1 V.B., adjutant; Capt. and Honorary Major G. Grant (half-pay 100th), quartermaster; E. C. Malloch, M.D., surgeon; W. R. Bell, M.D., assistant-surgeon.

OTTAWA RIFLES.—*No. 5 Company 56th Batt.*—Capt. R. Lang; Lieut. H. R. Cluff.

GUARDS RIFLE ASSOCIATION.—President, Lieut.-Colonel T. Ross; Vice-President, Lt.-Col. White; Sec.-Treasurer, Lieut. C. Graburn; Committee, Major Macpherson, Major Walsh, Surgeon Malloch, Lieut. F. White, and Ens. K. Graburn.

DOMINION OF CANADA RIFLE ASSOCIATION.—Patron, His Excellency the Governor-General of Canada, &c. President, Lt.-Col. C. S. Gzowski, Toronto; Vice-Presidents, A. Gilmour, Ottawa; Lt.-Col. C. J. Brydges, Montreal; Lt.-Col. Hon. A. E. Botsford, Sackville; Lt.-Col. A. K. McKinlay, Halifax; the Hon. D. A. Smith, M.P., Fort Garry; the Hon. R. W. W. Carroll, Victoria; Lt.-Col. Hon. T. H. Haviland, P.E. Island. *Ex-officio:* Presidents of the Provincial Rifle Association, Militia Staff Officers in command of Militia Districts. Auditors, J. Langton and T. D. Harrington, Ottawa; Treasurer, Lt.-Col. Macpherson, Militia Department, Ottawa; Secretary, Lt.-Col. Stuart, Ottawa.

METROPOLITAN RIFLE ASSOCIATION.—Patron, His Excellency the Governor-General of Canada; First Vice-Patron, Hon. Minister of Militia and Defence. President, A. Gilmour; 1st Vice-President, E. C. Barber; 2nd Vice-President, G. B. Pattee;

JACOB'S PATENT LITHOGRAM.
See Advt. page 22.

UNDOUBTED SECURITY IS AFFORDED AND THE MOST
Agencies in all principal towns.

Managing Committee, Major Macpherson, Ens. K. Graburn, E. D. Sutherland, Vet. Surgeon Harris, E. Waldo; Hon. Sec.-Treasurer, Capt. Todd.

CENTRAL BOARD OF EXAMINERS FOR THE MILITARY COLLEGE, KINGSTON.—J. Thorburn, M.A., president. J. A. McCabe, Rev. T. D. Phillips, M.A.

MISCELLANEOUS.

Crown Timber Office, for the Dominion and the Provinces of Ontario and Quebec.—Corner of Queen and Kent streets.—A. J. Russell, crown timber agent, inspector of crown timber agencies and collector of slide dues; C. S. McNutt, assist. do.; J. Ritchie, senior clerk; A J. Russell, draughtsman; J. Darby, S. LaRose, and E. T. Smith, clerks; J. Macdonald, deputy slide master and timber counter; J. Jackson, messenger.

Rideau Canal.—Office, 170 Wellington st.—F. A. Wise, C. E., superintendent; F. Abbott, clerk and book-keeper; J. Carroll, foreman; R. W. Cooper, wharfinger.

Marriage Licences.—Miss F. Yielding, issuer, 8 Rear st.

COMMERCIAL PRINTING HOUSE,

54 St. Francois Xavier Street.

BOOK PRINTING.

Publishers are reminded that this office possesses superior facilities for the prompt execution of Book work.

Read the following Press notices, referring to "Life in a Look," a work recently issued by Rev. Canon Baldwin, printed at this office:—

"The typography of the book reflects the utmost credit on Mr. Robinson. It is certainly one of the best printed works that we recollect having yet seen produced in Canada. The paper also is excellent, being thick, smooth and handsomely tinted."—*The Gazette, Montreal, Nov.* 22, 1879.

"This book is a perfect gem of Canadian typography, and would do credit to any publishing house in the world."—*The Witness, Nov.* 22, 1879.

J. THEO. ROBINSON,

Successor to J. Starke & Co.

THE COOK'S FRIEND BAKING POWDER.
"Best in Use." See Advt. page 8.

THE CITIZENS INSURANCE COMPANY.—FIRE BRANCH.
All classes of Risks taken at moderate rates.

THE QUEEN AND ROYAL FAMILY.

THE QUEEN.—VICTORIA, of the United Kingdom of Great Britain and Ireland, &c., Queen, Defender of the Faith, Empress of India, (in India Shri, Shri, Rani Victoriæ. Kaiser-i-Hind.) Her Majesty was born May 24th, 1819: succeeded to the throne, June 20th, 1837, on the death of her uncle, King William IV.; was crowned June 28th, 1838, and married February 10th, 1840, to His late Royal Highness Francis Albert Augustus Charles Emmanuel, Prince Consort, Duke of Saxony, Prince of Cobourg and Gotha, who was born August 25th, 1819; died 14th December, 1861. Her Majesty is the only child of His late Royal Highness Edward, Duke of Kent, son of King George III. The children of Her Majesty are:—

Her Royal Highness Victoria-Adelaide-Mary-Louisa, PRINCESS ROYAL OF ENGLAND AND PRUSSIA, born November 21st, 1840, married to His Royal Highness Frederick-William, Crown Prince of Germany, January 25th, 1858, and has had issue, Frederick-William-Victor-Albert, born January 27th, 1859: Victoria-Elizabeth-Augusta-Charlotte, born July 24th, 1860, married 18th February, 1878, to Herod, Prince of Saxe Meiningen; Albert-Wilhelm Heinrich, born August 14th, 1862: Francis-Frederick-Sigismund, born September 15, 1864, (died June 18, 1866); Fredericka-Wilhelmina-Amelia-Victoria, born April 12, 1866; Joachim-Frederick-Ernest-Waldemar, born February 10, 1868; Sophia-Dorothea-Ulrike-Alice, born June 14, 1870; John, born April, 1871, died on Good Friday, 1871; and Margaret-Beatrice-Feodora, born April 22, 1872.

His Royal Higness Albert Edward PRINCE OF WALES, Duke of Saxony, Cornwall, and Rothesay, Earl of Dublin, &c., born November 9th, 1841; married March 10, 1863, Alexandra of Denmark, (Princess of Wales), born December 1, 1844, and has issue Prince Albert Victor, born January 8, 1864; George-Frederick-Ernest-Albert, born June 3, 1865; Louisa-Victoria-Alexandra-Dagmar, born February 20, 1867; Victoria-Alexandra-Olga-Mary, born July 6, 1868; Maude-Charlotte-Mary-Victoria; born November 26, 1869; and a son born April 6, 1871, who died the following day.

Her Royal Highness Alice-Maud-Mary, born April 25, 1843; married to H. R. H. Prince Frederick-Louis of Hesse, July 1, 1862; died December 14, 1878; issue five daughters and two sons; (the second son was killed by accident, May, 1873).

JACOBS' PATENT LITHOGRAM.
See Advt. page 32.

THE CITIZENS INSURANCE CO.—Fire, Life, Guarantee and Accident. Capital $1,188,000.

His Royal Highness Alfred-Ernest-Albert, DUKE OF EDINBURGH, born August 6, 1844; married Grand Duchess Marie of Russia, January 22, 1874; has issue a son, Alfred-Alexander-Ernest, born November 17, 1874, and three daughters.

Her Royal Highness Helena-Augusta Victoria, born May 25, 1846, married to His Royal Highness Prince Frederick-Chtistian-Charles-Augustus, of Schleswig-Holstein-Sonderburg-Augustenburg, July 5, 1866, and has issue two sons and two daughters.

Her Royal Highness Louise-Carolina-Alberta, born March 18, 1848; married to the Marquis of Lorne, eldest son of the Duke of Argyle, March 21, 1871. No issue.

His Royal Highness Arthur-William-Patrick Albert, Earl of Sussex and Duke of Connaught, born May 1, 1850; Lt-Col. Rifle Brigade 27th September, 1876, married Princess Louise-Margaret of Prussia, March 8, 1879.

His Royal Highness Leopold-George-Duncan-Albert, born April 7, 1853.

Her Royal Highness Beatrice Mary-Victoria-Feodora, born April 14, 1857.

ROYAL PRINCES AND PRINCESSES.

Augusta-Wilhelmina-Louisa, DUCHESS OF CAMBRIDGE, niece of the Landgrave of Hesse, and aunt to Her Majesty, born July 25, 1797; married May 7, 1818, to the late Duke of Cambridge, who died 8th July, 1850, and has issue:—

George-William-Frederick-Charles, K.G., DUKE OF CAMBRIDGE, Field Marshal, Commander-in-Chief, cousin to the Queen, born March 26, 1819. Privately married to Miss Farebrother, by whom he had issue several sons and daughters.

Augusta-Caroline-Charlotte-Elizabeth, cousin to Her Majesty, born July 19, 1822; married June 28, 1843, to Frederick, Grand Duke of Maclenberg-Strelitz, and has issue a son.

Her Royal Highness Mary-Adelaide-Wilhelmina-Elizabeth, cousin to Her Majesty, born November 27, 1833, married Prince Francis of Teck, June 12, 1866; has issue three sons and one daughter.

H. R. H. Ernest-Augustus-William-Adolphus-George Frederick, second DUKE OF CUMBERLAND, cousin to Her Majesty, born 21st September, 1845, and his sisters Frederica, born 9th January, 1848, and Mary, born 3rd December, 1849. The Duke of Cumberland was married to the Princess Thyra of Denmark, December 21, 1878.

THE COOK'S FRIEND BAKING POWDER.
"Best in Use." See Advt. page 8.

THE CITIZENS INSURANCE COMPANY.—GUARANTEE ISSUED WITHOUT EXTRA PREMIUM.

HER MAJESTY'S HOUSEHOLD.

LORD STEWARD'S DEPARTMENT—BUCKINGHAM PALACE.

Lord Steward.....Earl Beauchamp
Treasurer.....Lord Henry Thynne
Comptroller.....Earl of Yarmouth
Master of the Household.....Col. Sir J. C. Cowell, K.C.B.
Sec'y of Board of Green Cloth...Ed. M. Browell, Esq.
Paymaster of the Household.....T. C. March, Esq.
Lord High Almoner.....The Dean of Windsor

LORD CHAMBERLAIN'S DEPARTMENT—ST. JAMES' PALACE

Lord Chamberlain.....Earl of Mount Edgecombe
Vice-Chamberlain.....Viscount Barrington, M.P.
Governor of Windsor Castle. ...R. Admiral Count Gleichen
Comptroller of Accounts.....Hon. S. Ponsonby Fane, C.B.
Chief Clerk.....George T. Hartslet, Esq.
Private Sec'y to Her Majesty... } Major-Gen. H. F. Ponsonby
Keeper of the Privy Purse..... }
Examiner of Plays.....E. S. Pigott, Esq., D.C.L.
Poet Laureate.....Alfred Tennyson, Esq.
Secretary to Privy Purse.....D. C. Bell, Esq.
Master of Ceremonies.....Gen. Sir F. Seymour, K.C.B.
Marshal of Ceremonies.....Aug. S. Lumley, Esq.
Librarians..... { Richard R. Holmes, Esq., F.R.S. / H. Sahl, Esq.
Capt. of Yeoman of the Guard...Lord Skelmersdale
Capt. of Gentlemen-at-Arms.....Earl of Coventry
Master of the Ceremonies.....Lt.-Gen. Sir F. Seymour
Dean of the Chapels Royal.....Bishop of London
Sub-Dean.....Rev. Francis Garden, M.A.
Clerk of the Closet.....Bishop of Worcester
Resident Chaplain.....Dean of Windsor.
Physician in Ordinary.....Sir Wm. Jenner, K.C.B.
Sergeant-Surgeon.....Sir James Paget
Black Rod.....Gen. Sir W. Knollys, K.C.B.

Lords in Waiting:—Earl of Roden, Earl of Dunmore, Viscount Torrington, Viscount Hawarden, Lord Bagot, Lord Elphinstone, Major-Gen. Lord DeRos, Lord Hennicker.

DEPARTMENT OF MISTRESS OF THE ROBES.

Mistress of the Robes.....Duchess of Wellington
Ladies of the Bedchamber.....Duchess (Dowager) of Athole, Duchess of Roxburgh, Marchioness (Dowager) of Ely, Lady Churchill, Lady Waterpack, Countess of Erroll, Lady Abercromby, Lady Southampton.
Groom of the Robes.....H. Erskine, Esq.
Clerk " " .....J. Bontein, Esq.

JACOB'S PATENT LITHOGRAM.
See Advt. page 38.

BRANCH.—COMBINED LIFE & GUARANTEE POLICIES
Agencies in all principal towns.

MASTER OF THE HORSE'S DEPARTMENT, PIMLICO.

Master of the Horse	Earl of Bradford
Clerk Marshal	Major-Gen. Lord Alfred Paget
Crown Equery and Secretary	Col. Ashley Maud, C.B., R.A.
Master of the Buckhounds	Earl of Hardwicke

PRINCE OF WALES' HOUSEHOLD.

Keeper of the Privy Seal	Lord of Leicester
Comptroller and Treasurer	Lt.-Gen. Sir D. M. Probyn, C.B.
Private Secretary	F. Knollys, Esq., C.B.
Equeries	Lieut.-Col. Teesdale, C.B. Col. S. de A. C. Clarke Lieut.-Col. Ellis Capt. H. F. Stephenson, C.B.
Domestic Chaplain	Rev. F. A. J. Hervey

HER MAJESTY'S CHIEF OFFICERS OF STATE.

First Lord of the Treasury, Prime Minister	Rt. Hon.	Earl of Beaconsfield, K.G.
Lord High Chancellor	"	Earl Cairns
Lord President of Council	"	Duke of Richmond, K.G.
Lord Privy Seal	"	Duke of Northumberland
Chancellor of Exchequer	"	Sir S. H. Northcote
Secretaries of State — Home Departm't	"	Rich. Ashton Cross
Secretaries of State — Foreign Affairs	"	Marquis of Salsbury, K.G.
Secretaries of State — Colonies	"	Sir M. H. Beach
Secretaries of State — War	"	Fred. A. Stanley
Secretaries of State — India	"	Viscount Cranbrook
First Lord of the Admiralty	"	William H. Smith
President Board of Trade	"	Viscount Sandon
Postmaster-General	"	Lord John Manners

(*The above form the Cabinet.*)

Com'der-in-Chief of the Army	H.R.H.	the Duke of Cambridge
Chan. of Duchy of Lancaster	Rt. Hon.	Col. T. E. Taylor
President Local Gov. Board	"	G. Sclater Booth
Vice-President of Council on Education	"	Lord G. Hamilton
First Commissioner of Works	"	Gerald J. Noel
Chief Secretary for Ireland	"	James Louther
Junior Lords of the Treasury		Viscount Creichton, M.P. R. Winn, Esq. Sir J. D. H. Elphinstone
Political Sec'y to Treasury		Sir W. H. Dyke
Financial Sec'y to Treasury		Sir H. S. Ibbetson

THE COOK'S FRIEND BAKING POWDER.
"Best in Use" See Advt. page 8.

THE CITIZENS INSURANCE CO.—UNDOUBTED SECURITY
Agencies in all

Junior Lords of the Admiralty	Admiral G. G. Wellesly
	R. Admiral A. W. A. Hood
	R. Admiral Lord Gifford
	Sir L. M. Lopes
Secretary to the Admiralty	Hon. A. F. Egerton
Attorney-General	Sir John Holker, Q.C.
Solicitor-General	Sir H. S. Gifford
Paymaster-General	Rt. Hon. Stephen Cave
Judge Advocate-General	G. A. C. Bentinck
Master of the Rolls	Sir G. Jessel
Lord Chief Justice of England	Sir Alex. Cockburn
Lord Chief Justice, Common Pleas	Lord Coleridge
Lord Chief Baron	Hon. Fitzroy Kelly

SCOTLAND.

Lord High Constable	Earl of Errol
Keeper of the Great Seal	Earl of Selkirk
Lord Clerk Register	
Lord Privy Seal	Marquis of Lothian
Lord High Commissioner	Earl of Rosslyn
Master of the Household	Duke of Argyle, K.T.
Standard Bearer	Admiral Earl Lauderdale
Lord Justice General	Hon. John Inglis
Lord Justice Clerk	Rt. Hon. Lord Moncrieff
Lord Advocate	Rt. Hon. William Watson, M.P.
Solicitor-General	J. H. A. Macdonald, Esq.
Deputy Clerk Register	William Pitt Dundas, Esq.
Registrar of Sasines	J. C. Brodie, Esq.
Keeper of Deeds	Alex. Murdoch, Esq.
Historiographer	J. H. Burton, LL.D.
Commander of the Forces	Major-Gen. R. Bruce
Captain-General of Archers	Duke of Buccleugh
Lyon King-at-Arms	George Burnett, Esq.
Hereditary Keeper of Holy-rood Palace	Duke of Hamilton and Brandon

IRELAND.

Lord Lieutenant	His Grace the Duke of Marlborough
Lord High Steward	Earl of Shrewsbury
Chief Secretary and Keeper of Privy Seal	Rt. Hon. J. Lowther, M.P.
Under Secretary	T. H. Burke, Esq.
State Steward	Earl of Wicklow
Gentleman Usher	Lord Wallscourt
Chamberlain	F. Lambart, Esq.
Lord Chancellor	Rt. Hon. J. T. Ball
Vice-Chancellor	Rt. Hon. H. Chatterton
Lord C'f Justice C'rt of Appeal	Rt. Hon. G. A. C. May
Master of the Rolls	Rt. Hon. E. Sullivan
Attorney-General	Rt Hon. E. Gibson, Q.C.
Soilcitor-General	Hugh Holmes, Esq., Q.C.
Commander of the Forces	Gen. Sir John Michel, G.C.B.

JACOB'S PATENT LITHOGRAM.
See Advt. page 32.

AND LARGE PROFITS TO HOLDERS OF LIFE POLICIES.
principal towns.

BRITISH AND FOREIGN AMBASSADORS.

British Ambassadors, &c., Abroad.		Foreign Ambassadors in England.
Argentine Republic		Senor M. Garcia
Austria	Rt. Hon. Sir H. G. Elliot	Count Karolyi
Belgium	Sir J. S. Lumley, K.C.B.	Baron Henri Solvyns
Brazil	Francis Clare Ford, G.B.	Baron D. Penedo
Central America	Sidney Locock	Gen. P. R. Negrete (Guatemala)
Chili	Hon. Francis Pakenham	Don Alberto Blest-Gana
China	Sir T. F. Wade, K.C.B.	Marquis Tseng
Columbia	Colonel Mansfield	General Camargo
Denmark	Sir Charles L. Wyke, K.C.B.	Lieutenant-General Bulow
Equador	Fred. Douglas Hamilton, Esq.	General Salazar
France	Rt. Hon. Lord Lyons, G.C.B.	Admiral Pothuau
Germany	Lord Odo Russell, G.C.B.	Count Munster
Greece	Edwin Corbett	M. J. Gennadius (Chargé d'Affaires)
Italy	Sir Aug. B. Paget, K.C.B.	Count Menabrea
Japan	Sir Harry Parkes, K.C.B.	Wooyeno Kagenori
Morocco	Sir John H. D. Hay, K.C.B.	
Netherlands	Hon. William Stuart, C.B.	Count C. M. E. G. de Bylandt
Persia	Ronald F. Thompson, C.B.	Mirza Malcolm Khan
Peru	Spencer St. John	Senor Don Carlos Pividal
Portugal	R. B. D. Morier, C.B.	M. M. d'Antos
Russia	Lord Dufferin, K.C.B.	Count Schouvaloff
Spain	Hon. L. W. Sackville West	Marquis de Casalaiglesia
Sweden	Hon. E. M. Erskine, C.B.	Count Piper
Switzerland	Sir Horace Rumbold, Bart.	A. Stroeckeisen (General-General)
Turkey	Rt. Hon. Sir A. H. Layard	Musurus Pasha
United States	Sir Edward Thornton, K.C.B.	

THE COOK'S FRIEND BAKING POWDER.
"Best in Use." See Advt. page 8.

THE QUEBEC INSURANCE COMPANY.—THE LARGEST ASSURED. Agencies

"*We can cordially recommend it to our readers.*"—Toronto *Mail.*

IN PRESS:

THE DOMINION ANNUAL REGISTER AND REVIEW FOR 1879.

Edited by HENRY J. MORGAN,

ASSISTED BY

Dr. J. George Hodgins; A. M. Burgess; J. G. Baurinot; Dr. Robert Bell; John Maclean; F. J. Joseph and others.

"*Nothing to be desired on the score of impartiality.*"—*Canadian Monthly.*

"*It omits little, if anything, worthy of being held in remembrance.*"—Montreal *Gazette.*

THIS work, designed on the model of the well known English *Annual Register*, furnishes a record or history of Canada during the preceding year. The volume for 1878, just published, has been received by statesmen and journalists of all political opinions, with favour and satisfaction, as witness the following from a few of many letters received by the Editor:—

"*It will be a most useful work in every way, and seems to have been carefully got up. Please put me down as a permanent subscriber.*"—Rt.-Hon. Sir J. A. Macdonald, K.C.B.

"*Judging from its general plan, and from the execution of your former works, I make no doubt it will be a very valuable book, and I hope that you will meet such encouragement as may result in its being an Annual Register.*"—Hon. Edward Blake, Q.C., M.P.

"*You have succeeded in well supplying a want which must have been often felt by every one who takes an interest in the public affairs and the history of this Country. I only wish your work could be extended backwards on the same scale over the years preceding 1878. We have really nothing like an Annual Register, so far as I am aware, to which he can refer, for past events.*"—Prof. Goldwin Smith.

"*You have succeeded in producing a work that is useful and interesting. I hope your effort will be appreciated by the public, and that you will be able to publish the Register annually hereafter, and so place the means of ready reference to past events within the reach of all who take an interest in the history and progress of Canada.*"—Hon. Sir W. B. Richards, late Chief Justice of Canada.

"*It did not require a minute perusal to enable me to perceive that the work is calculated to be extremely useful, and that the execution is equal to the design.*"—Chief Justice Moss.

"*I have read the Register with much interest.*"—Hon. H. G. Joly, M.P.P.

"*The publication is an admirable one, and highly useful to public men.*"—J. George Hodgins, LL.D.

Advertisements or orders for copies to be addressed to the Publisher, **Box 285 P. O., Ottawa.**

"*Invaluable to any one who wishes to study or write about Canadian affairs.*"—New York *Nation.*

JACOB'S PATENT LITHOGRAM.

See Advt. page 22.

POSSIBLE AMOUNT OF PROFITS RETURNED THE
in all principal towns.

DOMINION OF CANADA.

Seat of Government, Ottawa.

GOVERNOR-GENERAL OF CANADA.

Aides-de-Camp, &c.

His Excellency The Right Honorable Sir John Douglas Sutherland Campbell, Marquis of Lorne, one of Her Majesty's Most Honorable Privy Council, Knight of the Most Ancient and Most Noble Order of the Thistle, Knight Grand Cross of the Most Distinguished Order of St. Michael and St. George, Governor-General of the Dominion of Canada, and Vice-Admiral of the same, &c., &c., &c.

Her Royal Highness Princess Louise-Caroline-Alberta, Duchess of Saxony, Fourth Daughter of her Majesty Queen Victoria, Born 18th March, 1848, Married at Windsor, 21st March, 1871, to His Excellency the Marquis of Lorne, P.C.K.T., K.C.M.G., Rideau Hall, Ottawa.

Lady Sophia Eliza McNamara, Lady-in-waiting and Lady of the Bedchamber to H.R.H. the Princess Louise, Marchioness of Lorne.

Major Francis Walter DeWinton, Royal Artillery, Governor-General's Secretary.

Lieutenant the Hon. C. Harbord, Scots Guards, Aide-de-Camp.

The Hon. Richard Charles Moreton, late Royal Navy, Comptroller of the Household and Private Secretary to H.R.H. the Princess Louise, Marchioness of Lorne.

Lieut.-Col. Hewitt Bernard, and Capt. Russell Stephenson, (Extra Aides-de-Camp).

Deputy-Governor to Sign Money Warrants and Dominion Land Patents.

William A. Himsworth, Clerk of the Privy Council.

THE COOK'S FRIEND BAKING POWDER.
"Best in Use." See Advt. page 8.

INSURE YOUR LIFE WHILE YOU ARE YOUNG IN THE
SIR HUGH ALLAN, President:

PRIVY COUNCIL,

Minister of Interior (Premier).	Right Honorable Sir John A. Macdonald, K.C.B.
Minister of Finance	Sir S. L. Tilley, K.C.M.G.
Minister of Railways & Canals.	Sir Charles Tupper, K.C.M.G.
Postmaster-General	Sir Alex. Campbell, K.C.M.G.
Minister of Justice	Hon. James McDonald
Minister of Public Works	Hon. H. L. Langevin, C.B.
President of the Council	Hon. John O'Connor
Minister of Agriculture	Hon. John Henry Pope
Minister of Customs	Hon. McKenzie Bowell
Minister of Militia & Defence	Hon. L. F. R. Masson
Secretary of State	Hon. J. C. Aikins
Minister of Marine & Fisheries.	Hon. James C. Pope
Minister of Inland Revenue	Hon. F. L. G. Baby

MEMBERS OF THE PRIVY COUNCIL NOT OF THE CABINET.

The Hon. Sir A. T. Galt, G.C.M.G.
" William McDougall, C.B.
" W. P. Howland, C.B.
" A. G. Archibald, C.M.G., Lt.-Gov. Nova Scotia.
" Peter Mitchell.
" Alexander Campbell.
" J. C. Chapais.
" Sir Edward Kenny, Kt.
" Sir John Rose, G.C.M.G.
" Sir Francis Hincks, C.B., K.C.M.G.
" Christopher Dunkin.
" J. E. Couchon, Lt.-Gov. of Manitoba.
" Theodore Robitaille.
" Thomas N. Gibb.
" Hugh McDonald.
" Sir A. A. Dorion.
" David Christie.
" W. Ross.
" D. A. Macdonald, Lt.-Gov. of Ontario.
" T. Fournier.
" Felix Geoffrion.
" David Laird, Lt.-Gov. of the North West Territories
" Alexander Mackenzie.
" Rodolphe Laflamme.
" William B. Vail.
" Isaac Burpee.
" Sir Albert James Smith.
" L. S. Huntington.

JACOB'S PATENT LITHOGRAM.
See Advt. page 22.

CITIZENS INSURANCE COMPANY, AND SAVE PREMIUM.
GERALD E. HART, General Manager.

The Hon. Thomas Coffin.
" David Mills.
" Richard John Cartwright.
" C. A. P. Pelletier.
" Richard W. Scott.
" W. Laurier.
" Edward Blake.
" Alfred G. Jones.

PRIVY COUNCIL (East Block.)

Officers, Clerks and Messengers.

W. A. Himsworth, clerk of Privy Council; J. O. Coté, assist. do.; F. H. Himsworth, Henry Alexander, W. H. Lee, F. Newby, F. K. Bennetts, clerks; M. Naughton, door-keeper and messenger; J. Grenier, W. Groome, W. Reynolds, messengers.

Commissioner per Dedimus Potestatem.

W. A. Himsworth, clerk of Privy Council, and Justice of the Peace for the County of Carleton.

Commissioners for Internal Economy of the House of Commons.

Rt. Hon. Sir John A. Macdonald, Minister of the Interior.
Hon. Charles Tupper, C.B., Minister of Railways.
" S. L. Tilley, C.B., Minister of Finance.
" George Baby, Minister of Inland Revenue.
" J. G. Blanchet, (Speaker).

Treasury Board and Sub-Committee on Council of Civil Service.

Hon. S. L. Tilley, C.B., Minister of Finance.
" M. Bowell, Minister of Customs.
" L. F. G. Baby, Minister of Inland Revenue.
" Alexander Campbell, Postmaster-General.

THE SENATE.

(Has 77 members, being 24 for Ontario and 24 for Quebec, 10 for Nova Scotia, 10 for New Brunswick, 4 for Prince Edward Island, 3 for British Columbia, and 2 for Manitoba.)

The Hon. R. D. Wilmot, Speaker.
Robert LeMoine, Clerk of the Parliaments.

ONTARIO.

The Honorable	P. O. address.
Aiken, James C	Toronto
Alexander, George	Woodstock
Allan, George W	Toronto
Benson, James Rae	St. Catharines
Brown, George	Toronto

THE COOK'S FRIEND BAKING POWDER.
"Best in Use." See Advt. page 8.

The Honorable	P. O. ADDRESS.
Brouse, W. H.	Prescott
Bull, H. B.	Hamilton
Campbell, Alexander	Toronto
Christie, David	Paris
Dickson, Walter H	Niagara
Flint, Billa	Belleville
Hamilton, John	Kingston
Hope, Adam	Hamilton
Leonard, Elijah	London
Macpherson, David L	Toronto
McMaster, William	Toronto
Read, Robert	Belleville
Reesor, David	Markham
Scott, Richard W	Ottawa
Seymour, Benjamin	Port Hope
Simpson, John	Bowmanville
Skead, James	Ottawa
Smith, Frank	Toronto
Vidal, Alexander	Sarnia

QUEBEC.

Armand, Joseph F.	Rivière-des-Prairies
Baillargeon, Pierre	Quebec
Bellerose, Joseph H.	St. Vincent de Paul
Bureau, Jacques O.	Montreal
Chaffers, Wm. H.	St. Cesaire
Chapais, Jean Charles	St. Denis, Kamouraska
Chinic, Eugene	Quebec
Cochrane, Matthew Henry	Compton
Cormier, Charles	Plessisville
Dumouchel, Leandre	St. Benoit
Fabre, Hector	Quebec
Ferrier, James	Montreal
Guevremont, Jean B.	Sorel
Hamilton, John	Hawkesbury
DeBoucherville, Chs. B.	Boucherville
Paquet, Anselme Homère	St. Cuthbert
Penny, Edward Goff	Montreal
Pelletier, C. A. P.	Quebec
Pozer, Christian H.	St. George, Beauce
Price, David E.	Quebec
Ryan, Thomas	Montreal
Stevens, Gardener G.	Waterloo
Trudel, F. X. A.	Montreal
Thibaudeau, J. B.	Montreal

JACOB'S PATENT LITHOGRAM,
See Advt, page 22.

UNDOUBTED SECURITY AND LOW RATES OFFERED TO
in all principal towns.

NOVA SCOTIA.

The Honorable	P. O. ADDRESS.
Almon, W. J.	Halifax
Archibald, Thos. D.	Sydney, C.B.
Bourinot, John	Sydney
Dickey, Robert B.	Amherst
Grant, Robert P.	Pictou
Kaulbach, Henry A. N.	Lunenburg
Macfarlane, A.	Wallace
McLellan, Archibald Wm.	Londonderry
Miller, Wm.	Arichat
Power, Patrick	Halifax

NEW BRUNSWICK.

Botsford, Amos E.	Westcock, Westmorland
Dever, James	St. John
Ferguson, John	Bathurst
Glasier, John	Sunbury
Lewin, James D.	St. John
McClelan, Abner Reid	Hopewell, Albert County
Muirhead, Wm.	Chatham
Odel, Wm. H.	Fredericton
Wark, David	Fredericton
Wilmot, Robert D.	Belmont, Sunbury

PRINCE EDWARD ISLAND.

Haviland, Thomas Heath	Charlottetown
Haythorne, Robert Poore	Charlottetown
Howland, George W.	Alberton
Montgomery, Donald	Park Corner

BRITISH COLUMBIA.

Cornwall, Clement F.	Ashcroft
Macdonald, William John	Victoria

MANITOBA.

Girard, Marc Amable	St. Boniface
Sutherland, John	Kildonan

THE SENATE OFFICES (East Half Centre Block).

Permanent Officers of the Senate of Canada.

Robt. LeMoine, clerk, master in Chancery, cashier and accountant; Fennings Taylor, deputy clerk, clerk assistant and master in Chancery; E. L. Montizambert, law clerk, clerk of committees and English translator; Rev. Canon Johnston, chaplain; J. Adamson, second clerk assistant, first English clerk and clerk of English journals; Peter Miller, second Eng-

THE COOK'S FRIEND BAKING POWDER.
"Best in Use." See Advt. page 8.

THE CITIZENS' INSURANCE COMPANY.—ACCIDENT COMPENSATED. WEEKLY RELIEF

lish clerk and clerk of routine and proceedings, &c.; Neil McLean, third English clerk and clerk of private bills; A. A. Boucher, third clerk assistant and chief French translator; A. Garneau, first French translator and clerk; J. de St. Denis LeMoine, clerk of the French journals, second French translator and sergeant-at-arms; Ivanhoe Taché, assistant clerk of French journals and deputy sergeant-at-arms; R. W. Stephen, assistant accountant and clerk; Alexander Soutter, junior clerk; R. E. Kimber, gentleman usher of the black rod; J. B. Myrand, postmaster; Peter Dunne, housekeeper; Pierre Rattey, doorkeeper; S. I. Jones, news-room keeper; Charles Young, Speaker's messenger; James Doherty, wardrobe and assistant doorkeeper; F. Gilbert, bank messenger; Thomas Wheeler and John Dunne, permanent messengers; André Graveile, house carpenter; Louis Robitaille, John Wingfield, O. Archambault, Joseph Pelletier, Thos. Davis and Joseph Larose, ..ssional messengers; Alpine F. Grant, Horatio W. Buck, Wm. Bell Hyndman, Reginald Gallwey and Theophile Roy, pages.

Commissioners for Administering the Oath to Members.

R. LeMoine, clerk of Senate; F. Taylor, dep. clerk of Senate.

THE HOUSE OF COMMONS.

(Has 206 members, being 88 for Ontario, 65 for Quebec, 21 for Nova Scotia, 16 for New Brunswick, 6 for Prince Edward Island, 6 for British Columbia, and 4 for Manitoba.)

The Hon. J. G. Blanchet, *Speaker.*
Alfred Patrick, *Clerk of the House.*

PROVINCE OF ONTARIO.

CONSTITUENCIES.	MEMBERS.	P. O. ADDRESS.
Addington	John McRory	Loughborough
Algoma	Simon J. Dawson	Toronto
Bothwell	Hon. David Mills	Clearville
Brant, N.	Gavin Fleming	Glen Morris
Do. S.	Wm. Paterson	Brantford
Brockville	Wm. Fitzsimmons	Brockville
Bruce, N.	John Gillies	Paisley
Do. S	Alexander Shaw	Walkerton
Cardwell	Thomas White	Montreal
Carleton	John Rochester	Ottawa
Cornwall	Darby Bergin	Cornwall
Dundas	John S. Ross	Iroquois
Durham, E.	A. T. H. Williams	Port Hope
Do. W	Hon. Ed. Blake	Toronto
Elgin, E.	Thomas Arkill	St. Thomas
Do. W	George E. Casey	Fingal

JACOB'S PATENT LITHOGRAM.
See Advt. page 32.

BRANCH—PERSONAL INJURIES, DEATH BY ACCIDENT AFFORDED. Agencies in all principal towns

CONSTITUENCIES.	MEMBERS.	P.O. ADDRESS.
Essex	Jas. C. Paterson	Windsor
Frontenac	G. A. Kirkpatrick	Kingston
Glengarry	John McLennan	Lancaster
Grenville	John P. Wiser	Prescott
Grey, N	Samuel J. Lane	Owen Sound
do. E	Thomas S. Sproule	Markdale
do. S	Geo. Jackson	Durham
Haldimand	David Thomson	Deans
Halton	Hon. Wm. McDougall, C.B.	Toronto
Hamilton	F. E. Kilvert	Hamilton
do.	Thos. Robertson	"
Hastings, N	Hon. Mackenzie Bowell	Ottawa
do. E	John White	Roslin
do. W	James Brown	Belleville
Huron, N	Thos. Farrow	Bluevale
do. C	Hon. Sir R. J. Cartwright, K.C.M.G.	Kingston
do. S	M. C. Cameron	Goderich
Kent	Rufus Stephenson	Chatham
Kingston	Alexander Gunn	Kingston
Lambton	Hon. A. Mackenzie	Toronto
Lanark, N	Daniel Galbraith	Almonte
do. S	John G. Haggart	Perth
Leeds, N	C. F. Ferguson	Kemptville
do. S	David Ford Jones	Gananoque
Lennox	Edmund Hooper	Napanee
Lincoln	J. C. Rykert	St. Catharines
London	Hon. J. Carling	London
Middlesex, N	Timothy Coughlin	Offa
do. E	Duncan Macmillan	London
do. W	George W. Ross	Strathroy
Monck	Lachlin McCallum	Stromness
Muskoka	A. P. Cockburn	Gravenhurst
Niagara	Josiah Burr Plumb	Niagara
Norfolk, N	John Charlton	Lynedoch
do. S	William Wallace	Simcoe
Northumberland, E	Joseph Keeler	Colborne
do. W	Hon. J. Cockburn	Ottawa
Ontario, N	George Wheeler	Uxbridge
do. S	F. W. Glen	Oshawa
Ottawa City	J. M. Currier	Ottawa
do.	Joseph Tassé	"
Oxford, N	Thomas Oliver	Woodstock
do. S	James A. Skinner	"
Peel	William Elliot	Brampton
Perth, N	S. R. Hesson	Stratford
do. S	James Trow	Shakespeare
Peterboro', E	John Burnham	Ashburnham
do. W	Geo. Hilliard	Peterborough

THE COOK'S FRIEND BAKING POWDER, "Best in Use." See Advt. page 8.

THE CITIZENS INSURANCE COMPANY.—GUARANTEE
Agencies in all

CONSTITUENCIES.	MEMBERS.	P. O. ADDRESS.
Prescott	Felix Routhier	Vankleek Hill
Prince Edward	J. S. McCuiag	Picton
Renfrew, N	P. White	Pembroke
do. S	Wm Bannerman	
Russell	Hon. J. O'Connor	Ottawa
Simcoe, N	D. McCarthy	Barrie
do. S	William C. Little	Allandale
Stormont	Oscar Fulton	Avonmore
Toronto, E	Samuel Pratt	Toronto
do. C	Robert Hay	"
do. W	Hon. J. B. Robinson.	Toronto
Victoria, N	Hector Cameron	"
do. S	Arthur McQuade	Omemee
Waterloo, N	Hugo Kranz	Berlin
do. S	Samuel Merner	New Hamburg
Welland	C. W. Bunting	Toronto
Wellington, N	George A. Drew	Elora
do C	G. T. Orton	Hanover
Wellington, S	Donald Guthrie	Guelph
Wentworth, N	Thomas Bain	Strabane
do. S	Joseph Rymal	Barton
York, N	Alfred Boultbee	Toronto
do E.	F. W. Strange	Toronto
do. W	W. C. Wallace	Woodbridge

PROVINCE OF QUEBEC.

Argenteuil	Thomas Christie	Lachute
Bagot	Jos. A. Mousseau	Montreal
Beauce	Jos. Bolduc	St. Victor de Tring
Beauharnois	J. G. H. Bergeron	Montreal
Bellechasse	Achille Larue	Quebec
Berthier	E. O. Cuthbert	Berthier-en-Haut
Bonaventure	P. C. Beaucheane	Carleton
Brome	E. L. Chandler	Brome
Chambly	P. B. Benoit	St. Hubert
Champlain	H. Montplaisir	Cap de la Magdeleine
Charlevois	Joseph Perrault	Malbaie
Chateauguay	Hon. L. H. Holton	Montreal
Chicoutimi, &c	Ernest Cimon	Murray Bay
Compton	Hon. John H. Pope.	Ottawa
Dorchester	F. F. Roulleau	Quebec
Drummond, &c	D. O. Bourbeau	Victoriaville
Gaspé	Pierre Fortin	Laprairie
Hochelaga	A. Desjardins	Montreal
Huntingdon	Julius Scriver	Hemmingford
Iberville	François Béchard	Mount Johnson
Jacques Cartier	Desiré Girouard	Montreal

JACOB'S PATENT LITHOGRAM.
See Advt. page 28.

BRANCH.—FIDELITY OF EMPLOYEES GUARANTEED, principal towns.

CONSTITUENCIES.	MEMBERS.	P.O. ADDRESS.
Joliette	Hon. L. F. G. Baby.	Joliette
Kamouraska	Joseph Dumont	St. André
Laprairie	A. Pinsonneault	Montreal
L'Assomption	H. Hurteau	L'Assomption
Laval	J. Aldéric Ouimet	Montreal
Lévis	Hon. J. G. Blanchet	Lévis
L'Islet	P. B. Casgrain	Quebec
Lotbinière	C. J. Rinfret	Ste. Croix
Maskinongé	Frederic Houde	Montreal
Megantic	L. E. Olivier	St. Ferdinand
Missisquoi	Geo. B. Baker	Sweetsburg
Montcalm	Firman Dugas	Montcalm
Montmagny	A. C. P. R. Landry,	St. Pierre Montmagny
Montmorency	P. V. Valin	Chateau Richer
Montreal (East)	C. J. Coursol	Montreal
Montreal (Centre)	M. P. Ryan	Montreal
Montreal (West)	M. H. Gault	Montreal
Napierville	Sixte Coupal	Napierville
Nicolet	F. X. O. Méthot	St. Pierre les Becquets
Ottawa County	Alonzo Wright	Ironside, Hull
Pontiac	John Poupore	Chichester
Portneuf	R. P. Vallée	Quebec
Quebec (East)	Hon. W. Laurier	Arthabaskaville
Quebec (Centre)	Jacques Malouin	Quebec
Quebec (West)	Hon. T. McGreevy	Quebec
Quebec County	P. Adolphe Caron	Quebec
Richelieu	L. H. Massue	Ste. Anne de Varennes
Richmond, &c	Wm. B. Ives	Sherbrooke
Rimouski	J. B. R. Fiset	Rimouski
Rouville	G. A. Gigault	St. Césaire
St. Hyacinthe	Louis Telier	St. Hyacinthe
St. Johns	François Bourassa	Belle Alodie
St. Maurice	L. L. L. Deslauriers	Montreal
Shefford	Hon. L. S. Huntington,	Montreal
Sherbrooke	E. T. Brooks	Sherbrooke
Soulanges	Jacques P. Lanthier	St. Polycarpe
Stanstead	Charles C. Colby	Stanstead, [*en bas*
Temiscouata	P. E. Grandbois	Rivière-du-Loup
Terrebonne	Hon. L. F. R. Masson,	Ottawa
Three Rivers	Hon. H. L. Langevin, C.B.,	Ottawa
Two Mountains	J. B. Daoust	St. Eustache
Vaudreuil	J. B. Mongenais	Rigaud
Verchères	Hon. F. Geoffrion	Verchères
Yamaska	Fabien Vanasse	Montreal
NOVA SCOTIA.		
Annapolis	Avard Longley	Paradise
Antigonish	Angus McIsaac	Antigonish
Cape Breton	Henry McLeod, M.D.,	Sydney
Cape Breton	Wm. McDonald	Little Glace Bay

THE COOK'S FRIEND BAKING POWDER.
"Best in Use." See Advt. page 8.

THE CITIZENS INSURANCE CO.—$114,000 deposited with Canadian Government. Agencies in all principal towns.

CONSTITUENCIES.	MEMBERS.	P. O. ADDRESS.
Colchester	Thomas McKay	Truro
Cumberland	Sir C. Tupper, K.C.M.G., C.B.	Ottawa
Digby	John C. Wade	Digby
Guysborough	Alfred Ogden	Cape Canso
Halifax	M. H. Richey	Halifax
Halifax	M. B. Daly	Halifax
Hants	W. H. Allison	Newport
Inverness	S. MacDonnell	Port Hood
Kings	Fred. W. Borden	Canning
Lunenburg	C. E. Caulback	Lunenburg
Pictou	Hon. J. McDonald	Ottawa
Pictou	Robert Doull	Pictou
Queens	Silas T. R. Bill	Liverpool
Richmond	Edmund P. Flynn	Arichat
Shelbourne	Thos. Robertson	Barrington
Victoria	Duncan McDonald	English Town
Yarmouth	Frank Killam	Yarmouth

NEW BRUNSWICK.

Albert	Alex. Rogers	Hopewell Hill
Carleton	Geo. H. Connell	Woodstock
Charlotte	Arthur H. Gilmour	St. George
Gloucester	Hon. T. W. Anglin	St. John
Kent	G. A. Girouard	Buctouche
Kings	James Domville	St. John
Northumberland	J. B. Snowball	Chatham
Queens	G. G. King	Chipman
Restigouche	Geo. Haddow	Dalhousie
St. John (County)	Sir S. Leonard Tilley, K.C.M.G., C.B.	Ottawa
St. John (City)	Hon. Isaac Burpee	St. John
St. John (City)	C. W. Welden	St. John
Sunbury	Chas. Burpee	Sheffield
Victoria	John Costigan	Grand Falls
Westmoreland	Hon. Sir J. A. Smith	Dorchester
York	John Pickard	Fredericton

PRINCE EDWARD ISLAND.

Kings County	A. C. MacDonald	Montague Bridge
"	E. B. Muttart	Souris
Prince County	James Yeo	Port Hill
"	Edward Hackett	Tignish
Queens County	Hon. Jas C. Pope	Ottawa
"	F. De St. C. Brecken	Charlottetown

JACOB'S PATENT LITHOGRAM,
See Advt. page 28.

SUTHERLAND, MILLAR & CO.

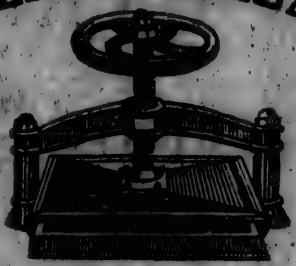

Importing and Manufacturing Stationers,

94 ST. FRANCOIS XAVIER STREET.

Account Books Ruled and Bound to any pattern on the premises.

BARRY, SMITH & CO.,

Manufacturers of

LEATHER BELTING

FIRE ENGINE HOSE, &c.

DEALERS IN

RUBBER BELTING AND HOSE,

NOS. 594, 596, 598 ST. JOSEPH ST.

MONTREAL.

J. G. PARKS'

Photographic Studio

195 ST. JAMES STREET.

MR. PARKS would call special attention to his "Panel Portraits," the latest novelty in Photos, and which cannot but prove attractive and popular. He has also added a new patent process for "Solar Retouching," whereby he is enabled to furnish enlarged portraits of superior excellence.

While aiming to meet the demand for artistic photographic portraiture, he has not been unmindful of the rapidly increasing wants of the business world, and is now in a position to photograph places of business, public edifices or private mansions, on a scale heretofore unattained.

The services of competent artists having been secured, all orders for Photos, finished in India Ink, Sepia or Water Colors, can be executed with entire satisfaction.

MR. PARKS is pleased to announce that notwithstanding the large outlay involved in these improvements and additions to his studio, his prices will be found as reasonable as in former years.

In addition to these novel features, he would say that his stock of Stereoscopic Views and Lantern Slides is not surpassed in this city, and for variety excels any other house in the Dominion.

All negatives taken by MR. PARKS since his establishment was opened in Montreal, have been carefully preserved. These negatives being numbered and registered are available for use at any time required.

J. H. WALKER,

Designer

—(AND)—

Engraver on Wood

17 Place d'Armes Hill,

(Near Craig Street),

MONTREAL.

—:o:—

ESTABLISHED 1850.

THOS. CASTLE,

Sign and House Painter.

Graining, Gilding, Whitewashing, Tinting, Paper Hanging, &c.

ALL KINDS OF SIGNS MADE TO ORDER.

SOLE AGENT FOR THE NEW YORK GLASS LETTER AND NUMBER COMPANY.

27 JUROR STREET,

MONTREAL.

NO MORE

RHEUMATISM

OR GOUT

ACUTE OR CHRONIC,

SALICYLICA

SURE CURE.

MANUFACTURED ONLY BY THE

EUROPEAN SALICYLIC MEDICINE CO.

OF PARIS AND LEIPZIG.

IMMEDIATE RELIEF WARRANTED.
PERMANENT CURE GUARANTEED.

Now exclusively used by all celebrated Physicians of Europe and America, becoming a Staple, Harmless, and Reliable Remedy on both Continents. The highest Medical Academy of Paris reports 95 cures out of 100 cases within three days.
Secret.—The only dissolver of poisonous Uric Acid which exists in the Blood of Rheumatic and Gouty Patients.

One dollar (4s.) a Box; 6 Boxes for Five dollars (20s.). Sent to any address by Mail on receipt of price.

ENDORSED BY PHYSICIANS.
Sold by all Druggists.

ADDRESS:

WASHBURNE & CO.

ONLY IMPORTERS' DEPOT,

Knox Building, 212 Broadway, cor. Fulton St.,

NEW YORK.

THE CITIZENS INSURANCE CO.—Fire, Life, Guarantee and Accident. Capital $1,166,000.

BRITISH COLUMBIA.

CONSTITUENCIES.	MEMBERS.	P.O. ADDRESS.
Cariboo	J. S. Thomson	Barkerville
New Westminster	Thos. R. McInnis	New Westminster
Vancouver	Arthur Bunster	Victoria
Victoria	Amor De Cosmos	Victoria
"	Rt. Hon. Sir J. A. Macdonald	Ottawa
Yale	Edgar Dewdney	Victoria

MANITOBA.

Lisgar	John C. Schultz	Winnipeg
Marquette	Joseph Ryan	Portage la Prairie
Provencher	Joseph Dubuc	St. Boniface
Selkirk	Donald A. Smith	Montreal

PERMANENT OFFICERS OF HOUSE OF COMMONS.

(CENTRAL BLOCK.)

Alfred Patrick, clerk of the House; Henry Hartney, deputy clerk of the House and accountant; Eugene U. Piché, clerk assist.; John C. Bourinot, 2nd clerk assist.; Gustave W. Wicksteed, law clerk; Wm. Wilson, assist. law clerk and English translator; F. Hayes and R. J. Wicksteed, assist. English translators; T. G. Coursolles, assist. law clerk and French translator; F. Gingras, J. A. Génaud, A. Frechette, E. Query and J. B. Laframboise, assist. French translators; F. MacGillivray, clerk of routine and records; Henry B. Stuart, English engrossing clerk; James S. Sloane, proof-reader and clerk of stationery; R. McG. Moffatt, indexing clerk, &c.; Thaddeus Patrick, clerk of standing committees on railways and banking and commerce; E. P. Hartney, assist. ditto and clerk of standing committee on public accounts; Chas. Panet, clerk of standthe committees on miscellaneous private bills and standing orders; Walter Todd, assist. ditto; Jean P. Leprohon, principal clerk of committees and speaker's secretary; François X. Blanchet, assist. clerk of committees; Herman Poetter, clerk votes and proceedings; William C. Bowles, assist. ditto and secretary to the clerk of the House; William R. Ross, English journal clerk; A. G. D. Taylor, assist. ditto and clerk of petitions; Henry Lindsay, clerk of sessional papers; Pierre Rivet, French journal clerk; J. H. T. Blais, assist. do; Robert Brewer, book-keeper; R. Lowe, junior clerk; P. Poirier, postmaster; T. Falardeau, E. Pelletier, assist. postmasters; Donald W. MacDonell, sergeant-at-arms; Henry R. Smith, deputy ditto; Lucien Dubé, chief messenger; Edward Storr, assist. door-keeper; Joseph Brown, bank messenger; N. Turgeon, Edward Stacy, O. Roberge, M. Laflamme, J. E. Asselin, E. Desrochers, B. Bryce, John R. Towers, M. Cunningham, messengers; James Fitzsimmons, Geo. Smith, night watchmen; James Sinclair, house carpenter.

THE COOK'S FRIEND BAKING POWDER. "Best in Use." See Advt. page 8.

THE CITIZENS INSURANCE CO.—ACCIDENT BRANCH.—
TIME REQUIRED AT VERY LOW RATES.

Printing of Parliament.—H. Hartney, superintendent; E. Botterell, jr., distributor of printed paper; N. Boulet, assist.; J. Rivet, E. O. Botterell, W. Cairns, messengers.

Commissioners for Administering the Oath to Members.—Alfred Patrick, clerk of the House; D. W. McDonell, sergeant-at-arms; G. W. Wicksteed, law clerk; E. U. Piché, clerk assist.; H. Hartney, dep. clerk.

THE LIBRARY OF PARLIAMENT.—The library was constituted a separate department of the public service by the Act 34 Vic. chap 21. The officers are appointed by the Crown, and are responsible to the Speakers of the Senate and House of Commons, assisted by a joint committee of both Houses, sessionably appointed. A. Todd, principal librarian; A. G. Lajoie, assist. do.; A. Laperrière, senior clerk, French division; A. Todd, senior clerk, English division; J. Fletcher, registry clerk; J. Campbell, junior clerk, English division; L. J. Casault, chief messenger; J. Dunlop, J. W. Ryan, J. Battey, messengers.

GOVERNMENT OFFICES.

DEPARTMENTAL BUILDINGS.—(EASTERN BLOCK.)

GOVERNOR-GENERAL'S SECRETARY'S OFFICE.—Major F. W. DeWinton, R. A., Governor's secretary; J. Kidd, chief clerk; C. J. Jones, W. Campbell, C. Stuart, clerks; G. Smith, messenger; C. Stronlger, orderly.

DEPARTMENT OF JUSTICE.—Hon. Jas. Macdonald, Minister of Justice and Attorney-General; A. Lash, Deputy Minister of Justice; A. Power, G. L. B. Fraser, J. Leslie, N. B. S. Lane, A. J. Fraser, and Augustus Keefer, clerks; John R. Hall, minister's private secretary; P. Lynch, A. W. Cameron, messengers.

Penitentiary Branch.—J. G. Moylan, inspector; F. J. Falding, and Henry Low, clerks.

FINANCE DEPARTMENT. — Minister of Finance, Sir S. L. Tilley; Deputy Minister of Finance, J. M. Courtney; Financial inspector, T. D. Tims; chief clerk, Norris Godard; accountant of contingencies, Thos. Ross,—*Treasury Board.*—Secretary, J. M. Courtney; first clerk, W. R. Baker. *Insurance Branch.*—Superintendent, J. B. Cherriman; chief clerk, C. E. Anderson;

JACOB'S PATENT LITHOGRAM.
See Advt. page 22.

ACCIDENT POLICIES ISSUED FOR ANY LENGTH OF
Agencies in all principal towns.

clerk, A. K. Blackadder. *Savings Bank Branch.* — Chief clerk, C. J. Anderson; clerks. H. R. Fripp, C. J. Tasker, Jas. Hopkirk. Acting private secretary to minister, Thomas Cross; first class clerks, F. Lewis, R. W. Baxter, Thomas Cross, M. A. Higgins, F. Toller, J. A. Torrance. Clerks, J. M. Jarvis, J. R. Task, H. A. Jones, C. E. Turgeon, W. L. Orde, R. G. Roach, J. P. Macpherson, J. McNichol, George Lowe, Jun., C. Ranney, John Balfour, W. Hatch, J. B. H. Leeve, R. O'Reilly, W. A. Geldes, J. A. Clayton, C. A. Gough, C. Webber, N. Garland, P. N. Thompson, G. G. Crookshank, C. H. Terry, John Fraser. Messengers, P. Pender, P. Conolly, F. McCaffrey, J. F. McCaffray.

CUSTOMS DEPARTMENT.—Hon. Mackenzie Bowell, Minister of Customs; J. Johnson, commissioner of Customs; J. W. Peachy, chief clerk; J. R. Audy, C. A. Maillette, P. E. Sheppard, G. W. Grant, G. H. Fawcett, W. C. Baker, clerks.

Accountant's Branch.—W. G. Parmelee, accountant; P. C. Ryan, T. J. Watters, clerks.

Statistical Branch.—H. C. Hay, J. Barry, C. F. Stevens, G. V. Ince, J. S. Fairweather, C. H. Harding, F. Bennett, C. E. McKiel, A. C. Bleakney, clerks.

Minister's Secretary.—J. M. Bowell.

Messengers.—J. Walls and J. Ackers.

INSPECTORS OF PORTS & COLLECTORS OF CUSTOMS.

H. Kavanagh, inspector, Montreal; J. J. Kerr, inspector, Amherst, N.S.; J. W. Cudlip, inspector, St. John, N.B.; T. C. Mewburn, inspector for Ontario, Hamilton; J. F. Wolfe, officer for special service.

COLLECTORS OF CUSTOMS IN THE DOMINION.

Ports and Collectors, Province of Ontario.

Ports marked thus (*) are Warehousing Ports.

*Amherstburg, E. Anderson
*Belleville, ——— ———
*Brantford, H. B. Leeming
Brighton, M. K. Lockwood
*Brockville, G. Easton
*Chatham, J. G. Pennefather
*Clifton, W. Leggatt
*Cobourg, G. Perry
*Colborne, D. E. Macfarlane
*Collingwood, G. Watson
*Cornwall, A. McMillan
*Cramahe, G. E. Fowler
*Darlington, J. Rankin
*Dover, T. B. Barrett
*Dundas, T. Clark
*Dunville, A. Brownson
*Fort Erie, R. Graham
*Gananoque, J. Ormiston
*Galt, T. Bryan
*Goderich, D. Doty
*Guelph, E. Carthew
*Hamilton, W. H. Kitteon
*Hope, E. J. W. Burton
*Kingston, W. H. Mingaye

THE COOK'S FRIEND BAKING POWDER.
"Best in Use." See Advt. page 8.

THE CITIZENS INSURANCE COMPANY.—FIRE, LIFE,
SIR HUGH ALLAN, President;

Ports and Collectors, Province of Ontario.

Kingsville, G. A. King
*Lindsay, D. Browne
*London, R. Reid
Morrisburg, H. Carman
*Napanee, J. Benson
*Newcastle, F. Farncomb
*Niagara, W. Kirby
*Oakville, R. K. Chisholm
*Oshawa, S. Wood
*Ottawa, Z. Wilson
Owen Sound, W. A. Stephens
*Paris, Thomas Hall
Penetanguishene, W. N. Rutledge
Peterboro', J. Stratton
*Picton, Walter J. Ross
Prince Arthur's Landing, P. Nicholson
*Prescott, H. D. Jessup
Rowan, A. S. D. Maybee
*Sarnia, G. N. Matheson
Saugeen, G. C. Douglas
*Sault Ste. Marie, J. Wilson
St. Catharines, H. H. Collier
St. Thomas, E. A. Dunham
*Stratford, J. Hamilton
*Toronto,
Trenton, A. J. F. Maguire
Wallaceburg, C. Fraser
*Whitby, G. A. Carson
*Windsor, W. Benson
*Woodstock, W. H. Van Ingen

Ports and Collectors, Province of Quebec.

Clarenceville, W. M. Pattison
*Coaticooke, W. S. Williams
*Dundee, M. M. Smith
Freleighsburg, F. J. Parker
*Gaspé, E. Tetu
Hemmingford, H. S. Proper
Lacole, P. Dozois
*Magdalen Islands, J. J. Fox
*Montreal, W. B. Simpson
*New Carlisle, L. Robitaille
Perce, W. Flynn
Potton, Walter Lynch
*Quebec, J. W. Dunscomb
*Rimouski, P. L. Gauvreau
Russeltown, R. Rodgers
*Sherbrooke, C. E. Perry
Stanstead, C. S. Channel
*St. Johns, E. D. Phillips
*Sorel, G. Peltier
St. Hyacinthe, Jos. A. Hamel
Sutton, Asa Frary
Three Rivers, A. A. Lanthier

Ports and Collectors, Province Nova Scotia.

*Amherst, N. Tupper
*Annapolis, A. Fullerton
*Antigonishe, R. Grant
*Arichat, R. Benoit
*Beddeck, A. Cameron
*Barrington, D. Sergeant
*Bridgetown, S. S. Ruggles
*Cornwallis, E. Rand
*Digby, B. Viets
Guysboro', J. A. Tory
*Halifax, Hon. W. Ross
*Liverpool, John H. Dunlop
*Locke Port, G. Stalker
*Londonderry, R. Dill
*Lunenburg, E. Dowling
*Margaretsville, D. W. Landers
*North Sydney, C. B., A. G. Hamilton
*Parrsborough, A. S. Townshend
*Picton, D. McDonald
Port Hawkesbury, M. McDonald
*Port Hood, E. D. Tremaine
*Port Medway, J. J. Letson
*Shelburne, W. A. Attwood
*Sydney, C. B., C. E. Leonard, jr.
Truro, J. F. Crowe
*Windsor, E. O'Brien
*Weymouth, S. Jones
*Yarmouth, H. A. Hood

JACOB'S PATENT LITHOGRAM.
See Advt. page [illegible].

GUARANTEE AND ACCIDENT.—CAPITAL, $1,182,000.
GERALD E. HART, General Manager,

Ports and Collectors, Provinces of New Brunswick.

*Bathurst, W. J. O'Brien
Baie Verte, W. W. Prescott
*Campo Bello, (Welch ol)
J. Fa ner
*Caraquette, J. G. C. Blackall
*Chatham, D. Ferguson
*Dalhousie, W. Montgomery
Dorchester, J. Hickman
Fredericton, A. F. Street
*Grand Falls, F. W. Brown
Hillsborough, W. Wallace
Mcadam's Junction, S. Watt
*Moncton, J. Robertson
Newcastle, R. B. Haddow
Richibucto, J. Rusk
*Sackville, J. Dickson
*Shediac, D. Harrington
Shippegan, E. A. Sormany
*St. Andrews, C. M. Gove
St. George, Jas. McKay
*St. John, J. R. Ruel
*St. Stephens, H. Webber
*West Isles, J. E. Dickson
*Woodstock, D. F. Merritt

Ports and Collectors, Provinces of Prince Edward Island.

Charlottetown, D. Currie.
Summerside, C. W. Strong.

Port and Collector, Province of Manitoba.

Winnipeg, G. B. Spencer.

Port and Collector, Province of British Columbia.

Victoria, Hon. W. Hamley.

DEPARTMENT OF THE SECRETARY OF STATE.—Hon. J. C. Aikins, Secretary of State; E. J. Langevin, Under-Secretary of State.

Correspondence Branch.—G. Powell, B. Pope, (Clerk of Crown in Chancery), chief clerks; W. H. Jones, H. E. Steele, St. John, clerks. *Keeper of the Records.*—H. J. Morgan, chief clerk. *Registry Branch.*—L. A. Cattellier, deputy registrar; J. A. Belanger, E. Brousseau, J. J. Burn, C. Ballantyne, A. G. Leeroyd, W. S. Glidden, G. Collins, J. W. Storr, clerks. *Stationery Office.*—J. Young, T. Roxborough, T. Robertson, A. Cunningham, and W. Walsh, clerks. *Queen's Printer's Branch.*—Lt.-Col. B. Chamberlain, C.M.G., Queen's Printer; W. Gliddon, A. G. Kingston, A. Poitvin, L. A. Grisez, clerks. *Messengers.*—P. Logan, T. O'Keefe, and J. Larkin.

AUDITOR GENERAL'S OFFICE.—J. J. McDougall, Auditor-General; J. Patterson, assist. do.; E. C. Barber, Francis Hunter, Thomas Hector, J. B. Simpson, W. G. Dunlevie, E. D. Sutherland, H. H. Gray, J. G. Aumond, T. Porter, J. H. P. Gibson, clerks. *Messengers.*—John Pendon, Francis Gascault,

THE COUNTESS FLEMING HAMILTON-GORDON.
"Best in Use."—See Advt. page 3.

CITIZENS INSURANCE COMPANY.—LIFE BRANCH.
THIS COMPANY. Agencies

INSPECTION OF WEIGHTS AND MEASURES.

The Act amending and consolidating the laws relating to Weights and Measures, assented to 15th May, 1879, comes into operation 1st July, 1879, and among other things, provides that:—

"The unit or standard measure of capacity, from which all other "measures of capacity, as well for liquids as for dry goods shall be "derived, shall be the gallon, containing ten Dominion standard "pounds weight of distilled water, weighed in air against brass "weights, with the water and the air at a temperature of 62° of "Fahrenheit's thermometer, and with the barometer at 30 inches."

"Provided always, that until the 1st day of May, 1880, the wine "gallon of 231 cubic inches may be used in any case by special "understanding between the parties to any contract or agreement "for the measurement of *liquids*, and the ratio or proportion which "such measure shall bear to the standard shall be as follows: six "wine gallons shall be equal to five standard gallons."

From the above, it will be seen that the use of the Winchester bushel and its subdivisions becomes illegal from the 1st July, 1879, and that the use of the wine measure is permitted for liquids only until the 1st of May, 1880, from which date its use becomes illegal.

With refrrence to unstamped weights, measures and weighing machines being in the possession of manufacturers of or dealers in such articles, it is enacted:

"That the manufacturer of or dealer in weights, measures or "weighing machines, who has in his possession for sale, any weight, "measure or weighing machine, shall not be bound to have the "same inspected and stamped according to this Act, so long as the "same remain in his manufactory or warehouse, but no such weight, "measure or weighing machine shall be removed from his premises, "sold or taken into use for trade without having been inspected and "stamped."

For the avoidance of inconvenience, therefore, it might be well that manufacturers and traders should keep on hand a sufficient stock of stamped weights, measures, scales, &c., for supplying the wants of their customers.

Instead of an annual inspection as heretofore provided for, this Act provides for a bi-ennial inspection of weights and measures. But this provision is not intended to prevent Inspectors of weights and measures from testing the accuracy of weights, measures and weighing machines at any intervening period.

A. BRUNEL,
Commissioner of Inland Revenue.

Department of Inland Revenue,
June 24th, 1879.

JACOB'S PATENT LITHOGRAM.
See Advt. page 32.

LIFE POLICIES OF EVERY DESCRIPTION ISSUED BY
in all principal towns.

DEPARTMENT OF INLAND REVENUE.—Hon. L. F. G. Baby, minister of Inland Revenue; A. Brunel, Commissioner; E. Miall, jr., Assistant Commissioner. Corresponding Branch: W. Himsworth, jr., Corresponding Clerk; W Carter, Assistant Corresponding Clerk and Short-hand Writer. Accountant's Branch: P. M. Robins, Accountant; F. R. E. Champeau, Assistant; J. E. Vallin, Clerk. Statistical Branch: F. Measam, W. L. Heron, R. Nettle, A. Graham. Canal Branch: B. H. Teakles, N. Stewart, J. F. Shaw, C. E. Chubbuck. Form Branch: F. K. Blatch. Standards Branch: W. J. Johnston, J. Brunel. Secretary to Minister: H. G. Lamothe. John Fowler, G. Fowler, and A. Archambault, Messengers.

District Inspectors of Inland Revenue.—Henry Godson, of Toronto, Chief Inspector; John Davis, of Windsor, for Windsor District; G. P. Dickson, of Toronto, for Toronto District; R. Borradaile, of Ottawa, for Kingston District; R. Bellemare, of Montreal, for Montreal District; J. M. Lemoine, of Quebec, for Quebec District; Thomas Hanford, of St. John, N. B., for New Brunswick District; Geo. Esson, jr., of Halifax, N. S., for Nova Scotia District; W. F. Gouin, of Winnipeg, for Manitoba District; C. T. Dupont, of Victoria, for British Columbia District; J. A. MacDonald, of Charlottetown, for Prince Edward Island. John Davis, of Windsor, Inspector of Distilleries.

DEPARTMENT OF THE INTERIOR.—The Rt. Hon. Sir John A. Macdonald, Minister of the Interior and Superintendent General of Indian Affairs; Lieut.-Colonel J. S. Denis, Deputy Minister of Interior; A. M. Burgess, William Howe, A. L. Jarvis, clerks; H. Kinloch, Private Secretary; F. Clayton, clerk in charge of School Lands.

Indian Branch.—L. Vankoughnet, Deputy Superintendent General of Indian Affairs; R. Sinclair, accountant; J. V. De Boucherville, land sales clerk, T. Coffee, assistant land sales clerk; A. N. McNeill, corresponding clerk; J. D. McLean, assistant corresponding clerk; F. Smith, assistant accountant; T. W. S. Fitzpatrick, registrar clerk; M. Benson, French translator and clerk of statistics; R. W. Richardson, phonographer; Samuel Stewart, H. G. Maingy, Joseph Delisle, clerks.

Dominion Lands Branch. — Lindley Russell, Surveyor-General; A. Russell, J. Johnson, P. B. Douglas, W. M. Goodeve, N. Tetu, K. J. Henry, L. I. Lacasse, R. Lang, F. H. C. Cox, F. S. Checkley, P. B. Symes, clerks; J. A. Rivard, assist. accountant; James Dunnet, C. Owne, H. J. Brooke, Peter Robertson, A. Swinburne, messengers. *Ordnance and Admiralty Lands.*—F. P. Austin, C. C. Rodgers, and P. G. Keys, clerks; Wm. Mills, accountant.

THE COOK'S FRIEND BAKING POWDER.
"Best in Use." See Advt. page 8.

THE CITIZENS INSURANCE COMPANY.—ACCIDENT
COMPENSATED. WEEKLY RELIEF

Indian Branch, Outside Service.—Province of Ontario.—Wm. Plummer, Visiting Superintendent and Commissioner, Toronto; J. T. Gilkison, do, Brantford; Ebenezer Watson, Indian Supt., Sarnia; J. C. Phipps, Visiting Supt., Manitowaning; Charles Skene, Visiting Indian Supt., Parry Sound; Wm. Van Abbott, Indian Lands agent, Sault Ste. Marie; Thos. Gordon, Indian agent, Strathroy; Henry George, do., Eganville; Jas. Seattle, do., Highgate; Amos Wright, Indian agent, Prince Arthur's Landing; R. H. Mathews, do., Lac des Mille Lacs; Matthew Hill, do., Shannonville; T. G. Pile, Indian Lands Agent, Mill Point; John F. Day, do., Bruce Mines; Charles B. Savage, do., Gore Bay; B. B. Millar, Mill Point; B. W. Ross, do., Cockburn Island. *Province of Quebec.*—Indian Agents: John Davidson, Dundee; G. E. Charrier, Caughnawaga; L. A. DeBlois, St. François du Lac; L. E. Ouia, Lac St. Jean, (Roberval, P.Q.); Chas. L[illegible] River Desert; Antoine Le Bel, jr., Rivière du Loup; John McGirr, Oka; Louis F. Boucher, Indian Supt. for Lower St. Lawrence, Escoumains. *Province of New Brunswick.*—Visiting Indian Superintendents, Charles Sargeant, Chatham; Wm. Fisher, Fredericton; Moses Craig, Indian Agent, Perth. *Province of Nova Scotia.*—Indian Agents: John Harlow, Bear River; J. E. Beckwith, Canning; Rev. Thomas Butler, Caledonia; Rev. E. J. McCarthy, Chester; Rev. D. O'Connor, Bedford; Dr. McLean, Shubenacadie; Dr. A. F. Clarke, Parsboro'; Rev. R. McDonald, Pictou; Rev. W. Chisholm, Antigonish; Rev. J. McDougall, Red Island; Rev. D. McIsaac, River Inhabitants; Rev. A. McGillivray, Grand Narrows; Rev. M. McKenzie, Christmas Island. *Province of Prince Edward Island.*—John O. Arsenault, Indian Superintendent, Lennox Island. *Province of Manitoba.*—James F. Graham, Acting Superintendent, Winnipeg; Ebenezer McCall, Inspector of Indian Agencies, and Purveyor Indian Supplies; H. Martineau, Indian agent, Oak Point; Dr. D. Young, do., St. Peters, F. Ogletree, do., Portage Laprairie; George Newcombe, do., Emerson; Angus McKay, do., Grand Rapids; L. W. Herchmer, do., Bird Tail Creek; Dr. D. Hagarty, Medical Superintendent for Indians, Manitoba and Northwest Territory, Winnipeg. *North-West Territory.*—W. L. Orde, Indian Agent for Treaty No. 6, Battleford; Capt. Allan McDonald, Indian Agent for Treaty No. 4, Swan River; James G. Stewart, Indian Agent, Edmonton; W. Palmer Clarke, do., Duck Lake. *District of Keewatin.*—Robert Pither, Indian Agent, Fort Francis; George McPherson, do., Lake of the Woods. *Province of British Columbia.*—I. W. Powell, M.D., Indian Superintendent, Victoria; James Lenihan, Indian Superintendent, New Westminster.

Guardians of Islands in River St. Lawrence.—A. B. Cowan, Indian Land Agent, Gananoque; J. Wallace, Escott; A. Root, Rockport; J. L. Thompson, Brockville.

JACOB'S PATENT LITHOGRAM.
See Advt. page 22.

BRANCH—PERSONAL INJURIES, DEATH BY ACCIDENT AFFORDED. Agencies in all principal towns

DEPARTMENT OF MILITIA AND DEFENCE.

(WESTERN BLOCK.)

Hon. L. F. R. Masson, Minister of Militia and Defence; Lt.-Col. Hon. C. Eugene Panet, Deputy Minister of Militia and Defence; Lieut.-General Sir Edward Selby Smythe, K.C.M.G., Commanding the Militia of the Dominion of Canada; Major H. R. Smith, 47th Batt. Vol. Infantry, A.D.C.; Colonel Walker Powell, Adjutant-General of Militia; A. Benoit, Minister's Private Secretary.

Corresponding Branch.—B. Suite, J. R. E. Chaplean, H. D. J. Lane, A. Benoit, H. De Salaberry, clerks.

Accountant's Branch.—Lieut.-Col. J. Macpherson, chief clerk and accountant; C. H. O'Meara, Lt.-Col. D. A. Macdonald, W. H. Aumond, E. Waldo, and W. H. Pambrun, clerks.

Store Branch.—Lieut.-Col. T. Wily, director of stores; C. Walkem, G. Grant, F. L. Jones, P. Clarke, clerks.

Adjutant-General's Office.—W. R. Wright, chief clerk; Grant Seymour, F. X. Lambert, G. E. M. Sherwood, C. Janot, T. C. Larose, Colin Campbell, Major W. R. S. Wainwright, clerks.

DEPARTMENT OF PUBLIC WORKS.—Hon. H. L. Langevin, C.B., minister; G. F. Baillairgé, deputy minister; T. S. Scott, chief engineer; S. E. H. O. Chaplean, secretary; Chas. McCarthy, draughtsman; O. Dionne, accountant; J. W. Harper, paymaster; L. Lefebvre, F. J. Mackay, P. Cartier, T. H. Allen, W. H. Aikens, E. P. Bann, Jules E. Varcault, J. Cote, H. Talbot, clerks; M. Walsh, H. Potvin, messengers.

OFFICIAL ARBITRATORS.—J. Cowan, Galt; Hon. Isaac Buchanan, Toronto; I. Hurteau, Montreal; Wm. Compton, Halifax, N.S.; F. H. Ennis, secretary, Public Works Dept., Ottawa.

DOMINION PUBLIC BUILDINGS, MECHANICAL ENGINEER'S OFFICE.—J. R. Arnoldi, mechanical engineer, Dominion Public Buildings; W. King, clerk and draughtsman; W. Smith, foreman engineer, Public Buildings.

DEPARTMENT OF RAILWAYS AND CANALS.—Sir Chas. Tupper, K.C.M.G., minister; Toussaint Trudeau, deputy minister; John Page, engineer; C. Schreiber, chief engineer of constructed railways; F. Braun, secretary; J. Baine, accountant; W. H. A. Fiscault, F. H. Ennis, clerks; A. P. Bradley, minister's secretary; J. F. N. Bonneville, J. McLaughlin, W. J. Tilley, C. F. Street, L. N. Fortier, S. D. Dion, L. H. Filteau, F. A. Dixon, D. B. Stewart, clerks; J. Dealauriers, C. J. Neville, messengers.

THE COOK'S FRIEND BAKING POWDER.
"Best in Use." See Advt. page 8.

THE CITIZENS INSURANCE COMPANY.—FIRE BRANCH.
Agencies will be quoted.

Canadian Pacific Railway Branch.—Sanford Fleming, chief engineer; Marcus Smith, deputy to engineer-in-chief; W. B. Smellie, assistant engineer; J. H. Rowan, district engineer; T. R. Burpee, secretary; E. V. Johnson, draughtsman; C. Miles, messenger.

Department of Marine and Fisheries.—Hon. James Colledge Pope, minister; William Smith, deputy minister; W. F. Whitcher, commissioner of fisheries; John Hardie, chief clerk; J. Tomlinson, general superintendent of lights and constructive engineer; J. Tilton, accountant and first-class clerk; Samuel P. Bauset and W. L. Magee, first-class clerks; W. S. Pettegrew, F. F. Gourdeau and M. Graburn, senior second-class clerks; W. P. Anderson, assistant engineer and junior second-class clerk; W. H. Alexander, R. N. Venning, G. Truteau and J. Makinson, junior second-class clerks; A. Chisholm, stenographic writer and third-class clerk; W. B. Carlton and J. B. Halkett, third-class clerks; Frederick Revely, M. V. C. Nicholson, A. Halkett and Aimé H. Belliveau, third-class clerks; Joseph Pope, private secretary; J. U. Gregory, agent, Quebec; J. H. Harding, agent, St. John, N. B.; H. W. Johnston, agent, Halifax, N. S.; Frederick Revely, agent and inspector of lights, Victoria, B. C.; W. Mitchell, agent, Charlottetown, P. E. I.; J. Mitchell, superintendent of lights for N. B., Newcastle, N. B.; Edward Roche, superintendent of lights for N. S., Halifax; D. Smith, superintendent of lights above Montreal, Ottawa, Ont.; Captain P. A. Scott, R. N., chairman of board of examiners of masters and mates; Captain G. A. Mackenzie and D. Hunter, examiners, Halifax, N. S.; Captain A. Marmen, examiner, Quebec; Captain J. Prichard and W. Thomas, examiners, St. John, N. B.; Captain R. Cameron, examiner, Charlottetown, P. E. I.; Captains Henry Lewis and Thomas Killam, examiners, Yarmouth, N. S.; and Lieut. D. M. Browne, clerk to chairman, Halifax, N. S.; S. Risely, chairman of board of steamboat inspection and inspector for Ontario, Huron, and Superior division, Toronto; W. M. Smith, deputy chairman and inspector for N. B. and N. S. division, St. John, N. B.; W. J. Menellly, inspector for West Ontario division, Toronto; J. Taylor, inspector for East Ontario division, Kingston, O.; J. Burgess, inspector for Montreal division, Montreal; F. X. Befort, inspector for Three Rivers division, Sorel; J. Samson, inspector for Quebec division, Quebec; and T. Westgarth, inspector for B. C. division, Victoria, B. C.; S. Wilmot, superintendent of fish-breeding establishments, Newcastle, O.; W. H. Venning, inspector of fisheries for N. B., St. John, N. B.; W. H. Wylde, inspector of fisheries for N. S., Halifax, N. S.; A. C. Anderson, inspector of fisheries for British Columbia, Victoria, B. C.; W. H. Rogers, fishery officer, Amherst, N. S.; N. Lavoie, commander of a Government steamer; A. Marmen, commander Government steamer *Druid*; A. C. Despres, com-

JACOB'S PATENT LITHOGRAM.
See Advt. page 22.

Household Risks specially declined, for which low figures in all principal towns.

mander Government steamer *Napoleon III.*; E. C. Bryan, commander Government steamer *Newfield*; and Captain John Devereux, commander Government steamer *Sir James Douglas*; G. T. Kingston, M. A., superintendent meteorological office and director of magnetic observatory, Toronto; Rev. J. Williamson, M. A., LL.D., director of observatory, Kingston, Ont.; C. H. McLeod, director of observatory, Montreal; E. D. Ashe, R. N., director of observatory, Quebec; and G. Hutchinson, director of observatory, St. John, N. B.; H. St. A. Ormond, inspector of water police, Montreal; and Benjamin Trudel, chief constable water police and shipping master, Quebec; George Smith, shipping master, Montreal; A. McLean, shipping master, St. John, N. B.; J. D. Cummins, shipping master, Halifax, N. S.; and W. Koughan, shipping master, Charlottetown, P.E.I.; E. Wood, harbour master Halifax, N.S.; W. White, harbour master, Charlottetown P.E.I.; J. Nagle, harbour master, Victoria and Esquimault, B. C.; J. Eden, harbour master, Gaspé, P.Q.

POST OFFICE DEPARTMENT.—Hon. Sir Alexander Campbell, K.C.M.G., Postmaster General; W. H. Griffin, Deputy Postmaster General.

Secretary's Branch.—Lieut.-Colonel William White, secretary; W. D. LeSueur, H. S. Weatherly, J. Walsh, first class clerks; G. H. Hargrave, H. W. Griffin, J. Plunkett, J. Graham, H. G. Hopkirk, C. Sangster and Sidney Smith, senior second class clerks; A. W. Throop, G. R. White, J. M. O'Leary, junior second class clerks; C. B. Brodie, W. L. Blair, G. Rance, C. Fortier, D. McDonald, A. J. MacDermid, A. W. McLennan, W. A. Jones, J. A. McLaurin, G. J. Binks, J. A. MacDonald, W. J. Frechette, S. Craig, L. H. Pouliot, F. Becher, H. H. Morton, J. Carter, W. H. Heath, H. Knauf, A. Bolduc, third class clerks; L. Chamard, E. Brooks, probationers.

Accountant's Branch.—H. A. Wicksteed, accountant; W. H. Smithson, assistant accountant; P. E. Bucke, first class clerk; E. H. Benjamin, H. J. Garrett, A. Lindsay, L. Blanchet, senior second class clerks; G. M. Patrick, A. Evanturel, R. J. Oliver, D. F. McCarthy, J. E. Hopkirk, W. Blanchard, C. Falconer, J. G. Fortier, Brown Wallis, junior second class clerks; E. A. D. Jones, H. A. Ferguson, N. G. D'Auteuil, W. Brophy, P. T. Leany, D. A. Barrett, E. F. E. Bucke, T. McGrail, S. C. Macdonald, third class clerks; J. Ashworth, cashier.

Money Order Branch.—W. F. Forsyth, superintendent; C. W. Jenkins, first class clerk; J. Brophy, F. W. Creighton, T. B. Smith, R. J. Shaw, senior second class clerks; C. J. Higgins, M. K. Dunlevie, J. F. Wall, W. J. Barrett, S. S. Thorne, junior second class clerks; J. C. Bonner, A. W. Wall, J. H. Spencer, W. J. Johnston, D. D. McPherson, W. Bristow, L. C. A. Casgrain, A. Fraser, J. S. Hale, third class clerks.

THE COOK'S FRIEND BAKING POWDER.
"Best in Use." See Advt. page 8.

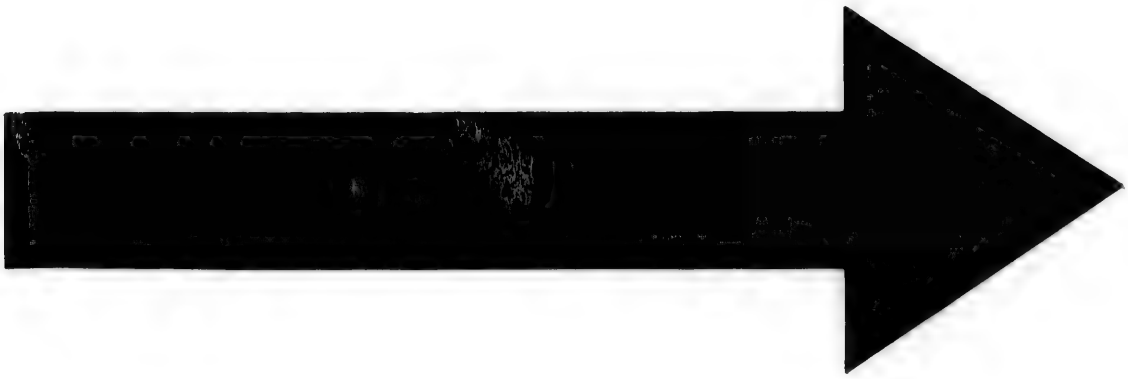

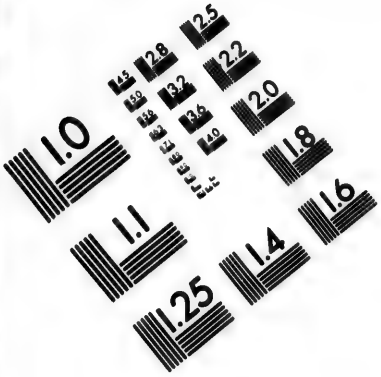

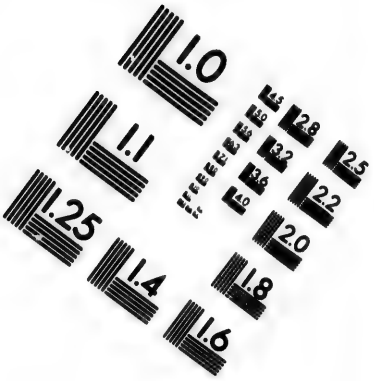

IMAGE EVALUATION TEST TARGET (MT-3)

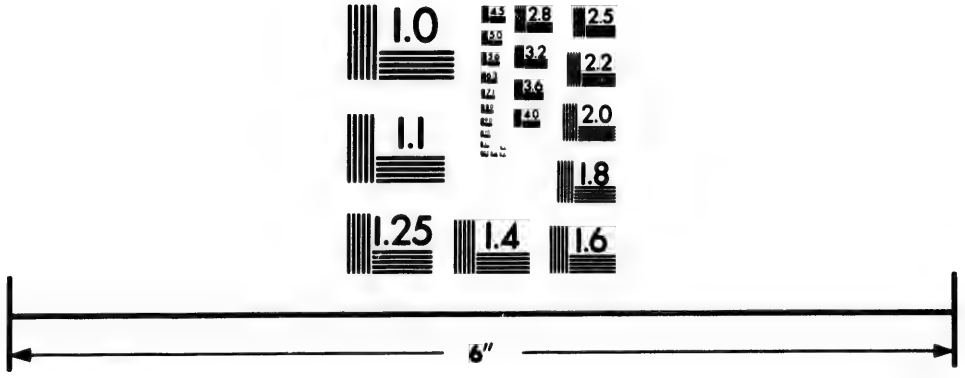

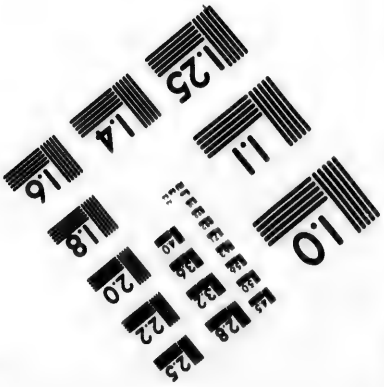

Photographic Sciences Corporation

23 WEST MAIN STREET
WEBSTER, N.Y. 14580
(716) 872-4503

THE CITIZENS INSURANCE CO.—STRICT ECONOMY IN
SIR HUGH ALLAN, President.

Savings Bank Branch.—J. C. Stewart, superintendent; D. Matheson, first class clerk; J. Rose Smith, senior second class clerk; E. P. Bell, W. H. Kraps, W. H. Hanleson, W. H. Harrington, junior second class clerks; W. H. McCuaig, G. L. Plunkett, J. Barry, J. P. Nutting, H. Fairweather, G. Gouin, E. A. Black, W. S. Smyth, third class clerks.

Messengers.—M. Bennett, J. Bell, J. Dodd.

DEPARTMENT OF AGRICULTURE.—Hon. John Henry Pope, Minister of Agriculture; J. C. Taché, deputy; John Lowe, secretary of the department.

Minister's Private Secretary and Clerk.—J. E. W. Currier.

Accountant.—H. B. Small.

Assistant Accountant.—L. d'Auray.

Statistics, Emigration, General Correspondence, Archives, &c.—S. Drapeau, W. H. Johnson, Rev. C. Tanguay, attaché; D. Brymner.

Patent Branch.—A. J. Cambie, chief clerk; H. Casgrain, C. C. Neville, D. Routhier, E. d'Auteuil, J. F. Dionne, W. J. Lynch, T. McCabe, J. A. Fraser, H. Garon, A. Levesque, L. J. Beland, A. Taché.

Model Room.—J. Léveillé, G. Lemaître, L. B. Chabot.

Copyright and Trade-Mark Branch.—J. B. Jackson, E. Tétu.

Office Keeper.—J. E. Lemieux.

Messengers.—A. Boily, E. Moreau.

Emigration Agents of the Dominion in Europe.—Hon. Wm. Annand, Government Emigration Agent, Canada Buildings, 81 Queen Victoria street, city, E.C., London; J. Dyke, 15 Water street, Liverpool; C. Foy, 27 Victoria Place, Belfast; J. W. Dewn, Bathbridge, Bristol.

Immigration Agents in the Dominion.—J. Smith, Hamilton; R. McPherson, Kingston; A. G. Smythe, London; W. J. Wills, Ottawa; J. A. Donaldson, Toronto; J. J. Daley, Montreal; L. Stafford, Quebec; E. Clay, Halifax, N.S.; J. Livingstone (acting), St. John, N.B.; W. Hespeler, Winnipeg; J. E. Tétu, Dufferin, Manitoba.

GEOLOGICAL SURVEY.—Office, Montreal.—AR. R. C. Selwyn, F.R.S., F.G.S., director; C. Hoffman, assistant chemist, mineralogist and mining inspector; J. F. Whiteaves, assistant director, paleontologist and curator; Prof. R. Bell, M.D., assistant director; Dr. G. M. Dawson, assistant director; R. Barlow, chief topographical draughtsman; J. Richardson, H.

JACOB'S PATENT LITHOGRAM.
See Advt. page [illegible]

MANAGEMENT OF LIBERALITY TO POLICY HOLDERS.
GERALD E. HART, General Manager.

G. Vennor, S. Barlow, R. W. Ellis, A. Webster, H. Fletcher, field geologists; L. R. Ord, surveyor; T. C. Weston, lapidary and collector of fossils and minerals; A. H. Foord, artist; J. White, librarian; G. R. Grant, secretary and accountant; J. Marshall, assistant secretary and accountant; C. W. Willmot, museum assistant; M. O'Farrell, messenger.

PROVINCE OF ONTARIO.

Seat of Government, Toronto.

Lieut.-Governor.—His Honor Donald A. Macdonald, Toronto.
Private Secretary and A.D.C.—Captain Forsyth Grant.

EXECUTIVE COUNCIL.

Hon. C. Mowat, Attorney-General.
" E. C. Wood, Treasurer.
" T. B. Pardee, Commissioner of Crown Lands.
" C. F. Fraser, Commissioner of Public Works.
" A. Crooks, Minister of Education.
" A. S. Hardy, Provincial Secretary.
J. C. Scott, Clerk of the Executive Council.
J. L. Capreol and E. H. T. Heward, clerks.
M. Smith, messenger.

HOUSE OF ASSEMBLY.

Hon. R. M. Wells .....Speaker.

CONSTITUENCIES.	NAME AND P. O. ADDRESS.
Addington	Hemmel M. Deroche, Napanee
Algoma	Robert A. Lyon, Michael's Bay
Brant, N.R.	James Young, Galt
Brant, S.R.	Hon. Arthur S. Hardy, Toronto
Brockville	Hon. C. F. Fraser, Toronto
Bruce, N.R.	Donald Sinclair, Paisley
Bruce, S.R.	Hon. Rupert M. Wells, Toronto
Cardwell	Charles Robinson, Claude
Carleton	George W. Monk, South March
Cornwall	William Mack, Cornwall
Dufferin	John Barr, Horning's Mills
Dundas	Andrew Breder, West Winchester
Durham, E.R.	John Rosevear, Port Hope
Durham, W.R.	J. W. McLaughlin, Bowmanville

THE COOK'S FRIEND BAKING POWDER.
"Best in Use." See Advt. page 8.

THE CANADA INSURANCE COMPANY.—LIFE BRANCH.
RIGID ECONOMY PRACTISED.

CONSTITUENCIES.	NAME AND P. O. ADDRESS.
Elgin, E.R.	T. Macintyre Nairn, Aylmer, West
Elgin, W.R.	John Cascaden, Iona
Essex, N.R.	Solomon White, Windsor
Essex, S.R.	Lewis Wigle, Leamington
Frontenac	Delino Dexter Calvin, Kingston
Glengarry	Donald Macmaster, Montreal
Grenville, S.R.	Frederick J. French, Prescott
Grey, N.R.	David Creighton, Owen Sound
Grey, E.R.	Abram Wm. Lauder, Toronto
Grey, S.R.	James H. Hunter, Durham
Haldimand	Jacob Baxter, Cayuga
Halton	David Robertson, Milton
Hamilton	John Morrison Gibson, Hamilton
Hastings, W.R.	Alexander Robertson, Belleville
Hastings, E.R.	N.S. Appleby, Shannonville
Hastings, N.R.	George Henry Boulter, Stirling
Huron, E.R.	Thomas Gibson, Wroxeter
Huron, S.R.	Archibald Bishop, Hay
Huron, W.R.	Alex. McLagan Ross, Goderich
Kent, E.R.	Daniel McCraney, Bothwell
Kent, W.R.	Edward Robinson, Chatham
Kingston	James Henry Metcalfe, Kingston
Lambton, E.R.	Peter Graham, Warwick
Lambton, W.R.	Hon. T. Blair Pardee, Toronto
Lanark, N.R.	William C. Caldwell, Lanark
Lanark, S.R.	William Lees, Fallbrook
Leeds and Grenville, N.R.	Henry Merrick, Merrickville
Leeds, S.R.	Wm. Richardson, Seeley's Bay
Lennox	George Douglas Hawley, Bath
Lincoln	Sylvester Neelon, St. Catharines
London	William Ralph Meredith, London
Middlesex, E.R.	Richard Tooley, Belmont
Middlesex, N.R.	John Waters, Springbank
Middlesex, W.R.	John Watterworth, Wardsville
Monck	Richard Harcourt, Welland
Muskoka	John C. Miller, Toronto
Norfolk, S.R.	William Morgan, Port Rowan
Norfolk, N.R.	John B. Freeman, Simcoe
Northumberland, E.R.	James M. Ferris, Campbellford
Northumberland, W.R.	John C. Field, Cobourg
Ontario, N.R.	Thomas Paxton, Port Perry
Ontario, S.R.	John Dryden, Brooklin
Ottawa	Patrick Baskerville, Ottawa
Oxford, N.R.	Hon. Oliver Mowat, Toronto
Oxford, S.R.	Hon. Adam Crooks, Toronto
Peel	Kenneth Chisholm, Brampton
Perth, N.R.	David Davidson Hay, Listowel
Perth, S.R.	Thomas Ballantyne, Stratford
Peterborough, E.R.	Thomas Blezard, Villiers
Peterborough, W.R.	William Hepburn Scott, Peterborough
Prescott	William Harkin, Vankleek Hill

JACOB'S PATENT LITHOGRAM.
See Advt. page 22.

UNDOUBTED SECURITY IS AFFORDED AND THE MOST
Agencies in all principal towns.

CONSTITUENCIES	NAME AND P. O. ADDRESS.
Prince Edward	Gideon Striker, Picton
Renfrew, S.R.	James Bonfield, Egansville
Renfrew, N.R.	Thomas Murray, Pembroke
Russell	Ira Morgan, Metcalfe
Simcoe, E.R.	Herman Henry Cook, Toronto
Simcoe, S.R.	William Jas. Parkhill, Randwick
Simcoe, W.R.	Thomas Long, Collingwood
Stormont	Joseph Kerr, Farran's Point
Toronto East	Hon. Alex. Morris, Toronto
Toronto West	Robert Bell, Toronto
Victoria, N.R.	Samuel Stanley Peck, Minden
Victoria, S.R.	Hon. Samuel C. Wood, Toronto
Waterloo, N.R.	Moses Springer, Waterloo
Waterloo, S.R.	James Livingston, Baden
Welland	Daniel Near, Humberstone
Wellington, W.R.	Robert McKim, Parker
Wellington, C.R.	Charles Clarke, Elora
Wellington, S.R.	James Laidlaw, Guelph
Wentworth, N.R.	James McMahon, Dundas
Wentworth, S.R.	F. M. Carpenter, Stoney Creek
York, E.R.	George W. Badgerow, Toronto
York, W.R.	Peter Patterson, Patterson
York, N.R.	Jos. H. Widdifield, Newmarket

OFFICERS OF THE LEGISLATIVE ASSEMBLY.—C. T. Gilmour, clerk of the House, and clerk of the Crown in Chancery; A. H. Sydere, clerk assistant; J. M. Delamere, clerk; J. Notman, accountant; John R. Cartwright, law clerk; F. J. Glackmeyer, sergeant-at-arms; Thomas Phillips, housekeeper and chief messenger.

PUBLIC DEPARTMENTS, ONTARIO.

Provincial Secretary's Office.—Hon. A. S. Hardy, provincial secretary; I. R. Echart, assistant secretary; R. S. Brodie, chief clerk; J. B. McLachlan, 2nd clerk; J. D. Warde, 3rd clerk; A. Burchall, messenger.

Provincial Registrar's Office.—Hon. A. S. Hardy, provincial registrar; J. F. C. Ussher, deputy registrar; G. Hobbs and J. A. Innes, clerks.

Attorney General's Office.—Hon. O. Mowat, attorney general; J. G. Scott, Q. C., deputy; J. R. Cartwright, private secretary; J. L. Capreol, E. H. T. Heward, M. Currey, clerks; M. Smith, housekeeper; C. Fitch, messenger.

Department of Public Works.—Hon. C. F. Fraser, commissioner; W. Edwards, secretary; K. Tully, architect; T. N. Molesworth, engineer; F. T. Jones, accountant and law clerk; W. J. S. Holwell, R. Purdom, J. C. McNab, draughtsmen; M. Wilson, J. P. Edwards, clerks; C. McDonald, messenger.

THE COOK'S FRIEND BAKING POWDER.
"Best in Use." See Advt. page 8.

THE CITIZENS INSURANCE COMPANY.—FIRE BRANCH.
All classes of Risks taken at moderate rates.

Treasurer's Department.—Hon. S. C. Wood, treasurer; W. R. Harris, assistant treasurer; L. V. Percival, P. Simser, A. T. Deacon, A. J. Rattray, clerks; C. H. Sproule, auditor; L. W. Ord, clerk; F. Portas, messenger.

Immigration Department (connected with the Department of the Hon. the Provincial Secretary).—D. Spence, secretary; R. M. Persse, clerk.

Crown Lands Department.—Hon. T. B. Pardee, commissioner; T. H. Johnson, assistant commissioner; G. Kennedy, law clerk.

Free Grants and Sales Branch.—J. C. Tarbut, chief clerk; A. Kirkwood, J. M. Grant, P. Alma, and J. Murphy, clerks.

Surveys, Patents and Roads.——— ——— deputy surveyor general; G. B. Kirkpatrick, P.L.S., W. F. Lewis, clerks. E. Fox, P.L.S., chief clerk patents: J. Innes and A. J. Taylor, clerks. J. W. Bridgland, supt. colonization roads; C. Cushman, clerk.

Woods and Forests Branch.—G. B. Cooper, chief clerk; H. G. Langlois, E. G. Kirby, J. A. McInnes, clerks.

Accounts Branch.—W. Ford, accountant; D. G. B. Ross, book-keeper; R. H. Brown, chief clerk. J. Morphy, registrar. J. Bradshaw, office-keeper; A. McDonald, messenger.

Crown Land Agents.

P. A. Landing	A. Wright	L'Amable	J. R. Tait
Apsley	D. Anderson	Magnetewan	S. G. Best
Bobcaygeon	J. Graham	Minden	J. W. Fitzgerald
Bracebridge	A. White	Ompah	J. R. Dawson
Bruce Mines	J. Bowker	Parry Sound	T. McMurray
Durham	W. Jackson	Pembroke	A. Kennedy
Eganville	J. Reeves	Saugeen	A. McNab
Fergus	A. S. Cadenhead	Sault Ste. Marie	C. P. Brown
Emsdale	E. Handy	Stratford	J. Sharman
Goderich	H. Hamilton	Tamworth	E. Perry
Kingston	R. Macpherson	Vanbrugh	J. Mahon

Board of Examiners of P. L. Surveyors.—The Hon Commissioner of Crown Lands, president, *ex-officio*; ——— ———, Deputy Surveyor-General, chairman. Members: J. S. Dennis, Ottawa; F. F. Passmore, Toronto; T. F. Gibbs, Adolphustown; A. C. Webb, Brighton; H. Wilson, Mount Forest; P. S. Gibson, Willowdale; Prof. Chapman, (examiner in geology), Toronto; G. B. Kirkpatrick, secretary, Toronto.

Department of Public Instruction, Ontario.—For the general administration of the Grammar and Common School Laws:

Education Office.—Hon. A. Crooks, Q.C., LL.D., Minister of Education; J. G. Hodgins, LL.D., Barrister-at-Law, Deputy Minister of Education; A. Marling, LL.B., Secretary to Education Department; F. J. Taylor, chief clerk and accountant; J.

JACOBS' PATENT LITHOGRAM.
See Advt. page 32.

THE CITIZENS INSURANCE CO.—Fire, Life, Guarantee and Accident. Capital $1,186,000.

T. R. Stinson, Clerk of Records; W. H. Atkinson, Clerk of Correspondence; A. C. Paul, Clerk of References; J. S. Barber, Clerk of Reports and Returns; F. N. Nudal, general assistant clerk; H. P. Davies, junior assistant clerk; J. Moore, caretaker.

Depository Branch.—S. P. May, M.D., superintendent of depository; H. M. Wilkinson, cashier; S. B. Sykes, clerk of sales; S. A. May, despatch clerk; W. Sweeten, clerk of stores; R. B. Bryce, clerk of stock; R. L. Cathron, clerk of invoices; J. A. Sangster, copying clerk; C. J. Townsend, junior assistant clerk.

Office in the Departmental Buildings, St. James' Square, Toronto.

PROVINCE OF QUEBEC.

Seat of Government, Quebec.

Lieutenant-Governor.—Hon. Theodore Robitaille.
Aide-de-Camp.—Captain H. C. Sheppard.
Private Secretary.—Thomas Chapais.
Messenger.—Walter L. Lannen.

Executive Council.

Hon. John A. Chapleau, Premier and Minister of Agriculture and Public Works.
Hon. Jos. G. Robertson, Treasurer.
Hon. L. O. Loranger, Attorney-General.
Hon. J. J. Ross, President of the Council.
Hon. W. W. Lynch, Solicitor-General.
Hon. E. J. Flynn, Commissioner of Crown Lands.
Hon. E. T. Paquet, Provincial Secretary.
Felix Fortier, clerk of Executive Council.
Gustave Grenier, deputy clerk.
Oliver Vallée, messenger.

LEGISLATIVE COUNCIL.

Hon. —— ——, Speaker.

CONSTITUENCIES.	NAME AND P. O. ADDRESS.
Alma	Hon. J. L. Béaudry, Montreal
Bedford	" T. Wood, Dunham Flats
Chaouinigane	" J. J. Ross, Ste. Anne de la Pérade
Gulfe	" T. Savage, L'Anse au Cap
Grandville	" E. Dionne, Ste. Anne de la Pocatière
Kennebec	" Joseph Gaudet, Gentilly
Inkermann	" G. Bryson, Mansfield
Lanaudière	" P. E. Dostaler, Berthier (*en haut*)
La Durantaye	" E. Rémillard, Quebec
Laurentides	" J. E. Gingras, Quebec

THE COOK'S FRIEND BAKING POWDER.
"Best in Use." See Advt. page 8.

THE CITIZENS INSURANCE COMPANY.—GUARANTEE ISSUED WITHOUT EXTRA PREMIUM.

CONSTITUENCIES.	NAME AND P. O. ADDRESS.
Lauzon	Hon. A. R. C. de Léry, Quebec.
Lasalle	" L. Panet, Quebec
La Vallière	" J. B. G. Proulx, Nicolet
Lorimier	" Jos. Gaspard Laviolette, Napierville
Montarville	" C. B. de Boucherville, Boucherville
Mille Isles	" F. H. Lemaire, St. Benoit
Repentigny	" L. Archambault, L'Assomption
Rigaud	" E. Prud'homme, Montreal
Rougemont	" Pierre Boucher de La Bruère, St. Hyacinthe
Sorel	" P. E. Roy, St. Pie
Salaberry	" H. Starnes, Montreal
Stadacona	" John Hearn, Quebec
Victoria	" J. Ferrier, Montreal
Wellington	" W. H. Webb, Melbourne

OFFICERS OF THE LEGISLATIVE COUNCIL.—G. B. de Boucherville, clerk of the House; P. Legaré, first assistant clerk; T. W. Lloyd, second assistant clerk; I. O. Jodoin, clerk of offices; N. Legendre, clerk of French Journals; N. Fauchon, clerk of special committees; S. J. Hatt, gentleman usher of the Black Rod; D. E. Fenette, clerk; T. E. Roy, sergeant-at-arms; F. X. Brault, chief messenger.

LEGISLATIVE ASSEMBLY.

Hon. A. Turcotte, Speaker.

CONSTITUENCIES.	NAME AND P. O. ADDRESS.
Argenteuil	Robert J. Meikle, Lachute
Bagot	Narcisse Blais, St. Liboire
Beauce	Joseph Poirier, St. Joseph
Beauharnois	Celestin Bergevin, St. Timothé
Bellechasse	P. Boutin, St. Raphael
Berthier	Joseph Rebitaille, Lanoraie
Bonaventure	J. I. Tarte, Quebec
Brome	Hon. W. W. Lynch, Knowlton
Chambly	Raymond Prefontaine, Montreal
Champlain	N. St. Cyr, St. Anne de la Pérade
Charlevoix	O. Gauthier, St. Urbain
Chateauguay	E. Laberge, St. Philomène
Chicoutimi & Saguenay	W. E. Price, Saguenay
Compton	W. Sawyer, Sawyerville
Deux Montagnes	L. C. Champagne, St. Eustache
Dorchester	N. Audet, St. Anselme
Drummond & Arthabaska	W. J. Watts, Drummondville
Gaspé	J. J. Flynn, Quebec
Hochelaga	[illegible] Beaubien, Montreal
Huntingdon	[illegible] Huntingdon

BRANCH.—COMBINED LIFE & GUARANTEE POLICIES
Agencies in all principal towns.

CONSTITUENCIES.	NAME AND P.O. ADDRESS.
Iberville	L. Molleur, St. Jean
Jacques-Cartier	N. M. LeCavalier, St. Laurent
Joliette	V. P. Lavallée, St. Félix Valois
Kamouraska	C. A. E. Gagnon, Rivière Ouelle
Laprairie	L. B. A. Charlebois, Laprairie Village
L'Assomption	O. Pelletier, L'Epiphanie
Laval	Hon. L. G. Leranger, Montreal
Lévis	Hon. E. T. Paquet, St. Nicholas
L'Islet	J. Bte. Dupuis, St. Roch des Aulnets
Lotbinière	Hon. R. G. Joly, Quebec
Maskinongé	Ed. Caron, Maskinongé
Megantic	Hon. Geo. Irvine, Quebec
Missisquoi	Ernest Racicot, Sweetsburg
Montcalm	Octave Magnan, St. Alexis
Montmagny	L. N. Fortin, Cap St. Ignace
Montmorency	Chas. Langelier, Quebec
Montreal West	James McShane, Montreal
Montreal Centre	H. A. Nelson, Montreal
Montréal East	L. O. Taillon, Montreal
Napierville	L. D. Lafontaine, St. Edouard
Nicolet	C. E. Houde, St. Célestin
Ottawa County	L. Duhamel, Wright's Township
Pontiac	Hon. L. R. Church, Aylmer
Portneuf	Hon. Frs. Langelier, Quebec
Quebec East	J. Shehyn, Quebec
Quebec West	Arthur H. Murphy, Quebec
Quebec Centre	R. F. Rinfret dit Malouin, Quebec
Quebec County	Hon. D. A. Ross, Quebec
Richmond and Wolfe	J. Picard, Watton
Richelieu	M. Mathieu, Sorel
Rimouski	Hon. A. Chauveau, Quebec
Rouville	F. G. Bouthillier, Montreal
St. Hyacinthe	Hon. H. Mercier, St. Hyacinthe
St. Jean	F. G. Marchand, St. Jean d'Iberville
St. Maurice	F. S. L. Desilauriers, Yamachiche
Shefford	J. Lafontaine, Roxton Falls
Sherbrooke (City)	Hon. J. G. Robertson, Sherbrooke
Soulanges	Wm. Duckett, Coteau Landing
Stanstead	Henry Lovell, Coaticook
Temiscouata	G. H. Deschenes, St. Epiphane
Terrebonne	Hon. J. A. Chapleau, Montreal
Three Rivers (City)	Hon. A. Turcotte, Trois Rivières
Vaudreuil	E. Lalonde, Ste. Marthe
Verchères	M. Laroge, Verchères
Yamaska	J. S. O. Wurtele, Montreal

OFFICERS OF THE LEGISLATIVE ASSEMBLY.—L. Delorme, clerk of the House; E. Simard, assist. do.; P. E. Smith, dep. clerk, and clerk of English Journals; L. Simoneau, accountant; A.

THE COOK'S FRIEND BAKING POWDER.
"Best in Use." See Advt. page 8.

THE CITIZENS INSURANCE CO.—UNDOUBTED SECURITY
Agencies in all

E. Demers, office clerk; J. L. Blanchet, clerk of records; C. P. Lindsay, clerk of Committees; E. Demers, 1st assist. clerk do; C. Pettigrew, 2nd do. do.; E. Lemoine, clerk of private bills; E. S. Belleau, assist. do; C. Lindsay, English translator; P. J. Curran, assist do.; A. N. Montpetit, French translator; B. Turcotte, assist. do.; B. Marquette, translator of votes and proceedings; O. C. de Lachevrotière, clerk of the French journals; L. Fortier, assist. do.; J. Whyddon, assist. do. of English journals; L. P. Lemay, librarian; G. LaRoque, sergeant-at-arms; Z. Duhamel, postmaster; F. X. Gagnon, assist. do.; O. Robitaille, 1st messenger; A. Pelletier, speaker's messenger; E. Littlejohn, E. Gauvreau, E. Balsaretti, R. Angers, messengers; J. Trudelle, J. Morin, librarian's messengers; S. Gagné, clerk's messenger; A. Pariseau, law clerk.

Public Departments.

Secretary's Office.—Hon. E. T. Paquet, provincial secretary; P. J. Jolicœur, assistant secretary; G. W. Colfer, clerk of English correspondence; O. F. Campeau, accountant of contingencies; T. T. Nesbitt, J. O. Laurin, E. A. Duchesnay, T. Normandin and J. McNichols, clerks; T. Blouin, messenger and housekeeper.

Provincial Registrar's Department.—Hon. E. T. Paquet, provincial registrar; J. B. Meilleur, deputy provincial registrar; E. Poitras, Honoré Roy, clerks; J. Lebrecque, messenger.

Quebec Government School of Navigation.—Captain W. O. Seaton, professor, School Room, Parliament Building.

Department of Public Instruction.—Hon. G. Ouimet, superintendent of public instruction; Dr. L. Giard, Roman Catholic secretary to department; Dr. H. H. Miles, Protestant secretary to department; O. Dunn, 1st clerk of French correspondence, editor of *Journal de L'Instruction Publique*, and librarian; L. Devisme, clerk of French correspondence; L. Giard, assistant do.; J. H. Richardson, accountant; L. Lebvre, P. Prevost, clerk of statistics &c., A. Doré and J. Bittner, messengers.

Council of Public Instruction.—President, Hon. G. Ouimet, *ex-officio*. Joint Secretaries: Dr. L. Giard and Dr. H. H. Miles. Roman Catholic members of the Council: the Archbishop of Québec, the Bishops of Rimouski, Three Rivers, St. Hyacinthe, Montreal, Sherbrooke, Ottawa and Chicoutimi; Hon. P. J. O. Chauveau, Hon. T. Ryan, Hon. Judge Routhier, P. S. Murphy, Dr. Lachaine, and F. Painchaud. Protestant members of the Council: The Lord Bishop of Quebec, Hon. Judge Day, Hon. Judge Dunkin, Rev. Dr. Cook, Hon. G. Irvine, Ven. Archdeacon Leach, Hon. J. Ferrier, and Dr. J. W. Dawson, F.R.S.

Department of Agriculture and Public Works.—Hon. J. A. Chapleau, commissioner; S. Lesage, assistant commissioner; E. Gagnon, secretary; P. Gauvreau, director of Public Works; J. B. Derome, assistant engineer; E. A. Nesbitt, accountant;

JACOB'S PATENT LITHOGRAPH.
See Advt. page 28.

AND LARGE PROFITS TO HOLDERS OF LIFE POLICIES.
principal towns.

J. O. Fontaine, director of colonisation; E. A. Bernard, director of agriculture; C. A. Guilbault, registrar; H. A. Turgeon, first clerk; J. O. Methot, inspector of works; J. B. Brois and P. Archambault, messengers.

Treasury Department.—Hon. J. G. Robertson, provincial treasurer; G. Drolet, auditor of the province; H. T. Machin, assistant treasurer; H. Hemming and F. D. Tims, book-keepers; N. A. Giard, clerk; T. R. Nelson, judicial deposits clerk; S. H. Holt, J. E. Marmette, J. T. Harrower, A. Eventurel, T. A. Poston, and T. C. Waugh, clerks; H. Hughes and G. Trudel, messengers.

Department of Law Officers of the Crown.—Hon. L. O. Loranger, Hon. W. W. Lynch; J. A. Defoy, assistant to law officers of the Crown; Gustave Ouimet, clerk; Wilbrod Dubé, messenger.

Council of Agriculture.—L. H. Massue, president; S. Blackwood, Shefford, vice-president; G. Leclerc, secretary-treasurer; J. N. E. Faribault, L'Assomption; M. H. Cochrane, Compton; D. E. Price, Quebec; J. J. Ross, Ste. Anne de la Pérade; L. Beaubien, M.P., Montreal; B. Benoit, M.P., St. Hubert; J. M. Browning, Shefford; A. Casayant, St. Dominique; E. J. Deblois, Quebec; J. Gaudet, M.L.C., Gentilly; John L. Gibb, Quebec; A. Marsan, L'Assomption; Rev. F. Pilote, St. Augustin; Rev. S. Tassé, St. Thérèse; — Blais, Montmagny; A. Guilbault, Ste. Elizabeth; Dr. Tétu, Rivière Ouelle; office, 63 St. Gabriel street, Montreal.

Board of Examiners of P. L. Surveyors.—Hon. the Commissioner of Crown Lands, *ex-officio*; J. Bouchette, deputy surveyor-general; C. Baillargé, president; F. W. Blaiklock, R. T. Fletcher, L. P. Gauvreau, J. Bignell, J. Gallagher, examiners and provincial land surveyors; A. Sewell, secretary, Quebec; A. R. C. Selwyn, examiner in geology and mineralogy.

Queen's Printer's Office.—Officers: C. F. Langlois, Queen's printer; P. Pageau, French translator and book-keeper; N. Trudel, clerk; T. Maloney, English translator; N. Bouré, messenger.

OFFICERS AND CLERKS OF CROWN LANDS DEPARTMENT.

Hon. E. J. Flynn, commissioner; E. E. Taché, assistant commissioner.

Surveys.—J. V. Gale, accountant and cashier; R. T. Fletcher, surveyor and draughtsman, and inspector of surveys; G. G. Dunlevie, J. Taché, P. M. A. Genest, C. E. Gauvin, draughtsmen and surveyors; A. Paré, superintendent of woods and forests; L. D. LeMoine, L. L. Rivard, clerks in charge; F. Chassé, T. Morkill, W. H. Collins, D. C. McKedie, L. Berthelet, J. N. Proulx, V. Derome, I. E. Lepage, Jules Faucher, T. P. Morin, E. A. Sutton, C. A. Parent, J. M. Turcot, G. J.

THE COOK'S FRIEND BAKING POWDER.
"Best in Use." See Advt. page 8.

THE CITIZENS INSURANCE COMPANY.—THE LARGEST
ASSURED. Agencies

Audette, J. J. Gahan, F. X. Genest, clerks; J. Caron, office keeper; C. Dumontier, messenger.

CADASTRE OFFICES.—*General Office.*—C. A. Valin, secretary; C. Chartré, P. Picard, L. N. Dufresne, F. Kerouck, L. H. B. Garneau.

Montreal.—F. W. Blaiklock, surveyor and draughtsman.

Quebec.—P. L. Morin, director; F. Lachaine, Jos. Lachaine, surveyors and draughtsmen.

Three Rivers.—L. O. Arcand, surveyor and draughtsman.

Terrebonne.—J. H. Leclair, surveyor and draughtsman.

Montmagny.—E. Casgrain, director.

Beauharnois.—J. Sullivan, surveyor and draughtsman.

Joliette.—U. Dorval, surveyor and draughtsman.

Sherbrooke.—C. P. Towle, surveyor and draughtsman.

Hull, (County of Ottawa.)—J. McArthur, surveyor and draughtsman.

L'Assomption and Montcalm.—A. W. Lippé, surveyor and draughtsman.

CROWN LAND AND TIMBER AGENTS.—E. Heath, Clarendon; B. Farley, Hull; J. A. Cameron, jr., Thurso; C. E. Kemp, Waterloo; C. Patton, Robinson; A. Gagnon, Arthabaskaville; F. A. Proulx, St. Francis; C. T. Dubé, Rivière du Loup; Geo. Sylvain, Rimouski; L. J. Riopel, New Carlisle; G. Duberger, Murray Bay; J. O. Tremblay, Chicoutimi; I. Dumais, Roberval; L. Z. Rousseau, Quebec; A. Duberd, Three Rivers; J. B. Delfausse, Joliette; C. E. Belle, Montreal; W. H. Annett, Gaspé Basin; L. Roy, senr., Cap Chat; E. Paquet, Macdalen Island; E. Renault, Montmagny; A. B. Filion, Grenville; J. Hume, Leeds, inspectors of agencies; A. J. Russell, Ottawa; C. S. McNutt, assistant; J. Ritchie, E. T. Smith, clerks; J. McDonald, Ottawa; McL. Stewart, general collector of timber and slide dues, Quebec; J. McKay, assistant; P. Miller, clerk.

JESUITS' ESTATES AND CROWN DOMAIN AGENTS.

Jas. Laurin, crown domain and commuting agent, censive of Quebec, superintendent beach and deep water lots, and agent for Seigniory of Lauzon; J. B. Varin, collecting and commuting agent, Jesuits' estates, District of Montreal; F. Lottinville, collecting and commuting agent, Cap de la Madeleine and Jesuits' estates, city of Three Rivers; La Guillet, jr., collecting and commuting agent, seigniory of Batiscan; P. Huot, collecting and commuting agent, Jesuits' estates, District of Quebec; H. J. Duchesnay, inspector of gold mines.

GAME OVERSEERS.

J. N. Proulx, superintendent of Game, P. Q. Arthur Galy, part of the District of Montreal; residence, Montreal. Thos. Brien dit Desroches, part of the District of Montreal; residence,

JACQUE'S PATENT LITHOGRAM.
See Advt. page 22.

Pointe aux Trembles (Hochelaga.) Baptiste Bibeau, part of the District of Richelieu; residence, Sorel. Louis Barbalie, part of the District of Richelieu; residence, Sorel. Thomas Decoteau, District of Three Rivers; residence, Three Rivers. John Morris, Counties of Chambly, Laprairie, Napierville, Beauharnois.

PROVINCE OF NOVA SCOTIA.

Seat of Government, Halifax.

Lieutenant Governor (and Deputy Governor for signing Marriage Licenses).—His Honor the Hon. Adams George Archibald. Lt.-Col. H. W. Clarke, N.S.M., private secretary; Lt.-Col. H. W. Clarke, N.S.M., and Major M. B. Daly, 1st Brigade Mil. Artillery, Provincial Aides-de-Camp.

EXECUTIVE COUNCIL.

Hon. Simon H. Holmes, Provincial Secretary.
" John S. D. Thompson, Attorney-General.
" S. Creelman, Commissioner of Public Works and Mines.
" W. B. Troop, } Members of Council.
" Chas. J. Townsend, }
" N. W. White, }
" Jas. S. McDonald, }
" Hector F. McDougall, }

Retired Members of Executive Council retaining their rank and precedence, by special permission of Her Majesty.—Sir W. Young, Sir C. Tupper, C.B.; Hon. W. A. Henry, Hon. J. McDonald, Hon. S. L. Shannon, Hon. A. McFarlane, Hon. Adams G. Archibald.

LEGISLATIVE COUNCIL.

Hon. Robert Boak,.....President.

NAME AND P. O. ADDRESS.	NAME AND P. O. ADDRESS.
Hon. R. M. Cutler, Guysborough	Hon. E. R. Oakes, Digby
" W. C. Whitman, Annapolis	" T. F. Morrison, Londonderry
" F. Tupper, Liverpool	" James Butler, Halifax
" J. McKinnon, Antigonish	" L. E. Baker, Yarmouth
" S. Creelman, Stewiacke	" C. E. Francheville
" Charles Boudrot	" John B. Dickie
" D. McN. Parker, Halifax	" David McCurdy
" J. Fraser, Pictou	" Hiram Black, Amherst
" C. Dickie, Cornwallis	" J. S. McDonald, Halifax
" A. McN. Cochran, Maitl'nd	" H. Cameron, Mabou, C.B.

Officers.—J. C. Halliburton, clerk; Rev. G. W. Hill, A.M., chaplain; R. Romans, gentleman usher of the Black Rod.

THE COOK'S FRIEND BAKING POWDER.
"Best in Use." See Adv't. page 8.

INSURE YOUR LIFE WHILE YOU ARE YOUNG IN THE
SIR HUGH ALLAN, President:

HOUSE OF ASSEMBLY.

Hon. E. T. Moseley,.....Speaker.

CONSTITUENCIES.	NAMES.
Annapolis.....	W. B. Troop, Caleb W. Shafner
Antigonish	John S. D. Thompson, Angus McGillivray
Cape Breton.....	E. T. Moseley, Hector F. McDougall
Colchester	Wm. Blair, W. A. Patterson
Cumberland	Charles T. Townsend, E. Vickery
Digby.....	Benjamin Van Blarcom, H. M. Robicheau
Guysborough	J. W. Hadley, A. N. McDonald
Halifax	J. Pugh, W. D. Harrington
Hants	Thos. B. Smith, Nathaniel Spence
Inverness	D. J. Campbell, Alexander Campbell
Kings.....	W. C. Bill, Jas. S. McDonald
Lunenburg.....	Edward James, Charles A. Smith
Pictou	Simon H. Holmes, Alex. McKay, A. C. Bell
Queens.....	L. S. Ford, James C. Bartling
Richmond.....	Isidore Leblanc, A. McQuish
Shelburne.....	N. W. White, Nathaniel McGray
Victoria	Wm. B. McCurdy, John Morrison
Yarmouth.....	Albert Gayton, Joseph R. Kinney

PUBLIC DEPARTMENTS.

Provincial Secretary's Office.—Hon. Simon H. Holmes, Provincial Secretary; John Costley, Deputy Provincial Secretary; Wm. K. Reynolds, clerk.

Provincial Treasurer's Office.—W. E. Brine, clerk.

Attorney-General's Office.—Hon. John S. D. Thompson, Attorney-General.

Department of Mines and Public Works.—Hon. Samuel Creelman, commissioner; J. Kelly, deputy commissioner: Edwin Gilpin, Jr., inspector of mines.

Board of Agriculture.—Col. J. W. Laurie, president; Professor Lawson, secretary.

Education Department.—Superintendent of Education, David Allison, LL.D; Council of Public Instruction, Members of Executive Council.

Provincial Hospital for Insane.—Medical Superintendent, A. P. Reid, M.D.

JACOB'S PATENT LITHOGRAM.
See Advt. page 23.

CITIZENS INSURANCE COMPANY, AND SAVE PREMIUM.
GERALD E. HART, General Manager.

Dominion Offices and Officers.

Finance Department of Canada.—Nova Scotia Branch.—S. Howe, auditor; R. Stather, clerk; J. Mullane, messenger.

Assist. Receiver-General for Nova Scotia.—J. R. Wallace.

Post Office Department, Nova Scotia Division.—Post Office Inspector, C. J. McDonald; Assistant P. O. Inspector, J. D. Story; clerks, T. Southall, D. Stewart, T. E. Davidson, and J. R. Stroom; messenger, R. R. McMillan. *Money Order Office.*—Superintendent, J. H. Thorne; clerks, F. Creighton, S. S. Thorne. *Railway Mail Clerks.*—E. A. Bent, A. Brown, F. P. Bent, J. McN. Gabriel, R. Davison, J. W. H. Cameron, J. McNeill, W. Crowley.

Post Office, Halifax.—Postmaster, W. H. Blackadder; Asst. Postmaster, T. V. Tremain.

Penitentiary.—J. Flinn, warden; medical attendant, R. S. Black, M.D.; chaplain, Rev. E. Romans.

Sable Island.—Resident superintendent.—St. Pauls, D. J. McNeill; Scatterie, J. McLean.

Railway Department.—General superintendent, D. Pottinger; general traffic agent, G. Taylor; chief engineer, C. Schrieber; accountant, T. Foote; paymaster, W. N. Jones; cashier, D. Rottinger.

Immigration Office.—Agent, Rev. E. Clay, M.D.

Board of Statistics of Births, Marriages and Deaths.—Issuers of marriage licenses and deputy registrars births, marriages and deaths, the deputy postmasters in the different Counties, and S. Seldon, Halifax; deputy registrars of births, marriages and deaths, the way office keepers in the different Counties.

Inspector of Steamers carrying Passengers.—A. Meir.

Inspector of Customs.—J. J. Kerr; collector, Halifax, Hon. W. Ross.

Savings Bank.—J. R. Wallace, cashier.

Militia Department.—J. W. Laurie, D.A.G.

Inland Revenue Department.

Inspector for Nova Scotia:—George Esson.

Halifax.—Collector, A. McLeod; clerk, B. H. Blanchard; messenger, P. Hagarty; inspector of petroleum, R. G. Fraser.

Pictou.—Collector, ——— ———; excisemen, A. McDonald.

North Sydney.—Collector, — McDonald.

Yarmouth.—Collector, J. V. B. Bingay.

THE COOK'S FRIEND BAKING POWDER.
"Best in Use." See Advt. page 8.

THE CITIZENS INSURANCE COMPANY.—FIRE BRANCH.
INSURERS. Agencies

PROVINCE OF NEW BRUNSWICK.

Seat of Government, Fredericton.

Lieutenant Governor.—His Honor E. B. Chandler; J. Chandler, private secretary; Lieut.-Col. J. Saunders, provincial aide-de-camp; A. F. Street, Captain Reserve Militia, extra aide-de-camp.

EXECUTIVE COUNCIL.

Hon. R. Young, President.
" J. J. Fraser, Attorney-General.
" W. Wedderburn, Provincial Secretary.
" M. Adams, Surveyor-General.
" P. A. Landry, Chief Commissioner Board of Works.
" D. L. Hannington, } Members of Council.
" J. H. Craword, Sol.-Gen., }
" W. E. Perley, }
F. A. H. Stratton, clerk.

LEGISLATIVE COUNCIL.

Hon. A. McL. Seely.....President.

COUNTIES.	NAME AND P. O. ADDRESS.
Albert	Hon. J. Lewis, Hillsboro'
Carleton	" J. Ryan
Carleton	" W. Lindsay, Woodstock
Charlotte	" F. Hibbard, St. George
Gloucester	" R. Young, Caraquette
Kent	" O. McInerney, Richibucto
Northumberland	" W. M. Kelly
Queen's	" —— ——
Restigouche	" W. Hamilton, Dalhousie
St. John	" A. McL. Seely, St. John
St. John	" T. R. Jones, St. John
Sunbury	" A. Harrison, Mangerville
Victoria	" B. Beveridge, Tobique
Westmoreland	" D. Hannington, Shediac
York	" Robert Robinson
York	" J. A. Beckwith

OFFICERS OF THE LEGISLATIVE COUNCIL.—G. Botsford, clerk: J. H. Phair, assist. clerk; B. R. Jouett, usher of the Black Rod; Rev. F. Alexander, chaplain; R. Tibbets, engrossing clerk.

FACOD'S PATENT LITHOGRAM,
See Advt. page [illegible].

UNDOUBTED SECURITY AND LOW RATES OFFERED TO
in all principal towns.

HOUSE OF ASSEMBLY.

——— ——— ..... Speaker.

CONSTITUENCIES.	NAME AND P. O. ADDRESS
Albert	G. S. Turner, Hopewell
"	W. J. Lewis, Hopewell
Carleton	G. W. White, Centreville
"	J. S. Leighton, Woodstock
Charlotte	Hon. B. R. Stevenson, St. Andrews
"	Geo. F. Hill, St. Stephen
"	J. E. Lynott, St. George
"	Thos. Cotterell, St. David's
Gloucester	P. G. Ryan, Bathurst
"	P. J. McManus, Bathurst
Kent	V. Johnson, St. Louis
"	C. J. Sayre, Richibucto
King's	Hon. J. E. Crawford, Hampton
"	F. E. Morton, Sussex
"	E. A. Vail, Sussex
Madawaska	L. Thériault, St. Basil
Northumberland	Hon. M. Adams, Newcastle
"	E. Hutchinson, Douglastown
"	T. F. Gillespie, Chatham
"	A. A. Davidson, Newcastle
Queen's	W. S. Rutler, Grand Lake
"	F. Woods, Welsford
Restigouche	J. C. Barbarie, Dalhousie
"	T. F. Kenny, Dalhousie
St. John (City)	Hon. W. Wedderburn, St. John
"	R. Marshall, St. John
St. John (County)	D. McClelan, Indian Town
"	W. Elder, St. John
"	R. J. Ritchie, St. John
"	E. Willis, St. John
Sunbury	Hon. W. E. Perley, Blissville
"	S. Covert, Mangerville
Victoria	W. B. Beveridge, Tobique
Westmoreland	A. E. Killam, Moncton
"	Hon. F. A. Laudry, Dorchester
"	Hon. D. L. Hanington, Dorchester
"	J. L. Black, Sackville
York	A. G. Blair, Fredericton
"	F. P. Thompson, Fredericton
"	Hon. J. J. Fraser, Fredericton
"	G. J. Colter, Keswick

OFFICERS OF THE HOUSE OF ASSEMBLY.—G. J. Bliss, clerk; J. Richards, clerk assistant; H. Beckwith, sergeant-at-arms; Rev. J. McLeod, chaplain; C. W. Beckwith and J. Black, engrossing clerks.

THE COOK'S FRIEND BAKING POWDER.
"Best in Use." See Advt. page 8.

THE QUEBEC INSURANCE COMPANY.—ACCIDENT COMPENSATED. WEEKLY RELIEF

PUBLIC DEPARTMENTS.

Provincial Secretary's Office.—Hon. William Wedderburn, provincial secretary; J. W. Smith, chief clerk; G. N. Babbitt and E. Hanson, clerks.

Board of Works Department.—Hon. P. Landry, chief commissioner; R. B. Winslow, chief clerk; A. G. Beckwith, civil engineer.

Surveyor General's Department.—Hon. M. Adams, surveyor-general; A. Inches, deputy surveyor-general; W. B. Flewelling, jun., crown land clerk; T. O'Connor, E. Smith, T. Loggie, draughtsmen.

Government Officers.—J. S. Beek, auditor general; T. H. Rand, chief superintendent of schools; G. Thompson, chief clerk education office; G. E. Fenety, Queen's printer; W. Carman, clerk of Supreme Court at Law and Equity; G. J. Bliss, assistant clerk; W. H. Tuck, clerk of Crown in Supreme Court; E. L. Wetmore, A.B., deputy clerk of Crown in Supreme Court; H.G. C. Wetmore, librarian to the Legislative Assembly.

PRINCE EDWARD ISLAND.

Seat of Government, Charlottetown.

Lieutenant Governor.—His Honor T. H. Haviland; E. Haviland, private secretary; Lt.-Col. Hon. John Longworth and Lt.-Col. Robert Robinson Hodgson, provincial aides-de-camp.

EXECUTIVE COUNCIL.

Hon. S. Prowse.	Hon. W. W. Sullivan.
" J. C. Arsenault.	" John Lefurgy.
" Joseph Wightman.	" Wm. Campbell.
" D. Gordon.	" Donald Ferguson.

Hon. Neil McLeod.

William C. DesBrisay, clerk.

LEGISLATIVE COUNCIL.

Hon. John. Balderston.....President.

QUEEN'S COUNTY.

Charlottetown and Royalty—Thomas W. Dodd.
First District—Hon. John Balderston.
Second District—Hon. E. Munn.

JACOBI'S PATENT LITHOGRAM, See Advt. page 23.

BRANCH—PERSONAL INJURIES, DEATH BY ACCIDENT AFFORDED. Agencies in all principal towns

KING'S COUNTY.

First District—Hon. Simon Bulger.
Second District—Hon. Joseph Wightman.

PRINCE COUNTY.

First District—Richard B. Reid.
Second District—Alexander Laird.
Officer of Legislative Council—John Ball, clerk.

HOUSE OF ASSEMBLY.

Hon. J. A. McDonald.....Speaker.

QUEEN'S COUNTY.

Charlottetown—Hon. G. W. DeBlois, Neil McLeod.
First District—William Campbell, D. Cameron.
Second District—D. Farquharson, D. McKay.
Third District—R. Shaw, — McDonald.
Fourth District—D. Montgomery, J. Nicholson.

KING'S COUNTY.

Georgetown—Hon. D. Gordon, L. J. Westaway.
First District—Hon. J. R. McLean, L. Macdonald.
Second District—Hon. W. W. Sullivan, H. McIsaac.
Third District—D. Ferguson, J. E. McDonald.
Fourth District—Hon. S. Prowse, Hon. J. Robertson.

PRINCE COUNTY.

First District—P. Gavin, S. F. Perry.
Second District—Hon. J. Yeo, J. W. Richards.
Third District—Hon. J. O. Arsenault, J. A. McDonald.
Fourth District—A. E. C. Holland, G. W. Bentley.
Fifth District—Hon. J. Lefurgy, A. McMillan.
Officers—A. McNeil, clerk; F. W. Hughes, assist. clerk.

NEWFOUNDLAND.

EXECUTIVE COUNCIL.

Hon. W. V. Whiteway, Premier and Attorney-General.
" E. D. Shea, Colonial Secretary.
" J. J. Rogerson, Receiver-General.
" W. J. S. Donnelly, Financial Secretary
" S. Rendell.
" John Rorke.
" James Winter.

THE COOK'S FRIEND BAKING POWDER.
"Best in Use." See Advt. page 8.

THE CITIZENS INSURANCE COMPANY.—GUARANTEE
Agencies in all

LEGISLATIVE COUNCIL.

Hon. E. Morris.....President.

Hon. R. Kent	Hon. W. J. S. Donnelly
" E. White	" A. W. Harvey
" P. G. Tessier	" R. Thorburn
" J. Winter, M.D.	" T. Talbot
" E. D. Shea	" S. Rendell

HOUSE OF ASSEMBLY.

——— ——— ——— ———, Speaker.

District of Twillingate and Fogo	Hon. Alex. J.W. McNeilly
" " "	Richard J. Rice
" " "	Stanislaus B. Carter
Bonavista	Francis Winton
"	George Skelton
"	James Saint
Trinity	Hon. W. V. Whiteway
"	John Rendell
"	J. Watson
Bay de Verds	Alfred Penny
Carbonear	J. Rorke
Harbor Grace	Hon. A. Shea
"	Charles Dawe
Brigus and Port-de-Grove	Nathan Norman
Harbor Main	J. I. Little
"	P. Nowlan
Placentia and St. Mary's	Hon. Wm. J. S. Donnelly
" "	J. Collins
" "	M. E. Dwyer
Burin	Hon. J. J. Rogerson
"	J. S. Winter
Fortune Bay	James O. Fraser
Burgeo and La Poile	A. M. Mackay
Ferryland	J. G. Conroy
"	Daniel J. Greene
St. John's East	Michael J. O'Mara
"	R. J. Kent
"	R. J. Parsons, jr.
St. John's West	M. Fenelon
"	L. Tessier
"	P. J. Scott

Customs Department (St. John's.)—J. S. Hayward, assistant collector; J. L. Noonan, landing and tide surveyor; J. Winter, W. S. Canning, W. White, landing waiters; W. Doutney, W. Gill, J. R. Kearney, P. Furlong, J. Noonan, clerks.

Colonial Secretary's Department.—Hon. E. D. Shea, colonial secretary; J. W. Withers, G. W. B. Carter, clerks.

JACOB'S PATENT LITHOGRAM.
See Advt. page 28.

BRANCH—FIDELITY OF EMPLOYEES GUARANTEED, principal towns.

Financial Secretary's Department.—John H. Warren, financial secretary; A. S. Reid, clerk.

Receiver-General's Department.—Hon. J. J. Rogerson, receiver general; G. Hayward, clerk.

Surveyor-General's Department.—Hon. W. J. S. Donnelly, surveyor-general; W. Warren, clerk; T. Long, topographical surveyor; C. Alsop, clerk.

Board of Works Department.—C. Duder, chairman; J. Stuart, secretary; J. O. Frazer, accountant; P. Barron, clerk; J. T. Nevill, superintendent of public buildings and inspector of light-houses; Thos. Salter, clerk.

PROVINCE OF MANITOBA.

Seat of Government, Fort Garry.

Lieutenant-Governor—Hon. Joseph Cauchon.
Private Secretary—J. Cauchon, Jr.

Executive Council.

Hon. John Norquay (Premier), Provincial Treasurer.
" C. P. Brown, Minister of Public Works.
" Senator Girard, Provincial Secretary.
" D. M. Walker, Attorney-General.
" John Taylor, Minister of Agriculture.

LEGISLATIVE COUNCIL.

Speaker.....Hon. J. W. Sifton.
Clerk..... T. Spence, Esq.

CONSTITUENCIES.	NAME AND P. O. ADDRESS.
St. Pauls	C. S. Bigg, Winnipeg
St. James	Hon. D. M. Walker, Winnipeg
Westbourne	Hon. C. P. Brown, Winnipeg
Baie St. Paul	A. Bourke, Baie St. Paul
Poplar Point	J. Cowan, M.D., Portage la Prairie
Winnipeg	Captain M. D. Scott, Winnipeg
Springfield	A. W. Ross, Winnipeg
St. Norbert	Pierre Delorme, St. Norbert
St. Boniface	A. A. C. Lariviere, St. Boniface
St. Andrews, N.	J. Gunn, St. Andrews, North

THE COOK'S FRIEND BAKING POWDER.
"Best in Use." See Advt. page 8.

THE CITIZENS INSURANCE CO.—$116,000 deposited with Canadian Government. Agencies in all principal towns.

CONSTITUENCIES.	NAME AND P.O. ADDRESS.
St. Clements	J. W. Sifton, Selkirk
St. Vital	M. Goulet, St. Vital
St. François Xavier, E.	Louis Schmidt, St. Boniface
St. François Xavier, W.	Hon. J. Royal, St. Boniface
Rockwood	Thos. Lusted, Winnipeg
Burnside	K. Mackenzie, Burnside
St. Agathe	M. Taillefer, St. Charles
St. Charles	A. Murray, St. Charles
St. Anne	C. Nolin, St. Anne
St. Andrews, S.	Hon. J. Norquay, Winnipeg
Headingly	John Taylor, Headingly
Kildonan	A. Sutherland, Kildonan
Pembina	A. M. Stevenson, Nelsonville
Portage la Prairie	J. A. K. Drummond, La Prairie

PROVINCE OF BRITISH COLUMBIA.

Seat of Government, Victoria, V.I.

Lieutenant Governor—Hon. A. N. Richards.

EXECUTIVE COUNCIL.

Hon. G. A. Walkem, Premier, President of Council, Attorney General, Chief Commissioner Lands and Works.
" T. B. Humphreys, Provincial Secretary.
" R. Beaven, Minister of Finance.

LEGISLATIVE ASSEMBLY.

Speaker.....Hon. Frederick Williams.
Clerk.....John Rowland Hett.

CONSTITUENCIES	NAME AND P. O. ADDRESS.
Cariboo	George Cowan, Barkerville
"	John Evans, Lightning Creek
"	Hon. G. A. Walkem, Victoria
Comox	John Ash, Victoria
Cowichan	Edwin Pimbury, Nanaimo
"	William Smithe, Somenos
Esquimault	Hans Helgesen, Metchosin
"	Hon. F. Williams, Esquimault

JACOB'S PATENT LITHOGRAM.
See Advt. page 75.

THE CITIZENS INSURANCE CO.—Fire, Life, Guarantee and Accident. Capital $1,188,000.

CONSTITUENCIES.	NAME AND P. O. ADDRESS.
Kootenay	R. L. T. Galbraith, Joseph's Prairie
"	C. Gallagher, Wild Horse Creek
Lillooet	William Saul, Clinton
"	William N. Brown, Clinton
Nanaimo	J. A. Abrams, Nanaimo
New Westminster	W. Harris, Maple Ridge
" "	D. McGillivray, Sumass
New Westminster City	E. Brown, New Westminster
Victoria	Hon. T. B. Humphreys, Victoria
"	J. T. McIlmoyl, North Saanich
Victoria City	J. S. Drummond, Victoria
" "	Hon. R. Beaven, Victoria
" "	I. W. Williams, Victoria
" "	W. Wilson, Victoria
Yale	P. Bennett, Spellemacheen
"	John A. Mara, Kamloops
"	F. G. Vernon, Coldstream, Okanagan

NORTH-WEST TERRITORY.

Seat of Government, Battleford.

Lieutenant-Governor—Hon. DAVID LAIRD.

Council.—M. Ryan and H. Richardson, stipendiary magistrates, members of Council *ex-officio*; Lieut.-Col. J. F. McLeod, C.M.G., commissioner of police, and P. Brillenard, members of the Council specially appointed; Lieut.-Col. A. G. Irvine, assistant commissioner of police; A. Forget, clerk of Council and secretary to Lieut.-Governor; W. J. Scott, registrar, E. E. Richard, sheriff.

DISTRICT GRAND LODGE OF MONTREAL, F. & A. M. OF SCOTLAND.

R. W. B. Dr. G. A. Baynes, Dist. G. M.; R. W. B. Wm. McWood, Dep. G. M.; R. W. B. Wm. Ross, Sub. G. M.; R. W. B. C. D. Hanson, D. G. Senior Warden; W. B. Geo. Morrison, D. G. Junior Warden; W. B. Wm. S. Walker, D. G. Treasurer; W. B. Wm. F. Salsbury, D. G. Secretary; W. B. Rev. J. H. Dixon, D. G. Chaplain; W. B. L. Hamburger, D. G. Clerk; W. B. Alex. Moffat, D. G. Senior Deacon; W. B. W. H. Short, D. G. Junior Deacon; W. B. J. B. Williamson, D. G. Jeweller; W. B. E. May, D. G. Organist; W. B. Henry Stewart, D. G. Architect; W. B. Wm. Byrd, D. G. Bible Bearer; W. B. R. Prevost, D. G. Director of C.; W. B. J. Norris, D. G. Bard; W. B. A. Patterson, D. G. Sword Bearer; W. B. A. Fraser, D. G. Marshal; W. B. James Griffin, W. B. James Brigg, and W. B. E. A. Ekers, D. G. Stewards; W. B. C. Deese, D. G. Inner Guard; W. B. T. Ireland, D. G. Tyler.

(The above was received too late for insertion in proper place.)

THE COOK'S FRIEND BAKING POWDER.
"Best in Use." See Advt. page 8.

THE CITIZENS INSURANCE CO.—ACCIDENT BRANCH.—
TIME REQUIRED AT VERY LOW RATES.

FISH AND GAME LAWS

OF THE

DOMINION OF CANADA.

PROVINCE OF ONTARIO.

The following is the new Game Act in the Province of Ontario, giving the season when game may be killed :—

Deer, moose, elk, reindeer, or cariboo, from the 15th day of September to the 15th day of December, inclusive.

Wild turkeys, grouse, pheasants or partridges, and prairie fowl, between the 1st of October and the 1st day of February.

Quail, between the 1st day of October and the 1st day of January.

Woodcock, between the 1st day of August and the 1st day of January.

Snipe, between the 15th day of August and the 1st of May.

Mallard, grey duck, black duck, wood or summer duck, and all kinds of teal, between the 1st day of September and the 1st day of January.

Other ducks, wild swans, and geese, between the 1st day of September and the 1st day of May.

Hares or rabbits, between the 1st day of September and the 1st day of March.

No person shall have in his possession any of the above animals or birds or any portion of them during the close seasons. They may be exposed for sale, nevertheless, for one month, and no longer, after such periods, or had in possession at any time for family use, but in all cases the proof of the time of killing or taking shall be upon the party so in possession.

None of the animals or birds above mentioned shall at any time be taken by means of traps, snares, gins, baited lines, or other similar contrivances. Any person may destroy any such traps, snares, &c., which he may discover, without incurring any liability for so doing.

No one shall take, destroy or have in possession the eggs of any of the birds mentioned, at any time. No batteries, sunken punts, or night lights allowed in the killing of swans, geese or ducks. No ducks to be killed from dark until daylight.

Beaver, muskrat, mink, sable, martin, raccoon, otter and fisher may be hunted and killed only between the 1st of November and the 1st of May.

The fine for killing deer, &c., out of season shall be not less than ten dollars, nor more than fifty dollars, for each animal.

JACOB'S PATENT LITHOGRAM.
See Advt. page 22.

ACCIDENT POLICIES ISSUED FOR ANY LENGTH OF
Agencies in all principal towns.

For having in possession the birds or eggs of any of the birds protected at any time, not less than five dollars, nor more than twenty-five dollars, for each bird or egg.

For killing any of the fur-bearing animals out of the season, not less than five dollars, nor more than twenty-five dollars, and a similar fine for any other breach of the Act. In all cases the whole of the fine to be paid to the prosecutor, unless the convicting justice has reason to believe that the prosecution is in collusion with and for purpose of benefiting the accused.

PROVINCE OF QUEBEC.

No elk, cariboo, deer, or their fawn, or hare, shall be hunted, taken or killed between the 1st day of February and the 1st day of September in any year.

No grouse, ptarmigan, partridge, woodcock or snipe shall be shot at, hunted, taken or killed between the first day of March and the first day of September in any year.

No person shall fire at, hunt, take, kill or destroy any wild swan wild goose, or any kind of wild duck, sea duck, widgeon or teal, between the first day of May and the first day of September, in any year, in that part of the province west of the city of Three Rivers, nor between the fifteenth day of the month of May and the first day of the month of September in any year, to the east of that town.

Nevertheless in that part of the province to the east of the place known as the "Brandy Pots," in the River St. Lawrence, the inhabitants may, between the 15th day of the month of May and the first day of September in each year, hunt, take or kill for food only, any of the animals mentioned in this section.

No woodcock, snipe, wild swan, wild goose, or wild duck of any kind, or sea duck or teal shall at any time be shot at, hunted, taken or killed between one hour after sunset and one hour before sunrise.

No animal or bird, named in the foregoing sections, except hares, shall be taken or killed at any time by means of any rope, snare, spring, cage, net or trap of any kind.

No engine shall be at any time, for such purpose, placed, constructed, erected or set, either wholly or in part: and any person finding any engine so placed, constructed, erected or set, may take possession of or destroy the same.

No person shall at any time, disturb, injure, gather, or take the eggs of any specie of wild fowl; and all vessels or boats employed in disturbing, gathering or taking the eggs of any species of wild fowl, may, as well as the eggs, be confiscated and sold.

No wild cat, marten or pekan shall be hunted, trapped or killed between the fifteenth day of April and the first day of November, and no mink between the fifteenth day of April and the fifteenth day of October, in each year.

THE COOK'S FRIEND BAKING POWDER.
"Best in Use." See Advt. page 8.

THE CITIZENS INSURANCE COMPANY.—ACCIDENT
COMPENSATED. WEEKLY RELIEF

No person shall hunt, trap or kill :—

Any otter between the first of May and the first of October, in each year.

Any beaver between the thirtieth of April and the first of September in each year.

Any muskrat between the first of June in each year and the first of April following, for the districts of Quebec, Saguenay, Chicoutimi, Montmagny, Kamouraska, Rimouski, and Gaspé, and between the first of May of each year and the first of April following for the remainder of the province.

No person shall at any time use or employ strychnine or other deleterious poison, either mineral or vegetable, nor any spring gun, to hunt, take, kill or destroy any animal whatever.

Every game-keeper appointed by the commissioner of crown lands shall forthwith seize all animals or birds mentioned in the preceding sections, or any portion of such animals or birds found by him in the possession or custody of any person during any forbidden period, and which appear to him to have been taken or killed during such period, or by any of the illegal means set forth in sections 5 and 9 of this act, and he shall bring them before any justice of the peace, who shall declare them confiscated either in whole or in part.

All animals or birds, or portions of animals or birds so confiscated shall belong to the game-keeper.

No person shall have in his possession, custody or care, any animal or bird already mentioned, or any part of such animal or bird, with the exception of the skin, during the period in which by the act the killing thereof is prohibited, or which appears to have been taken or killed by any of the means forbidden by this act ; but every such animal or bird, or any portion or portions thereof, may be bought or sold (when lawfully taken), during fourteen days. to be computed from the expiration of the various periods respectively fixed by this act for the killing thereof.

Every such game-keeper may cause to be opened, or may himself open, in case of refusal, any bag, parcel, chest, box, trunk, or other receptacle, in which he has reason to believe that game killed or taken during the close season, or peltries out of season are hidden.

Every offence against any of the provisions of this act shall be punishable by a fine not exceeding fifty dollars, and recoverable summarily or on information or summons duly issued by a justice of the peace.

Such justice of the peace, on the proof which shall be thereof made, may impose the penalty, with costs, and such penalty shall belong to the informer.

In default of immediate payment, the offender shall be imprisoned in the common jail of the district within the limits of which the offence was committed, for any period of time not exceeding three months.

Every magistrate shall have power to convict on view.

JACOB'S PATENT LITHOGRAM.
See Advt. page 22.

BRANCH—PERSONAL INJURIES, DEATH BY ACCIDENT AFFORDED. Agencies in all principal towns

Suits brought in virtue of this act need not be begun by deposition or information on oath of the plaintiff or complainant, provided always that the purport of the complaint or demand is sufficiently set forth in the writ or in a declaration annexed thereto.

The evidence of the complainant alone, or of any one witness, shall be sufficient to support a conviction.

No proceeding under this act shall be quashed, annulled or set aside by *certiorari*; but an appeal may be brought before the circuit court of the district in which the offence took place, in the same manner as appeals under the municipal code.

No prosecution shall be brought after twelve calendar months from the day of the committing of the offence.

The commissioner of crown lands may appoint officers to superintend the execution of this act, and of any other act, which may be hereafter passed respecting game in this province.

The commissioner of crown lands or any person by him thereunto empowered, may grant written permissions to all persons desirous *bona fide* of procuring birds, eggs of fur-bearing animals, for scientific purposes, during the close season; and the person who shall have obtained such permission shall not be liable to any penalty imposed by this act, provided that he produce, within two months next after the period in which he shall have hunted under such permission, a statement under oath specifying the kind and quantity of game and fur-bearing animals taken by him for such scientific objects.

CLOSE SEASONS FOR FISH.—(*Applies to Que. & Ont.*)

Salmon—From 1st August to 30th April, for net-fishing; from 31st August to 30th April, for fly surface fishing.

No salmon fry, parr or smolt to be caught; and no salmon or grilse under 3 lbs. weight. If caught by accident, to be released.

White Fish from 1st to 10th November in Ontario, and from 10th November to 1st December in Quebec.

Salmon Trout, Lake Trout (*or lunge and Winnoniche*)—From 15th October to 1st December in Quebec, and from 1st to 10th November in Ontario.

Speckled Trout, (*Salmon Fontinalis.*) Brook or River Trout. From 1st October to 31st December in Quebec, and from 15th September to 1st May in Ontario.

Bass—From 15th April to 15th May in Quebec and Ontario.

Pickerel (*Dore*)—From 15th April to 15th May in Quebec and Ontario.

Maskinongé—From 15th April to 15th May in Quebec and Ontario.

No person shall during such prohibited times, fish for, catch, kill, buy, sell, or have in possession, any of the above mentioned kinds of fish.

THE COOK'S FRIEND BAKING POWDER.
"Best in Use." See Advt. page 8.

DEPARTMENT

OF THE

SECRETARY OF STATE.

STATUTES OF CANADA.

The following volumes of Statutes of the Dominion of Canada, etc., may be procured from the Queen's Printer for Canada, Ottawa, viz.:—

	31 Vic.,	Part 1,	1867	$1 00
	31 "	" 2,	1868	1.00
32 &	32 "	"	1869	1.50
	33 "	"	1870	0.80
	34 "	"	1871	0.80
	35 "	"	1872	2.00
	36 "	"	1873	1.60
	37 "	"	1874	1.60
	38 "	(Vol. 1)	1875	1.50
	38 "	(Vol. 2)	1875	0.80
	39 "	(Vol. 1)	1876	0.80
	39 "	(Vol. 2)	1876	0 80
	40 "	(Vol. 1)	1877	1.00
	40 "	(Vol. 2)	1877	0.60
	41 "	(Vol. 1)	1878	0 50
	41 "	(Vol. 2)	1878	0.50
	Criminal Laws			1.25
	Orders in Council having form of Law			1.25

☞ *A Discount granted to the trade.*

B. CHAMBERLIN, *Queen's Printer.*

J. C. AIKINS, *Secretary of State.*

OTTAWA, February, 1879.

(*CIRCULAR.*)

CUSTOMS DEPARTMENT.

Regulations Governing Travellers' Carriages, &c., Crossing the Frontier.

To ensure uniformity at the frontier ports in dealing with "carriages of travellers and carriages laden with merchandise," and to afford the utmost facility to parties visiting the Dominion for transient purposes, consistent with the protection of the Revenue, the Minister of Customs has approved of the following "Regulations and Restrictions":—

1st—Regular stages and hacks, when the owners or the drivers are known to the officers, may be allowed to cross the frontier and return, within two days, without being required to make an entry at the Custom House, subject only to the ordinary examination, search and inspection.

2nd—Travellers intending to remain within the Dominion for a longer period than two days are required in all cases to report and enter their horses, carriages and travelling equipage; and in cases where they do not intend to leave at the same point at which they enter, or are uncertain on that point, they will deposit with the Collector the full amount of duty on such horses, carriages, and other dutiable articles, to be returned only on their furnishing satisfactory evidence that the same articles have been returned unchanged to the United States. Travellers intending to leave at the port of entry may be allowed to enter as above, and, in lieu of cash, to give a bond, with an approved resident surety, covering the amount of duty, and with the additional condition that such bond shall be enforced if the time specified therein be exceeded.

3rd—The time to be allowed travellers in either case shall not exceed one calendar month; and if that time be exceeded, the entries shall be considered *bona fide* entries for duty, and be included in the accounts of the port.

4th—All monies received by Collectors on deposit, under the above Regulations, shall be, if possible, deposited *ad interim* in a bank, in the Collector's name; and if there is no bank available, then in some other place of security under the Collector's credit, and a separate account of the receipt and disposal of such deposit should be sent quarterly to the Department.

5th—The entries in such case should contain such a description of the horses, carriages, &c., as would enable the Collector or other officer to identify them on their leaving the Dominion; and a copy shall be furnished the owner or other person making such entry, which shall be his permit for travelling in the country.

J. JOHNSON,

Commissioner of Customs.

CUSTOMS DEPARTMENT, OTTAWA,
January 1, 1879.

DOMINION OF CANADA.

IMMIGRATION.

☞ **Free Grants of 160 Acres of PRAIRIE LANDS are offered to actual Settlers in the Province of Manitoba.**

☞ **Dominion Lands sold for $1 per Acre.**

☞ **Free Grants of 100 to 200 Acres of WOOD LAND are offered to actual Settlers in other parts of Canada.**

☞ *Partially cleared Farms and Buildings may be bought at a reasonable price.* ☜

The Dominion Government will issue through its Agents, Passenger Warrants, whereby approved Emigrants in the United Kingdom may obtain passage to Canada at the following rates :—

Adults	£4 15s. 0d. stg.
Children under eight years	2 7s. 6d. "
Infants under one year	0 14s. 2d. "

The above warrants are available for the powerful steamships of the Allan, the Dominion, the Temperly, and the Anchor lines.

☞ The above arrangement remains valid until further notice.

All the information relating to Passenger Warrants, in the United Kingdom, may be obtained, either personally or by

letter, from the Canadian Chief Emigration Agent, 31 Queen Victoria street, E. C., London, England.

CARE OF IMMIGRANTS.

Immigrants on arrival in Canada will find Agents of the Government at the following places:

Quebec	L. Stafford.
Montreal	John J. Daley.
Ottawa, Ont	W. J. Wills.
Kingston, Ont.	R. McPherson.
Toronto, Ont	John A. Donaldson.
Hamilton, Ont	John Smith.
London, Ont	A. G. Smythe.

In the Maritime Provinces there are the following Government Officers:

Halifax, N.S	E. Clay.
St. John, N.B	J. Livingstone (acting).

And in Manitoba:

Winnipeg	W. Hespeler.
Dufferin	J. E. Tetu.
Duluth	W. C. B. Graham.

These Officers of the Government will meet every Steamship, Sailing Vessel and Train bringing Immigrants. They will afford to all who apply to them the fullest advice and protection, and all complaints should be immediately addressed to them on arriving. They will also furnish information as to lands open for settlement in the respective Provinces and districts, farms for sale, demand for employment, rates of wages, route of travel, distances, expense of conveyance, and will receive and forward letters and remittances for immigrants, &c.

All information which immigrants obtain from the Agents of the Dominion they may accept as reliable.

Department of Agriculture,
Ottawa, July, 1879.

DOMINION
POST OFFICE DEPARTMENT.

OTTAWA, 1st September, 1879.

Parcels Post Rates within the Dominion.

1. The rates, to be prepaid by postage stamp, on parcels posted in Canada for destinations within the Dominion to which parcels can be sent, are as follows:—

For each parcel weighing not less than 4 ozs..... 6 cents
For do. exceeding 4 ozs., and not exceeding 8 ozs. 12 cents
For each additional 4 ozs., or fraction of 4 ozs ..... 6 cents

It will be observed that provision is thus made for a reduction of charge on small parcels not exceeding 4 ozs. in weight, and that the general scale of charge will be 6 cents for 4 ozs., instead of, as heretofore, 12½ cents per 8 ozs.

Transmission of Spectacles and Eye-glasses by Mail.

2. The exclusion of glass from the Mails is so far modified, that spectacles and eye-glasses, if securely put up in cases not likely to allow the contents to escape if broken in course of conveyance, may be sent by Post within the Dominion on prepayment of the above parcel post rates.

Circulars Printed by the Electric Pen, &c.

3. The term "*printed circulars*" is extended to include circulars produced by the electric pen or other mechanical process, easy of recognition by the officers of the Post Office, as well as when printed by the ordinary process of printing type, engraving, or lithography.

Letters, &c., Mis-sent.

4. When letters or other postal matter is mis-sent and reaches a Post Office for which it is not intended, the Postmaster, when sending on the same to what he judges to be the right destination, should be careful to mark thereon "Mis-sent to — ———," adding the postmark of his office.

A. CAMPBELL,
Postmaster General.

FISHERIES DEPARTMENT.

FISHERIES DEPARTMENT, OTTAWA, 1st May, 1879.

SCHEDULE OF CLOSE SEASONS FOR FISH IN ONTARIO AND QUEBEC.

KINDS OF FISH.	ONTARIO.	QUEBEC.
Salmon { Netting	From 31st July to 1st January	From 31st July to 1st May
Salmon { Angling	" 1st Sept. to 1st May	" 1st Sept. to 1st May
White Fish	" 1st Nov. to 10th Nov.	" 10th Nov. to 1st Dec.
Salmon Trout and Lake Trout	" 1st Nov. to 10th Nov.	" 15th Oct. to 1st Dec.
Speckled Trout, Brook or River Trout	" 15th Sept to 1st May	" 1st Oct. to 31st Dec.
Pickerel, Bass and Maskinongé	" 15th April to 15th May	" 15th April to 15th May

Net or Seine fishing without licenses is prohibited. Nets must be raised from Saturday night until Monday morning. Nets are not to be set so as to bar channels or bays.

All applications for Leases or Licenses, or any other communications relating to Fisheries, should be addressed to the Hon. Minister of Marine and Fisheries, Ottawa.

W. F. WHITCHER,
Commissioner of Fisheries.

W. & F. P. CURRIE & CO.

100 Grey Nun Street, Montreal,

IMPORTERS OF

PIG IRON, BAR IRON,

BOILER PLATES, GALVANIZED IRON,

Canada Plates, Tin Plates,

BOILER TUBES, GAS TUBES,

Ingot Tin,	Rivets,	Veined Marble,
Ingot Copper,	Iron Wire,	Roman Cement,
Sheet Copper,	Steel Wire,	Portland Cement,
Antimony,	Glass,	Rosendale Cement,
Sheet Zinc,	Paints,	Canada Cement,
Ingot Zinc,	Fire Clay,	Paving Tiles,
Pig Lead,	Flue Covers,	Garden Vases,
Dry Red Lead,	Fire Bricks,	Chimney Tops,
Dry White Lead,		Fountains,

DRAIN PIPES,

Patent Encaustic Paving Tiles, &c.

MANUFACTURERS OF

SOFA, CHAIR AND BED SPRINGS.

☞ A LARGE STOCK ALWAYS ON HAND. ☜

0.
real,

ON,

tes.

ble,
ent,
ment.
ment,
ent,
,
s,
ps,

c.

NGS.

North British & Mercantile

(FIRE AND LIFE)

INSURANCE COMPANY.

ESTABLISHED 1809.

	Sterling.
ACCUMULATED FUNDS, - -	£3,976,872.
ANNUAL REVENUE, - - -	£1,453,868.

HEAD OFFICE FOR CANADA:

No. 72 St. Francois Xavier St.

MONTREAL.

FIRE DEPARTMENT.

Insurances effected on all classes of Risks.

Losses Promptly Paid.

LIFE DEPARTMENT.

NINETY PER CENT. OF PROFITS DIVIDED AMONG POLICIES OF PARTICIPATING SCALE.

Managing Directors and General Agents:

D. L. MacDougall and Thos. Davidson,

WM. EWING, INSPECTOR.

G. R. ROBERTSON and R. B. FAUTEUX, Sub-Agents for Montreal.

☞ AGENTS IN ALL THE PRINCIPAL CITIES AND TOWNS.

antile
NY.
Sterling.
3,976,872.
1,453,868.
rier St.
of Risks.
T.
ED AMONG
LE.
ts:
evision,
Montreal.
Toronto.